

M T - Scoubidou (Pommes Et Poires)

♩ = 144,000229
%-

Saxophones 1

Saxophones 2

Cuivres 1

Cuivres 2

Batterie

Mélodie

Chœurs

Basse

♩ = 144,000229

Trompette

Clavier

4

Cuivres 2

Batterie

Mélie

Basse

Clavier

7

Cuivres 2

Batterie

Mélie

Basse

Clavier

♩ = 142,000076

10

Saxophones 1

Saxophones 2

Cuivres 1

Cuivres 2

Batterie

Mélodie

Basse

Clavier

♩ = 142,000076

13

Saxophones 1

Saxophones 2

Cuivres 1

Cuivres 2

Batterie

Mélodie

Basse

Clavier

16

Batterie

Mélodie

Basse

Clavier

19

22

24

Saxophones 1

Saxophones 2

Cuivres 2

Batterie

Mélie

Choeurs

Basse

Clavier

26

Saxophones 2

Cuivres 2

Batterie

Mélie

Basse

Clavier

29

Saxophones 1

Saxophones 2

Cuivres 1

Cuivres 2

Batterie

Mélodie

Basse

Clavier

31

Saxophones 1

Saxophones 2

Batterie

Mélodie

Basse

Clavier

33

Saxophones 1
Saxophones 2
Cuivres 2
Batterie
Mélodie
Basse
Clavier

36

Saxophones 1
Saxophones 2
Cuivres 1
Cuivres 2
Batterie
Mélodie
Basse
Clavier

39

Saxophones 1

Saxophones 2

Cuivres 1

Cuivres 2

Batterie

Méloдие

Basse

Clavier

42

Batterie

Méloдие

Basse

Clavier

45

Saxophones 1
Saxophones 2
Cuivres 1
Cuivres 2
Batterie
Mélodie
Basse
Clavier

47

Saxophones 1
Saxophones 2
Cuivres 2
Batterie
Mélodie
Basse
Clavier

49

Saxophones 1

Saxophones 2

Cuivres 2

Batterie

Mélie

Choeurs

Basse

Clavier

52

Saxophones 2

Cuivres 2

Batterie

Mélie

Basse

Clavier

55

Saxophones 1

Saxophones 2

Cuivres 1

Cuivres 2

Batterie

Mélo die

Basse

Clavier

58

Saxophones 1

Saxophones 2

Cuivres 1

Cuivres 2

Batterie

Mélodie

Basse

Clavier

61

Saxophones 1

Saxophones 2

Cuivres 2

Batterie

Mélodie

Basse

Clavier

64

Saxophones 1

Saxophones 2

Cuivres 1

Cuivres 2

Batterie

Mélie

Basse

Clavier

66

Saxophones 1

Saxophones 2

Cuivres 1

Cuivres 2

Batterie

Mélodie

Basse

Clavier

68

Saxophones 1

Saxophones 2

Cuivres 1

Cuivres 2

Batterie

Mélie

Basse

Clavier

71

Saxophones 1

Saxophones 2

Cuivres 1

Cuivres 2

Batterie

Méloдие

Basse

Clavier

6

6

6

6

6

6

73

Saxophones 1

Saxophones 2

Cuivres 1

Cuivres 2

Batterie

Mélocdie

Basse

Clavier

75

Saxophones 1

Saxophones 2

Cuivres 2

Batterie

Mélodie

Choeurs

Basse

Clavier

77

Saxophones 1

Saxophones 2

Cuivres 2

Batterie

Mélocdie

Choeurs

Basse

Clavier

80

Saxophones 1

Saxophones 2

Cuivres 1

Cuivres 2

Batterie

Mélodie

Basse

Clavier

82

Saxophones 1

Saxophones 2

Cuivres 1

Cuivres 2

Batterie

Mélo die

Basse

Clavier

84

Saxophones 1

Saxophones 2

Cuivres 1

Cuivres 2

Batterie

Mélocie

Basse

Clavier

86

Saxophones 1

Saxophones 2

Cuivres 1

Cuivres 2

Batterie

Mélo die

Basse

Clavier

89

Saxophones 1

Saxophones 2

Cuivres 1

Cuivres 2

Batterie

Mélocle

Basse

Clavier

91

Saxophones 1

Saxophones 2

Cuivres 1

Cuivres 2

Batterie

Mélie

Basse

Clavier

Detailed description of the musical score: The score is for page 26, starting at measure 91. It features seven staves. The key signature is three sharps (F#, C#, G#) and the time signature is 4/4.

93

Saxophones 1

Saxophones 2

Cuivres 2

Batterie

Mélocle

Choeurs

Basse

Clavier

95

Saxophones 1

Saxophones 2

Cuivres 2

Batterie

Mélodie

Chœurs

Basse

Trompette

Clavier

97

Saxophones 2

Cuivres 2

Batterie

Mélocdie

Basse

Trompette

Clavier

99

Saxophones 2

Cuivres 2

Batterie

Mélocdie

Basse

Trompette

Clavier

101

Saxophones 2

Cuivres 2

Batterie

Mélie

Basse

Trompette

Clavier

103

Saxophones 2

Cuivres 2

Batterie

Mélie

Basse

Trompette

Clavier

105

Saxophones 2

Cuivres 2

Batterie

Mélie

Basse

Trompette

Clavier

107

Saxophones 1

Saxophones 2

Cuivres 1

Cuivres 2

Batterie

Méloдие

Basse

Trompette

Clavier

M T - Scoubidou (Pommes Et Poires)

Saxophones 1

♩ = 144,000229

7

11 ♩ = 142,000076

3

3

20

3

25

3

33

3

3

40

4

3

48

3

55

3

3

63

67

71

75

81

84

87

91

95

M T - Scoubidou (Pommes Et Poires)

Saxophones 2

$\% \text{ } \text{♩} = 144,000229$

11 $\text{♩} = 142,000076$

20

23

27

32

39

46

49

53

59

3

65

69

6

73

77

81

84

87

6

91

95

99

103

107

M T - Scoubidou (Pommes Et Poires)

Cuivres 1

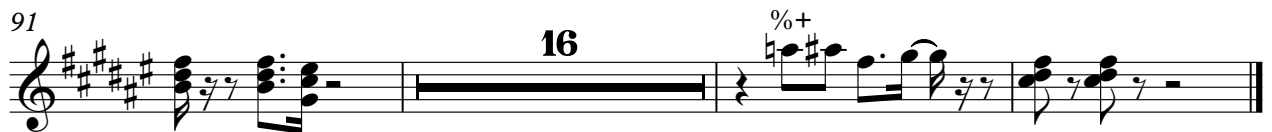

Cuivres 2

M T - Scoubidou (Pommes Et Poires)

$\% = 144,000229$

7 $\% = 142,000076$

13

21

28

37

46

53

57

63

67

71

74

81

84

88

91

97

102

106

M T - Scoubidou (Pommes Et Poires)

Batterie

♩ = 144,000229

5

10

15

20

25

30

35

40

45

♩ = 142,000076

V.S.

Batterie

50

55

59

63

67

71

76

81

86

91

Batterie

96

101

105

M T - Scoubidou (Pommes Et Poires)

Mélodie

♩ = 144,000229

3

8

12 ♩ = 142,000076

16

21

25

29

33

37

41

V.S.

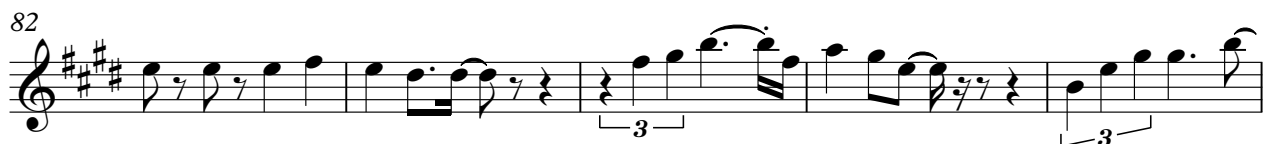

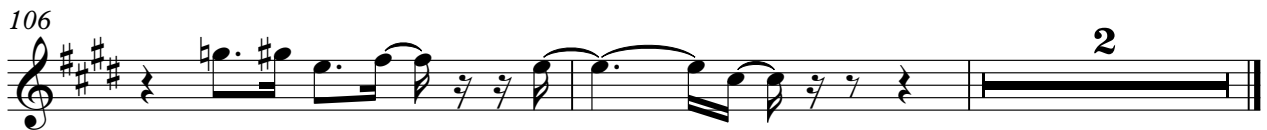

M T - Scoubidou (Pommes Et Poires)

Choeurs

♩ = 144,000229 ♩ = 142,000076

11 12

26

24 24

76

4

82

12

95

14

M T - Scoubidou (Pommes Et Poires)

Basse

♩ = 144,000229

5

9

♩ = 142,000076

13

18

23

27

31

36

41

V.S.

46

50

54

59

64

69

73

78

82

86

90

94

99

103

106

Trompette

M T - Scoubidou (Pommes Et Poires)

♩ = 144,000229 ♩ = 142,000076

11 **70**

82

14

99

103

106

M T - Scoubidou (Pommes Et Poires)

Clavier

♩ = 144,000229

5

9

13

17

21

25

29

31

33

V.S.

74

78

81

84

88

92

96

100

104

107