

M U2 - Mission Impossible

♩ = 125,000000
PsmPlayer V2.12

Musical score for Piccolo in D♭, Flute, and Percussion. The Piccolo part is a whole rest. The Flute part features a melodic line with triplets and a sextuplet. The Percussion part features a rhythmic pattern with triplets and a sextuplet.

10

Db Picc.

Tbn.

Tbn.

Perc.

Sop. Xyl.

Kora

Kora

Kora

Tape Smp. Brs

Vln.

Vc.

Vc.

12

Db Picc.

Fl.

Tbn.

Tbn.

Perc.

Sop. Xyl.

Kora

Kora

Kora

Tape Smp. Brs.

Vln.

Vc.

Vc.

Detailed description of the musical score: The score is for a 12-measure passage. The Db Picc. part has a whole rest in the first measure and a half note in the second. The Fl. part features a triplet of eighth notes in the first measure and a half note in the second. The Tbn. parts are silent. The Perc. part has a triplet of eighth notes in the first measure and a half note in the second. The Sop. Xyl. part has a half note in the first measure and a half note in the second. The Kora parts have a half note in the first measure and a half note in the second. The Tape Smp. Brs. part has a half note in the first measure and a half note in the second. The Vln. part has a half note in the first measure and a half note in the second. The Vc. parts have a half note in the first measure and a half note in the second.

14

Fl.

Tbn.

Tbn.

Perc.

Sop. Xyl.

Kora

Tape Smp. Brs

Vln.

Vln.

Vla.

Vc.

Vc.

16

Tbn.

Tbn.

Perc.

Sop. Xyl.

Kora

Tape Smp. Brs

Vln.

Vln.

Vla.

Vc.

Vc.

18

Fl.

Tbn.

Tbn.

Perc.

Sop. Xyl.

Kora

Tape Smp. Brs

Vln.

Vln.

Vla.

Vc.

Vc.

20

Fl.

Tbn.

Perc.

Sop. Xyl.

Kora

Tape Smp. Brs

Vln.

Vla.

Vc.

Vc.

22

Fl.

Tbn.

Tbn.

Perc.

Sop. Xyl.

Kora

Kora

Kora

Kora

Tape Smp. Brs

Vln.

Vc.

Vc.

6 3 6 3 3 3 *

24

Fl.

Tbn.

Perc.

Kora

Kora

Kora

Tape Smp. Brs

Vln.

Piccolo in D \flat

M U2 - Mission Impossible

$\text{♩} = 125,000,000$
PsmPlayer V2.12 **9**

11 **13**

Flute

M U2 - Mission Impossible

♩ = 125,000000

10

19

22

Trombone

M U2 - Mission Impossible

♩ = 125,000000

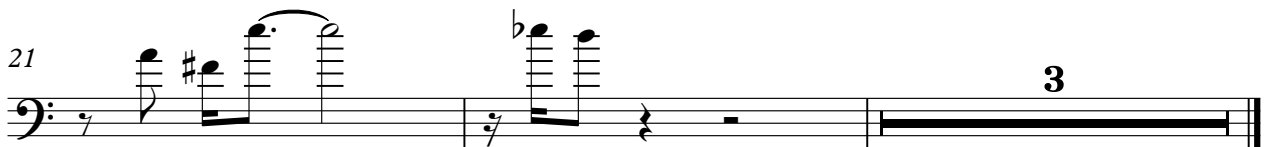

Trombone

M U2 - Mission Impossible

♩ = 125,000000
9

13

17

19

3

M U2 - Mission Impossible

Percussion

$\text{♩} = 125,000000$

Soprano Xylophone

M U2 - Mission Impossible

♩ = 125,000000

6

10

14

18

21

Kora

M U2 - Mission Impossible

♩ = 125,000000

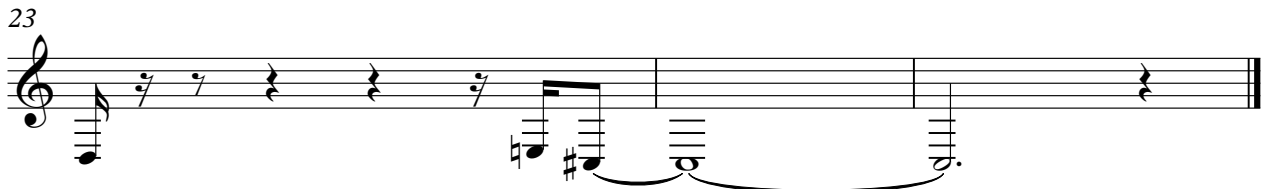

Kora

M U2 - Mission Impossible

♩ = 125,000000
9

13
9

Kora

M U2 - Mission Impossible

♩ = 125,000000

9

12

9

23

Kora

M U2 - Mission Impossible

♩ = 125,000000

21 **2**

Tape Sampler Keyboard [Brass] M U2 - Mission Impossible

♩ = 125,000000

9

13

17

20

22

M U2 - Mission Impossible

Violin

♩ = 125,000000

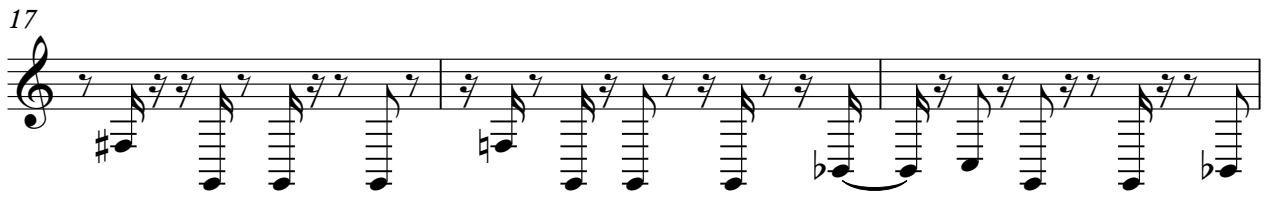
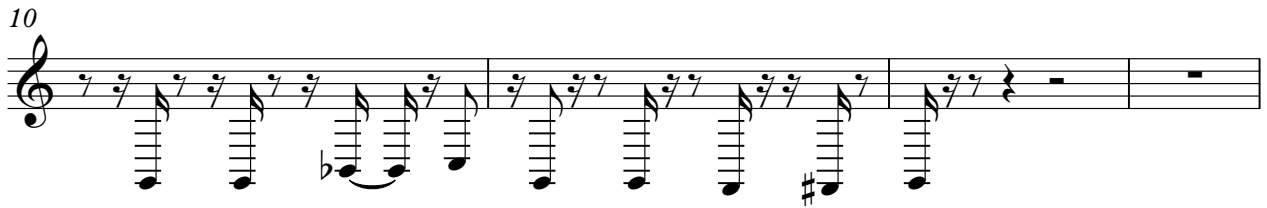
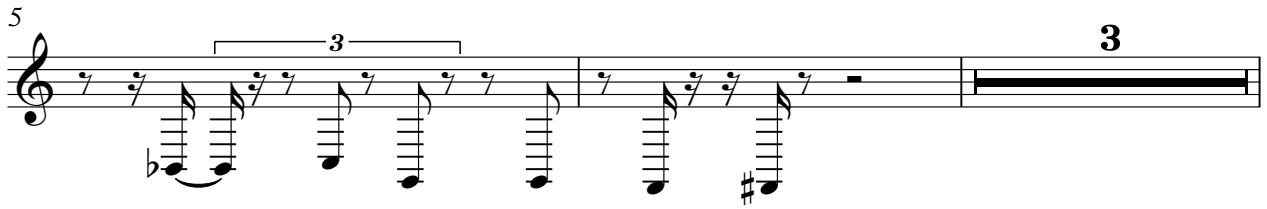

Violin

M U2 - Mission Impossible

♩ = 125,000000

14

17

3

7

Viola

M U2 - Mission Impossible

♩ = 125,000000

14

18

20

Violoncello

M U2 - Mission Impossible

♩ = 125,000000

