

M Zanini - Tu Veux Ou Tu Veux Pas

♩ = 126,000130

♩ = 126,000130

3

4

5

Perc.

J. Gtr.

A. Bass

E. Bass

Solo

6

Perc.

J. Gtr.

A. Bass

E. Bass

Solo

7

Perc.

J. Gtr.

A. Bass

E. Bass

Solo

8

Perc.

J. Gtr.

A. Bass

E. Bass

Solo

9

Harm.

Perc.

J. Gtr.

A. Bass

E. Bass

Solo

11

Harm.

Perc.

J. Gtr.

J. Gtr.

A. Bass

E. Bass

Solo

13

Harm.

Perc.

J. Gtr.

J. Gtr.

A. Bass

E. Bass

Solo

15

Harm.

Perc.

J. Gtr.

J. Gtr.

A. Bass

E. Bass

Solo

17

Harm.

Perc.

J. Gtr.

J. Gtr.

A. Bass

E. Bass

Solo

18

Harm.

Perc.

J. Gtr.

J. Gtr.

A. Bass

E. Bass

Solo

20

Harm.

Perc.

J. Gtr.

J. Gtr.

A. Bass

E. Bass

Solo

21

Harm.

Perc.

J. Gtr.

J. Gtr.

A. Bass

E. Bass

Solo

22

Harm.

Perc.

J. Gtr.

J. Gtr.

A. Bass

E. Bass

Solo

24

Harm.

Perc.

J. Gtr.

J. Gtr.

A. Bass

E. Bass

Solo

25

Harm.

Perc.

J. Gtr.

J. Gtr.

A. Bass

E. Bass

Solo

26

Harm.

Perc.

J. Gtr.

A. Bass

E. Bass

Solo

27

Harm.

Perc.

J. Gtr.

A. Bass

E. Bass

Solo

28

Harm.

Perc.

J. Gtr.

A. Bass

E. Bass

Solo

29

Ten. Sax.

Harm.

Bar. Tpt.

Tbn.

Perc.

J. Gtr.

A. Bass

E. Bass

Tape Smp. Brs

Solo

30

Ten. Sax.

Harm.

Bar. Tpt.

Tbn.

Perc.

J. Gtr.

A. Bass

E. Bass

Tape Smp. Brs

Solo

31

Ten. Sax.

Harm.

Bar. Tpt.

Tbn.

Perc.

J. Gtr.

A. Bass

E. Bass

Tape Smp. Brs

Solo

- Perc.:** Snare drum and cymbal patterns with accents and dynamics markings.

32

Ten. Sax.

Harm.

Bar. Tpt.

Tbn.

Perc.

J. Gtr.

A. Bass

E. Bass

Tape Smp. Brs

Solo

Detailed description of the musical score: The score is for a jazz ensemble. It begins at measure 32. The Tenor Saxophone, Baritone Trumpet, and Trombone parts feature a melodic line with a long note followed by a quarter rest and a quarter note. The Harmonica part has a similar melodic line. The Percussion part consists of a complex rhythmic pattern with various accents and rests. The Jazz Guitar part features a series of chords and a triplet. The Alto Bass and Electric Bass parts have a simple, steady bass line. The Tape Samples part has a melodic line similar to the Tenor Saxophone. The Solo part features a complex melodic line with various intervals and a triplet.

33

Ten. Sax.

Harm.

Bar. Tpt.

Tbn.

Perc.

J. Gtr.

A. Bass

E. Bass

Tape Smp. Brs

Solo

35

Ten. Sax.

Harm.

Bar. Tpt.

Tbn.

Perc.

J. Gtr.

A. Bass

E. Bass

Tape Smp. Brs

Solo

36

Ten. Sax.

Harm.

Bar. Tpt.

Tbn.

Perc.

J. Gtr.

A. Bass

E. Bass

Tape Smp. Brs

Solo

- Ten. Sax.**: Tenor Saxophone part, currently blank.
- Harm.**: Harmonica part, currently blank.
- Bar. Tpt.**: Baritone Trumpet part, currently blank.
- Tbn.**: Trombone part, currently blank.
- Perc.**: Percussion part, featuring a complex rhythmic pattern with various accents and dynamics.
- J. Gtr.**: Jazz Guitar part, featuring a complex rhythmic pattern with triplets and a 7/8 time signature.
- A. Bass**: Alto Bass part, featuring a simple rhythmic pattern.
- E. Bass**: Electric Bass part, featuring a simple rhythmic pattern.
- Tape Smp. Brs**: Tape Samples part, currently blank.
- Solo**: Solo part, featuring a complex rhythmic pattern with triplets and a 7/8 time signature.

37

Ten. Sax.

Harm.

Bar. Tpt.

Tbn.

Perc.

J. Gtr.

A. Bass

E. Bass

Tape Smp. Brs

Solo

38

Ten. Sax.

Harm.

Bar. Tpt.

Tbn.

Perc.

J. Gtr.

A. Bass

E. Bass

Tape Smp. Brs

Solo

39

Ten. Sax.

Harm.

Bar. Tpt.

Tbn.

Perc.

J. Gtr.

A. Bass

E. Bass

Tape Smp. Brs

Solo

40

Ten. Sax.

Harm.

Bar. Tpt.

Tbn.

Perc.

J. Gtr.

A. Bass

E. Bass

Tape Smp. Brs

Solo

Detailed description of the musical score: The score is for measures 40-43. The Tenor Saxophone, Baritone Trumpet, and Trombone parts play a melodic line consisting of quarter notes and eighth notes, often beamed together. The Harmonica part has a few notes in measure 40. The Percussion part features a complex rhythmic pattern with various accents and rests. The Jazz Guitar part plays chords and includes a triplet of eighth notes in measure 42. The Alto Bass and Electric Bass parts play a simple bass line of quarter notes. The Tape Samples part follows the melodic line of the Tenor Saxophone. The Solo part is a melodic line with a triplet of eighth notes in measure 42.

41

Ten. Sax.

Harm.

Bar. Tpt.

Tbn.

Perc.

J. Gtr.

A. Bass

E. Bass

Tape Smp. Brs

Solo

43

Ten. Sax.

Harm.

Bar. Tpt.

Tbn.

Perc.

J. Gtr.

A. Bass

E. Bass

Tape Smp. Brs

Solo

44

Ten. Sax.

Harm.

Bar. Tpt.

Tbn.

Perc.

J. Gtr.

A. Bass

E. Bass

Tape Smp. Brs

Solo

46

Ten. Sax.

Harm.

Bar. Tpt.

Tbn.

Perc.

J. Gtr.

A. Bass

E. Bass

Solo

47

Ten. Sax.

Harm.

Bar. Tpt.

Tbn.

Perc.

J. Gtr.

A. Bass

E. Bass

Solo

48

Ten. Sax.

Harm.

Bar. Tpt.

Tbn.

Perc.

J. Gtr.

A. Bass

E. Bass

Solo

49

Ten. Sax.

Harm.

Bar. Tpt.

Tbn.

Perc.

J. Gtr.

A. Bass

E. Bass

Tape Smp. Brs

Solo

Detailed description of the musical score: The score is for measures 49-52. Tenor Saxophone and Baritone Trumpet play a melodic line consisting of a quarter note followed by an eighth note, then a quarter rest. Harmonica plays a triplet of eighth notes followed by a quarter note. Trombone plays a quarter note followed by a quarter rest. Percussion features a complex rhythmic pattern with eighth and sixteenth notes. Jazz Guitar plays a series of chords, each marked with a slash symbol. Alto Bass and Electric Bass play a simple line of a quarter note followed by a quarter rest. Solo part consists of a sequence of chords, each marked with a slash symbol.

50

Ten. Sax.

Harm.

Bar. Tpt.

Tbn.

Perc.

J. Gtr.

A. Bass

E. Bass

Tape Smp. Brs

Solo

51

Ten. Sax.

Harm.

Bar. Tpt.

Tbn.

Perc.

J. Gtr.

A. Bass

E. Bass

Tape Smp. Brs

Solo

52

Ten. Sax.

Harm.

Bar. Tpt.

Tbn.

Perc.

J. Gtr.

A. Bass

E. Bass

Tape Smp. Brs

Solo

53

Ten. Sax.

Harm.

Bar. Tpt.

Tbn.

Perc.

J. Gtr.

A. Bass

E. Bass

Tape Smp. Brs

Solo

54

Ten. Sax.

Harm.

Bar. Tpt.

Tbn.

Perc.

J. Gtr.

A. Bass

E. Bass

Tape Smp. Brs

Solo

55

Ten. Sax.

Harm.

Bar. Tpt.

Tbn.

Perc.

J. Gtr.

A. Bass

E. Bass

Tape Smp. Brs

Solo

57

Ten. Sax.

Harm.

Bar. Tpt.

Tbn.

Perc.

J. Gtr.

A. Bass

E. Bass

Tape Smp. Brs

Solo

58

Ten. Sax.

Harm.

Bar. Tpt.

Tbn.

Perc.

J. Gtr.

A. Bass

E. Bass

Tape Smp. Brs

Solo

- Ten. Sax.**: Tenor Saxophone part, starting with a melodic line in measure 58.
- Harm.**: Harmonica part, providing accompaniment.
- Bar. Tpt.**: Baritone Trumpet part, mirroring the Tenor Saxophone's melodic line.
- Tbn.**: Trombone part, mirroring the Tenor Saxophone's melodic line.
- Perc.**: Percussion part, featuring a complex rhythmic pattern with accents and a 3/4 time signature.
- J. Gtr.**: Jazz Guitar part, playing chords and a melodic line.
- A. Bass**: Alto Bass part, playing a simple bass line.
- E. Bass**: Electric Bass part, playing a simple bass line.
- Tape Smp. Brs**: Tape Samples part, mirroring the Tenor Saxophone's melodic line.
- Solo**: Solo part, featuring a complex rhythmic pattern with triplets and a 3/4 time signature.

59

Ten. Sax.

Harm.

Bar. Tpt.

Tbn.

Perc.

J. Gtr.

A. Bass

E. Bass

Tape Smp. Brs

Solo

60

Ten. Sax.

Harm.

Bar. Tpt.

Tbn.

Perc.

J. Gtr.

A. Bass

E. Bass

Tape Smp. Brs

Solo

3

61

Ten. Sax.

Harm.

Bar. Tpt.

Tbn.

Perc.

J. Gtr.

A. Bass

E. Bass

Tape Smp. Brs

Solo

Detailed description of the musical score: The score is for a jazz ensemble. It begins at measure 61. The Tenor Saxophone, Baritone Trumpet, and Trombone parts play a melodic line starting with a quarter rest, followed by a dotted quarter note, and then a series of eighth notes. The Harmonica part plays a similar melodic line but includes a triplet of eighth notes. The Percussion part features a complex rhythmic pattern with various accents and dynamics. The Jazz Guitar part provides harmonic support with chords and single notes. The Alto Bass and Electric Bass parts play a simple, steady bass line. The Tape Samples part plays a melodic line similar to the Tenor Saxophone. The Solo part features a more complex melodic line with various rhythmic values and dynamics.

62

Ten. Sax.

Harm.

Bar. Tpt.

Tbn.

Perc.

J. Gtr.

A. Bass

E. Bass

Tape Smp. Brs

Solo

63

Ten. Sax.

Harm.

Bar. Tpt.

Tbn.

Perc.

J. Gtr.

A. Bass

E. Bass

Tape Smp. Brs

Solo

64

Ten. Sax.

Harm.

Bar. Tpt.

Tbn.

Perc.

J. Gtr.

A. Bass

E. Bass

Tape Smp. Brs

Solo

65

Ten. Sax.

Harm.

Bar. Tpt.

Tbn.

Perc.

J. Gtr.

A. Bass

E. Bass

Tape Smp. Brs

Solo

66

Ten. Sax.

Harm.

Bar. Tpt.

Tbn.

Perc.

J. Gtr.

A. Bass

E. Bass

Tape Smp. Brs

Solo

67

Ten. Sax.

Harm.

Bar. Tpt.

Tbn.

Perc.

J. Gtr.

A. Bass

E. Bass

Tape Smp. Brs

Solo

68

Ten. Sax.

Harm.

Bar. Tpt.

Tbn.

Perc.

J. Gtr.

A. Bass

E. Bass

Tape Smp. Brs

Solo

70

Ten. Sax.

Harm.

Bar. Tpt.

Tbn.

Perc.

J. Gtr.

A. Bass

E. Bass

Tape Smp. Brs

Solo

72

Harm.

Perc.

J. Gtr.

A. Bass

E. Bass

Solo

74

Perc.

J. Gtr.

A. Bass

E. Bass

Solo

75

Perc.

J. Gtr.

A. Bass

E. Bass

Solo

76

Harm.

Perc.

J. Gtr.

A. Bass

E. Bass

Solo

77

Harm.

Perc.

J. Gtr.

A. Bass

E. Bass

Solo

78

Harm.

Perc.

J. Gtr.

A. Bass

E. Bass

Solo

79

Harm.

Perc.

J. Gtr.

A. Bass

E. Bass

Solo

81

Ten. Sax.

Harm.

Bar. Tpt.

Tbn.

Perc.

J. Gtr.

A. Bass

E. Bass

Tape Smp. Brs

Solo

82

Ten. Sax.

Bar. Tpt.

Tbn.

Perc.

J. Gtr.

A. Bass

E. Bass

Tape Smp. Brs

Solo

6 3 6

6 3 3 3 3

3 3 3 3

3 3 3 3

3 3 3 3

3 3 3 3

3 3 3 3

3 3 3 3

♩ = 89,000038

83

Ten. Sax.

Bar. Tpt.

Tbn.

Perc.

J. Gtr.

A. Bass

E. Bass

♩ = 89,000038

Tape Smp. Brs

Solo

84

Ten. Sax.

Tenor Saxophone

M Zanini - Tu Veux Ou Tu Veux Pas

♩ = 126,000130

28

32

37

41

46

50

55

59

64

68

10

2

Tenor Saxophone

♩ = 89,000038

81

M Zanini - Tu Veux Ou Tu Veux Pas

Harmonica

♩ = 126,000130

8

12

16

20

24

28

33

39

44

49

V.S.

2

Baroque Trumpet

♩ = 89,000038

81

Trombone

M Zanini - Tu Veux Ou Tu Veux Pas

♩ = 126,000130

28

32

37

41

46

50

55

59

64

68

10

2

81

♩ = 89,000038

M Zanini - Tu Veux Ou Tu Veux Pas

Percussion

$\text{♩} = 126,000130$
2

5

8

11

14

17

20

22

24

26

V.S.

29

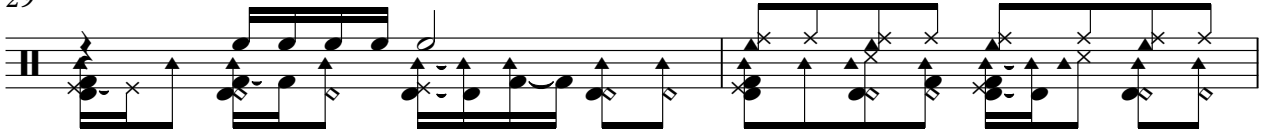

31

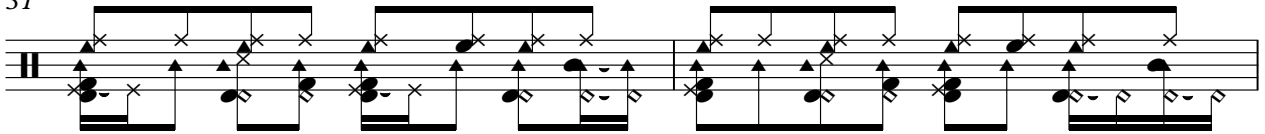

33

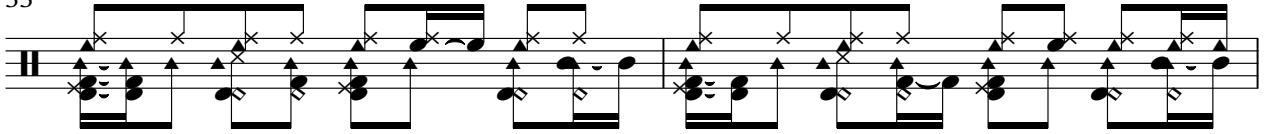

35

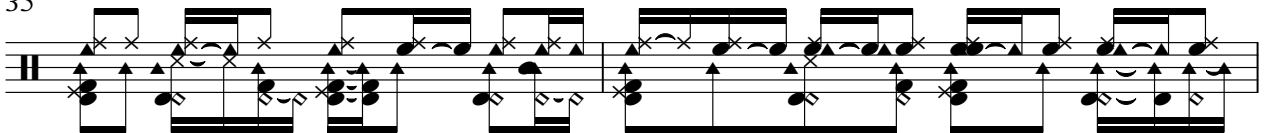

37

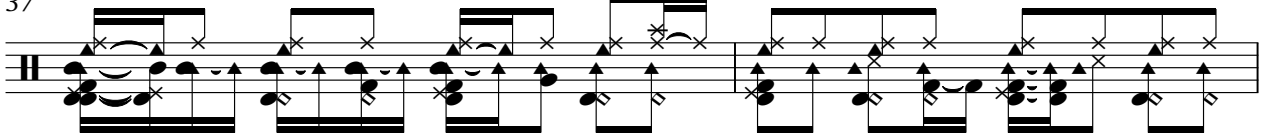

39

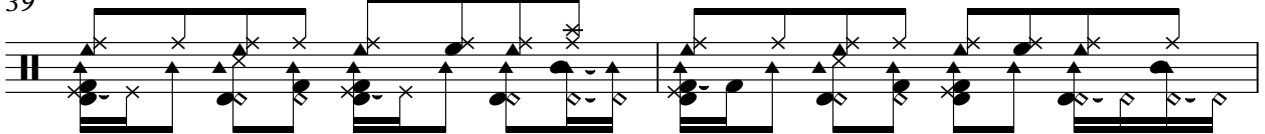

41

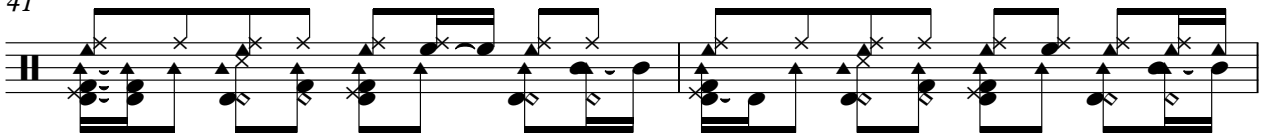

43

45

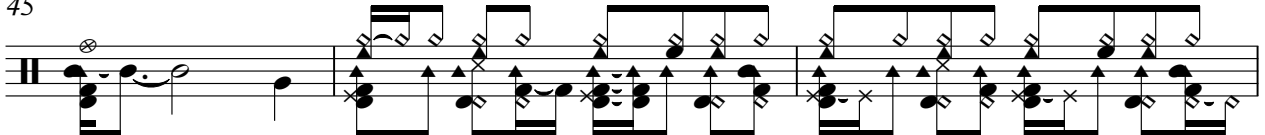

48

Percussion

50

52

55

58

60

62

64

66

68

70

73

76

79

82

83

♩ = 126,000130

2

5

7

9

13

18

23

27

30

32

V.S.

Jazz Guitar

58

60

63

65

67

70

74

76

78

81

V.S.

4

Jazz Guitar

82

6

3

3

3

3

3

3

83

6

3

3

3

♩ = 89,000038

M Zanini - Tu Veux Ou Tu Veux Pas

Acoustic Bass

♩ = 126,000130

V.S.

56

61

66

71

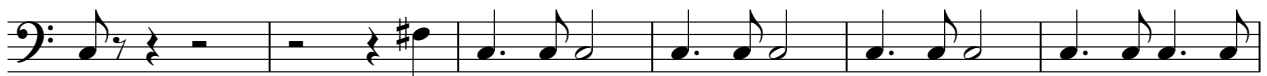

77

82

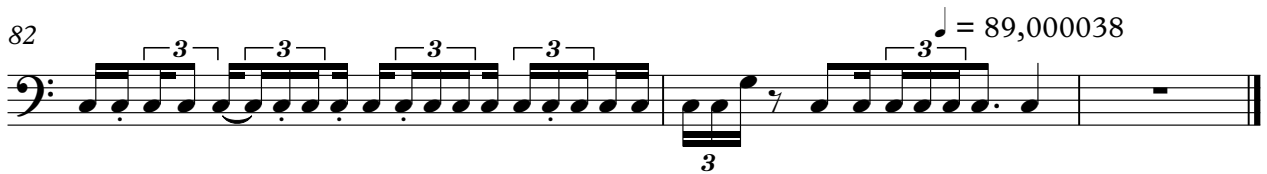

M Zanini - Tu Veux Ou Tu Veux Pas

Electric Bass

♩ = 126,000130

V.S.

56

61

66

71

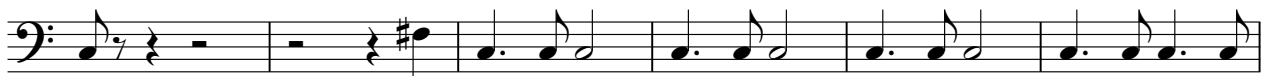

77

82

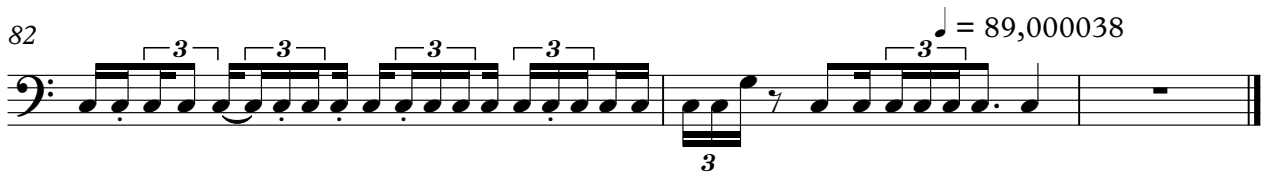

Tape Sampler Keyboard [Brass] M Zanini - Tu Veux Ou Tu Veux Pas

♩ = 126,000130

28

32

37

41

4

49

55

59

64

68

71

10

♩ = 89,000038

M Zanini - Tu Veux Ou Tu Veux Pas

Solo

♩ = 126,000130

2

5

7

9

12

14

16

18

21

23

V.S.

73

75

77

79

82

83

♩ = 89,000038
