

# Mac Davis - Baby Don't Get Hooked On Me

♩ = 80,000000

4

BASS DRUM

CLOSED H.H

RIDE CYMB

OPEN HIHAT

LOW TOM

RIM SHOT

HIGH TOM

MID TOM

STEEL GTR

NYLON GTR

ACOU BASS

E.PIANO 2

SLOWSTRING

6

BASS DRUM

CLOSED H.H

RIDE CYMB

OPEN HIHAT

LOW TOM

RIM SHOT

HIGH TOM

MID TOM

STEEL GTR

NYLON GTR

ACOU BASS

E.PIANO 2

SLOWSTRING

MELODY

8

BASS DRUM

CLOSED H.H

RIDE CYMB

OPEN HIHAT

LOW TOM

RIM SHOT

HIGH TOM

MID TOM

NYLON GTR

ACOUBASS

E.PIANO 2

MELODY

10

BASS DRUM

CLOSED H.H

RIDE CYMB

OPEN HIHAT

LOW TOM

RIM SHOT

HIGH TOM

MID TOM

STEEL GTR

NYLON GTR

ACOU BASS

E.PIANO 2

MELODY

14

The melodic and harmonic sections include:

18

The musical score is arranged vertically with the following instruments from top to bottom:

20

SNARE DRUM

BASS DRUM

CLOSED H.H

RIDE CYMB

LOW TOM

RIM SHOT

HIGH TOM

MID TOM

STEEL GTR

NYLON GTR

ACOU BASS

E.PIANO 2

SLOWSTRING

MELODY

22

SNARE DRUM

BASS DRUM

CLOSED H.H

RIDE CYMB

OPEN HIHAT

STEEL GTR

NYLON GTR

ACOU BASS

E.PIANO 2

SLOWSTRING

MELODY

24

SNARE DRUM

BASS DRUM

CLOSED H.H

OPEN HIHAT

STEEL GTR

NYLON GTR

ACOU BASS

E.PIANO 2

SLOWSTRING

MELODY

Detailed description of the musical score for page 12, measures 24-25. The score is written for a multi-instrument ensemble. The drum parts (SNARE DRUM, BASS DRUM, CLOSED H.H, OPEN HIHAT) are in a 4/4 time signature. The SNARE DRUM part starts with a double bar line at measure 24, followed by a quarter rest, then a quarter note on the second line, and a quarter note on the second line in measure 25. The BASS DRUM part starts with a quarter note on the first line, followed by a quarter note on the first line, a quarter note on the first line, a quarter note on the first line, a quarter note on the first line, and a quarter note on the first line. The CLOSED H.H part starts with a quarter rest, followed by a quarter rest, a quarter rest, a quarter rest, a quarter rest, a quarter rest, and a quarter rest. The OPEN HIHAT part starts with a quarter rest, followed by a quarter rest, a quarter note on the first line, and a quarter note on the first line. The STEEL GTR part starts with a quarter rest, followed by a quarter rest, a quarter note on the first line, and a quarter note on the first line. The NYLON GTR part starts with a quarter note on the first line, followed by a quarter note on the first line, a quarter note on the first line, a quarter note on the first line, a quarter note on the first line, a quarter note on the first line, a quarter note on the first line, a quarter note on the first line, a quarter note on the first line, and a quarter note on the first line. The ACOU BASS part starts with a quarter note on the first line, followed by a quarter note on the first line, a quarter note on the first line, a quarter note on the first line, a quarter note on the first line, and a quarter note on the first line. The E.PIANO 2 part starts with a quarter note on the first line, followed by a quarter note on the first line, a quarter note on the first line, and a quarter note on the first line. The SLOWSTRING part starts with a quarter note on the first line, followed by a quarter note on the first line, a quarter note on the first line, and a quarter note on the first line. The MELODY part starts with a quarter note on the first line, followed by a quarter note on the first line, a quarter note on the first line, and a quarter note on the first line.

25

SNARE DRUM

BASS DRUM

CLOSED H.H

RIDE CYMB

OPEN HIHAT

STEEL GTR

NYLON GTR

ACOU BASS

E.PIANO 2

SLOWSTRING

MELODY

27

SNARE DRUM

BASS DRUM

CLOSED H.H

RIDE CYMB

OPEN HIHAT

STEEL GTR

NYLON GTR

ACOU BASS

E.PIANO 2

SLOWSTRING

MELODY

Detailed description of the musical score: The score is for a 12-piece band. It begins at measure 27. The drum kit includes Snare Drum, Bass Drum, Closed Hi-Hat, Ride Cymbal, and Open Hi-Hat. The guitar section consists of Steel Guitar and Nylon Guitar. The bass section includes Acoustic Bass. The piano section has two staves for E.PIANO 2. The string section includes Slowstring and Melody. The time signature is 4/4. The key signature has one sharp (F#). The score spans measures 27 to 30. Measure 27 starts with a 2/4 time signature change. Measure 28 is in 2/4. Measure 29 is in 4/4. Measure 30 is in 4/4. The Melody line features a sequence of eighth notes in measure 27, followed by a half note in measure 28, and eighth notes in measure 29. The Nylon Guitar and Acoustic Bass lines provide harmonic support with chords and moving lines. The piano part has a sustained chord in measure 27 and a moving line in measure 28. The Slowstring part has a sustained note in measure 27 and a sustained note in measure 28.

29

33

The musical score is organized into two systems. The first system includes the following parts:

The second system includes the following parts:

The second system includes:

37

BASS DRUM

CLOSED H.H

RIDE CYMB

OPEN HIHAT

LOW TOM

RIM SHOT

HIGH TOM

MID TOM

STEEL GTR

NYLON GTR

ACOU BASS

E.PIANO 2

MELODY

41

The other instruments are:

45

The musical score is arranged vertically with the following instruments from top to bottom:

- NYLON GTR:** Features a complex melodic line with many slurs and sharp signs (#).

47

SNARE DRUM

BASS DRUM

CLOSED H.H

RIDE CYMB

LOW TOM

RIM SHOT

HIGH TOM

MID TOM

STEEL GTR

NYLON GTR

ACOU BASS

E.PIANO 2

SLOWSTRING

MELODY

49

SNARE DRUM

BASS DRUM

CLOSED H.H

RIDE CYMB

OPEN HIHAT

STEEL GTR

NYLON GTR

ACOU BASS

E.PIANO 2

SLOWSTRING

MELODY

51

SNARE DRUM

BASS DRUM

CLOSED H.H

OPEN HIHAT

STEEL GTR

NYLON GTR

ACOU BASS

E.PIANO 2

SLOWSTRING

MELODY

52

SNARE DRUM

BASS DRUM

CLOSED H.H

RIDE CYMB

OPEN HIHAT

STEEL GTR

NYLON GTR

ACOU BASS

E.PIANO 2

SLOWSTRING

MELODY

56

SNARE DRUM

BASS DRUM

CLOSED H.H.

RIDE CYMB

OPEN HIHAT

STEEL GTR

NYLON GTR

ACOU BASS

E.PIANO 2

SLOWSTRING

MELODY

58

SNARE DRUM

BASS DRUM

CLOSED H.H

RIDE CYMB

OPEN HIHAT

STEEL GTR

NYLON GTR

ACOU BASS

E.PIANO 2

SLOWSTRING

MELODY

60

SNARE DRUM

BASS DRUM

CLOSED H.H

OPEN HIHAT

STEEL GTR

NYLON GTR

ACOU BASS

E.PIANO 2

SLOWSTRING

MELODY

61

SNARE DRUM

BASS DRUM

CLOSED H.H

RIDE CYMB

OPEN HIHAT

STEEL GTR

NYLON GTR

ACOU BASS

E.PIANO 2

SLOWSTRING

MELODY

Detailed description of the musical score: The score is for measures 61 and 62. The drum kit consists of SNARE DRUM, BASS DRUM, CLOSED H.H, RIDE CYMB, and OPEN HIHAT. The SNARE DRUM part has a pattern of quarter notes on the snare. The BASS DRUM part has a pattern of quarter notes on the bass drum. The CLOSED H.H part has a pattern of quarter notes on the closed hi-hat. The RIDE CYMB part has a pattern of quarter notes on the ride cymbal. The OPEN HIHAT part has a pattern of quarter notes on the open hi-hat. The STEEL GTR part has a melodic line in the key of D major. The NYLON GTR part has a steady accompaniment in the key of D major. The ACOU BASS part has a bass line in the key of D major. The E.PIANO 2 part has a harmonic accompaniment in the key of D major. The SLOWSTRING part has a sustained chord in the key of D major. The MELODY part has a simple, rhythmic tune in the key of D major.

63

SNARE DRUM

BASS DRUM

CLOSED H.H

RIDE CYMB

OPEN HIHAT

STEEL GTR

NYLON GTR

ACOU BASS

E.PIANO 2

SLOWSTRING

MELODY

SNARE DRUM

Mac Davis - Baby Don't Get Hooked On Me

♩ = 80,000000

19

4/4

24

2/4 - 4/4

18

47

4/4

53

2/4 - 4/4

59

4

BASS DRUM

Mac Davis - Baby Don't Get Hooked On Me

♩ = 80,000000

2

7

12

17

21

25

29

34

39

44

V.S.

2

# BASS DRUM

48

52

56

60

63

CLOSED H.H

Mac Davis - Baby Don't Get Hooked On Me

♩ = 80,000000

2

4/4

6

10

14

18

22

26

2/4

4/4

31

35

39

V.S.

2

# CLOSED H.H

43

47

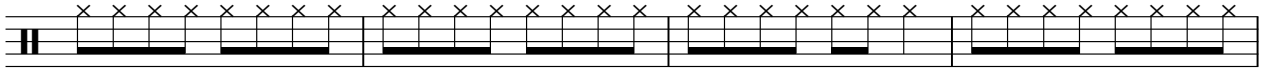

51

56

60

63

RIDE CYMB

Mac Davis - Baby Don't Get Hooked On Me

♩ = 80,000000

2

11

23

32

41

53

61

OPEN HIHAT

Mac Davis - Baby Don't Get Hooked On Me

♩ = 80,000000

3

4/4

10

16

5

4/4

26

32

39

5

49

56

62

2

LOW TOM

Mac Davis - Baby Don't Get Hooked On Me

♩ = 80,000000

2

8

14

28

35

41

47

RIM SHOT

Mac Davis - Baby Don't Get Hooked On Me

♩ = 80,000000

4/4 **2**

8

14

20 **7** 2/4 - 4/4

32

38

44

48 **7** 2/4 - 4/4 **12**

HIGHTOM

Mac Davis - Baby Don't Get Hooked On Me

♩ = 80,000000

2

6

10

14

3

21

7

32

36

40

44

3

7

12

MID TOM

Mac Davis - Baby Don't Get Hooked On Me

♩ = 80,000000

**2**

6

9

12

15

21

32

35

38

41

2

MID TOM

47

7

12

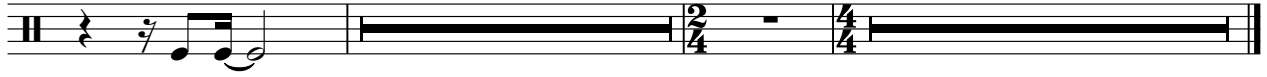

STEEL GTR

Mac Davis - Baby Don't Get Hooked On Me

♩ = 80,000000

2

65 #

STEEL GTR

NYLON GTR

Mac Davis - Baby Don't Get Hooked On Me

♩ = 80,000000

2

7

13

17

19

21

23

25

27

31

V.S.

36

42

45

47

49

51

53

56

59

61

63

ACOU BASS

Mac Davis - Baby Don't Get Hooked On Me

♩ = 80,000000

2

7

12

17

21

25

30

35

40

45

V.S.

2

ACOU BASS

49

53

58

62

65

♩ = 80,000000

7

15

20

26

31

37

43

48

54

59

64

SLOWSTRING

Mac Davis - Baby Don't Get Hooked On Me

♩ = 80,000000

4 10

19

26 2

34 10

49

56

61

Mac Davis - Baby Don't Get Hooked On Me

MELODY

♩ = 80,000000

**6**

10

15

19

22

26

**4**

34

39

44

47

51

55

59

62

