

Madison Avenue - Don't Call Me Baby

♩ = 123,004761

8

drums

rev cymb

shaker

10

drums

gat 2

gat 1

bass

shaker

12

drums

gat 2

gat 1

bass

shaker

14

drums

gat 2

gat 1

bass

shaker

16

drums

gat 2

gat 1

bass

rev cymb

shaker

18

drums

gat 2

gat 1

bass

shaker

20

drums

gat 2

gat 1

bass

shaker

22

drums

gat 2

gat 1

bass

shaker

24

drums

gat 2

gat 1

bass

toms

rev cymb

shaker

26

drums

gat 2

gat 1

bass

toms

melody

shaker

28

drums

gat 2

gat 1

bass

melody

shaker

30

drums

gat 2

gat 1

bass

melody

shaker

32

drums

gat 2

gat 1

bass

toms

rev cymb

melody

shaker

34

whistle
drums
gat 2
gat 1
bass
toms
melody
shaker

36

whistle
drums
gat 2
gat 1
bass
melody
shaker

38

whistle
drums
gat 2
gat 1
bass
melody
shaker

40

whistle
drums
gat 2
gat 1
bass
toms
rev cymb
melody
shaker

42

whistle

drums

gat 2

gat 1

bass

toms

melody

string

shaker

44

whistle
drums
gat 2
gat 1
bass
melody
string
shaker

46

whistle
drums
gat 2
gat 1
bass
melody
string
shaker

48

whistle

drums

gat 2

gat 1

bass

toms

rev cymb

melody

string

shaker

50

drums

gat 2

gat 1

bass

toms

melody

shaker

52

drums
gat 2
gat 1
bass
toms
rev cymb
shaker

54

drums
gat 2
gat 1
bass
toms
melody
shaker

56

drums

gat 2

gat 1

bass

melody

shaker

58

drums

gat 2

gat 1

bass

melody

shaker

60

drums
gat 2
gat 1
bass
toms
rev cymb
melody
shaker

62

whistle
drums
gat 2
gat 1
bass
toms
melody
shaker

64

whistle
drums
gat 2
gat 1
bass
melody
shaker

66

whistle
drums
gat 2
gat 1
bass
melody
shaker

68

whistle

drums

gat 2

gat 1

bass

toms

rev cymb

melody

shaker

70

72

whistle
drums
gat 2
gat 1
bass
melody
string
shaker

74

whistle
drums
gat 2
gat 1
bass
melody
string
shaker

76

whistle
drums
gat 2
gat 1
bass
toms
rev cymb
melody
string
shaker

78

drums
gat 2
gat 1
bass
toms
melody
shaker

80

drums

gat 2

gat 1

bass

shaker

82

drums

gat 2

gat 1

bass

shaker

84

drums

gat 2

gat 1

bass

shaker

86

drums

gat 2

gat 1

bass

shaker

88

drums

gat 2

gat 1

bass

shaker

90

drums

gat 2

gat 1

bass

shaker

92

drums

gat 2

gat 1

bass

toms

rev cymb

shaker

94

drums

gat 2

gat 1

bass

toms

melody

shaker

96

drums

gat 2

gat 1

bass

melody

shaker

98

drums

gat 2

gat 1

bass

melody

shaker

100

drums

gat 2

gat 1

bass

toms

rev cymb

melody

shaker

102

whistle

drums

gat 2

gat 1

bass

toms

melody

shaker

104

whistle
drums
gat 2
gat 1
bass
melody
shaker

106

whistle
drums
gat 2
gat 1
bass
melody
shaker

108

whistle

drums

gat 2

gat 1

bass

toms

rev cymb

melody

shaker

110

112

whistle
drums
gat 2
gat 1
bass
melody
string
shaker

114

whistle
drums
gat 2
gat 1
bass
melody
string
shaker

116

118

120

whistle
drums
gat 2
gat 1
bass
melody
string
shaker

122

whistle
drums
gat 2
gat 1
bass
melody
string
shaker

124

whistle

drums

gat 2

gat 1

bass

toms

rev cymb

melody

string

shaker

whistle

Madison Avenue - Don't Call Me Baby

♩ = 123,004761

33

37

42

47

12

63

68

73

76

24

102

107

112

117

122

Madison Avenue - Don't Call Me Baby

drums

♩ = 123,004761

4

6

8

10

12

14

16

18

20

V.S.

22

24

26

28

30

32

34

36

38

40

42

44

46

48

50

53

55

57

59

61

V.S.

63

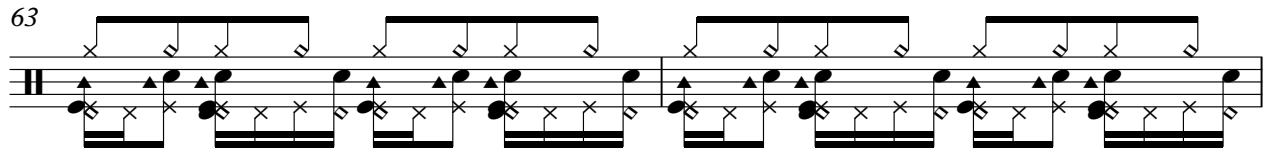

65

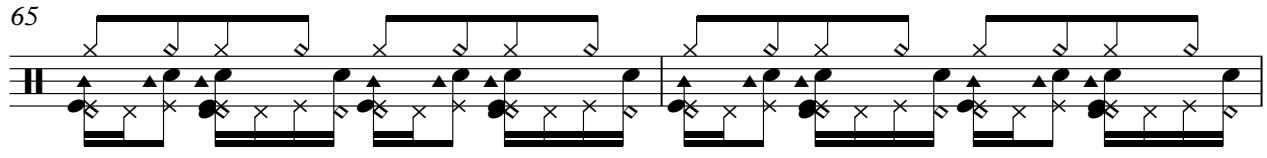

67

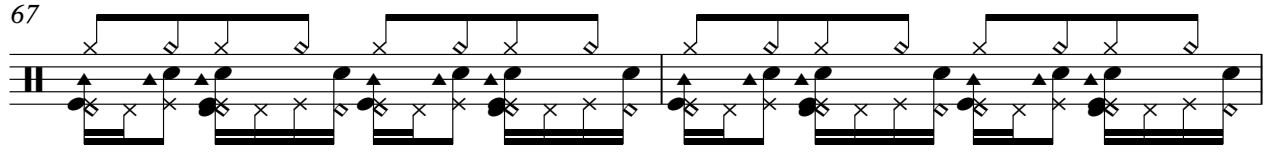

69

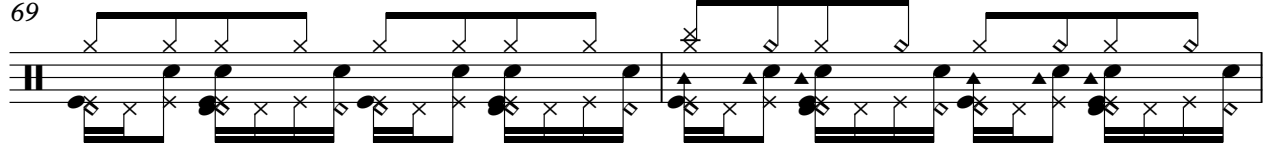

71

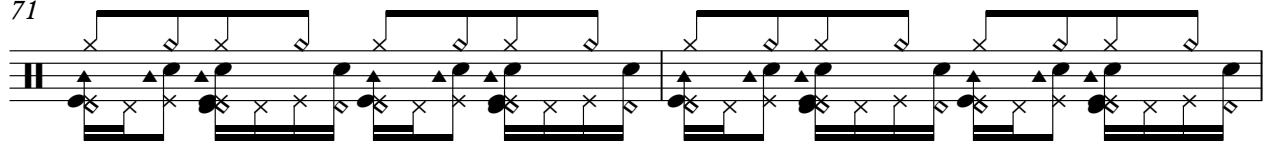

73

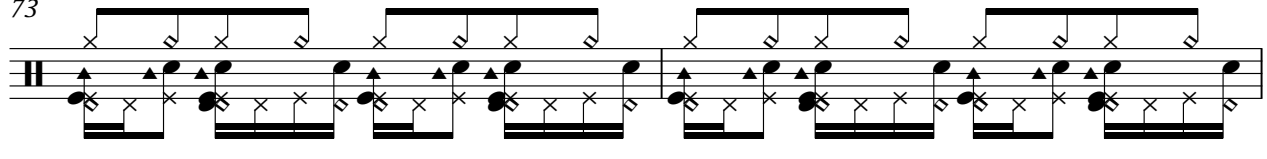

75

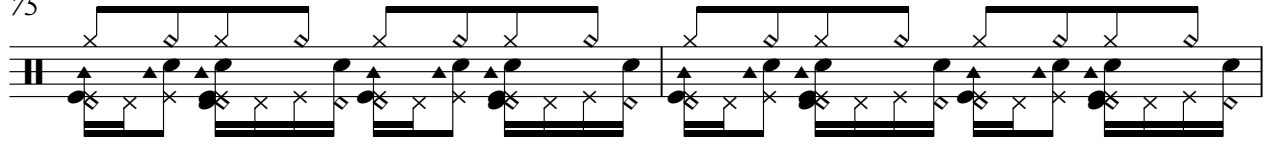

77

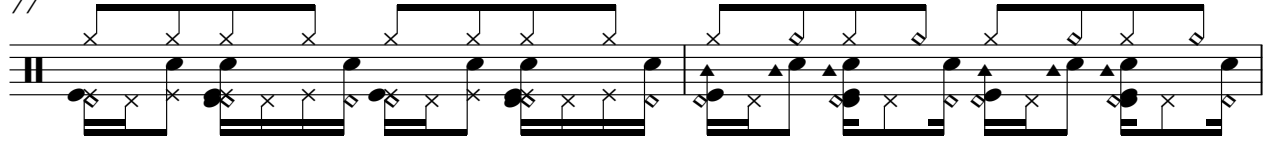

79

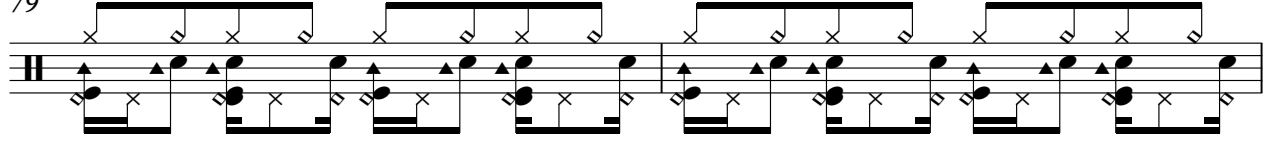

81

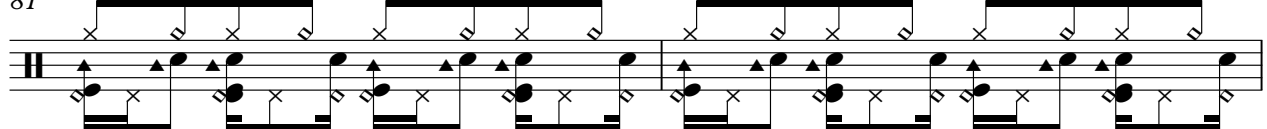

83

85

87

89

91

93

96

99

102

104

V.S.

Madison Avenue - Don't Call Me Baby

gat 2

♩ = 123,004761

9

12

15

18

21

24

27

30

33

36

V.S.

39

42

45

48

51

54

57

60

63

66

69

72

75

78

81

84

87

90

93

97

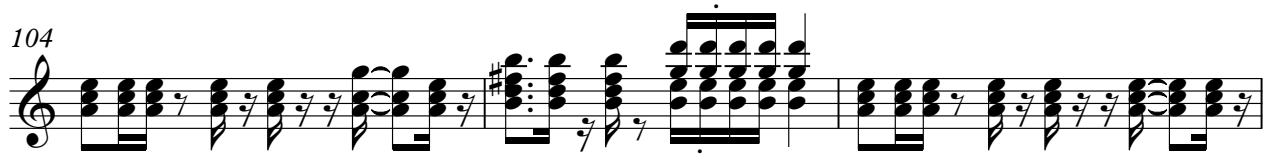
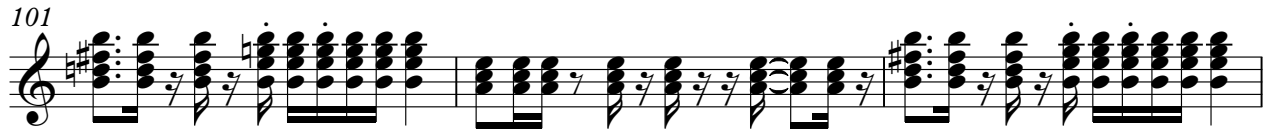

gat 1

Madison Avenue - Don't Call Me Baby

♩ = 123,004761

9

13

17

22

28

33

39

45

98

102

108

114

120

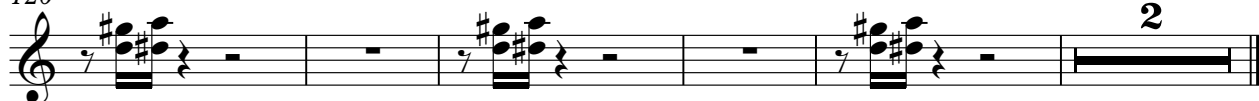

Madison Avenue - Don't Call Me Baby

bass

♩ = 123,004761

9

12

14

16

18

20

22

24

26

28

V.S.

30

32

34

36

38

40

42

44

46

48

51

54

56

58

60

62

64

66

68

70

V.S.

72

74

76

78

80

82

84

86

88

90

92

95

99

102

104

106

108

110

112

114

V.S.

116

118

120

122

124

Madison Avenue - Don't Call Me Baby

toms

♩ = 123,004761

- Measure 1: Duration 24. Contains a series of notes.
- Measure 2: Duration 6. Contains a series of notes.
- Measure 3: Duration 6. Contains a series of notes.
- Measure 4: Duration 6. Contains a series of notes.
- Measure 5: Duration 2. Contains a series of notes.
- Measure 6: Duration 6. Contains a series of notes.
- Measure 7: Duration 6. Contains a series of notes.
- Measure 8: Duration 6. Contains a series of notes.
- Measure 9: Duration 14. Contains a series of notes.
- Measure 10: Duration 6. Contains a series of notes.

Madison Avenue - Don't Call Me Baby

rev cymb

♩ = 123,004761

4 3 7

17

7 7

34

7 7 3

53

7 7

70

7 15 7

101

7 7

117

7

Madison Avenue - Don't Call Me Baby

melody

♩ = 123,004761

25

29

33

37

41

45

48

3

3

54

58

62

66

70

74

79

97

101

105

109

113

117

121

124

Madison Avenue - Don't Call Me Baby

string

♩ = 123,004761

41

41 42 43 44 45 46 47

48

20

48 49 50 51 52 53 54

75

32

75 76 77 78 79 80 81

114

114 115 116 117 118 119 120

121

121 122 123 124 125 126

shaker

Madison Avenue - Don't Call Me Baby

♩ = 123,004761

5

8

11

14

18

21

24

27

30

V.S.

33

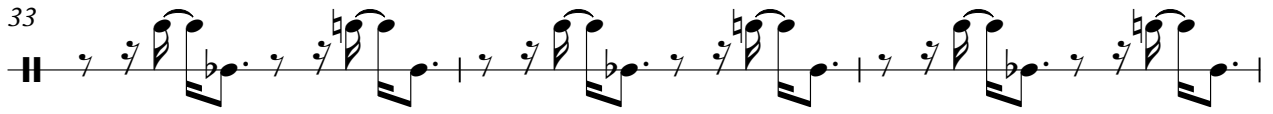

36

39

42

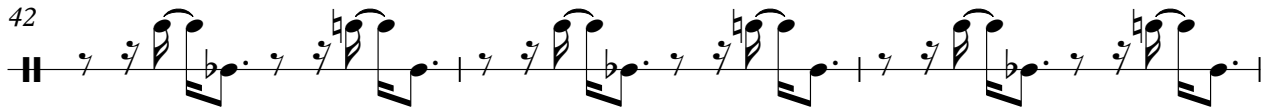

45

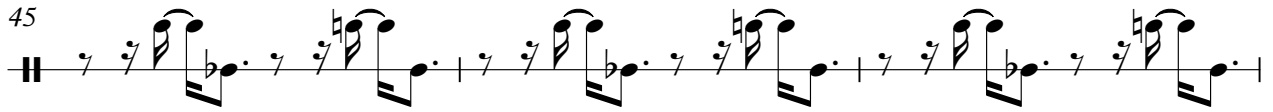

48

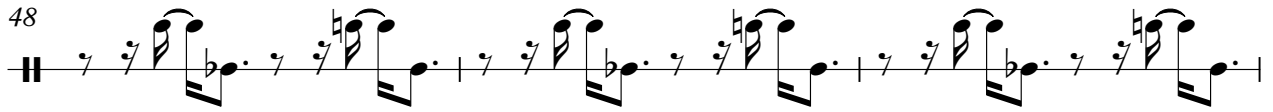

51

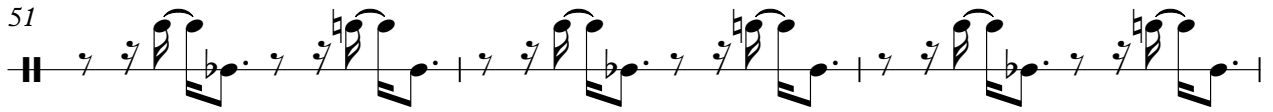

54

57

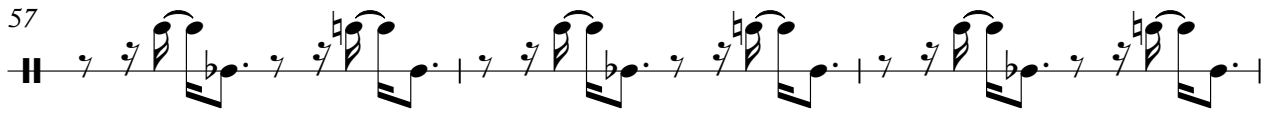

60

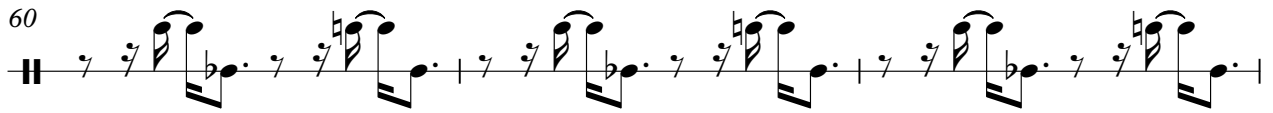

63

66

69

72

75

78

81

83

116

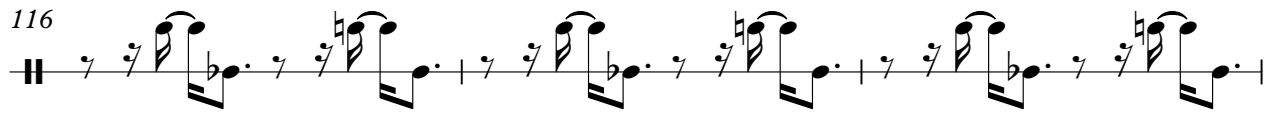

119

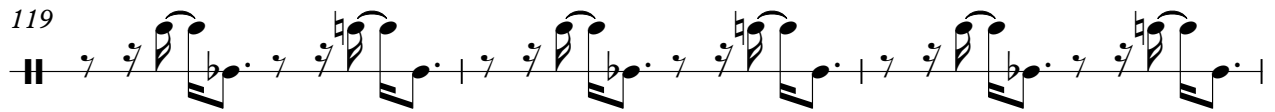

122

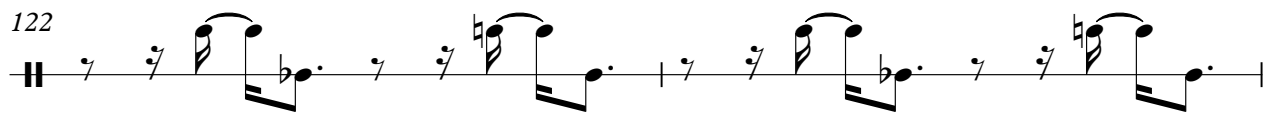

124

