

Madonna - American Pie

♩ = 75,000000

WinJammer Demo

WinJammer Demo

WinJammer Demo

WinJammer Demo

WinJammer Demo

WinJammer Demo

3 ♩ = 76,000069

♩ = 75,000000

WinJammer Demo

WinJammer Demo

WinJammer Demo

WinJammer Demo

WinJammer Demo

WinJammer Demo

WinJammer Demo

5  $\text{♩} = 76,000069$   $\text{♩} = 75,000000$

WinJammer Demo

WinJammer Demo

WinJammer Demo

WinJammer Demo

WinJammer Demo

WinJammer Demo

WinJammer Demo

7 ♩ = 76,000069

♩ = 75,000000

WinJammer Demo

WinJammer Demo

WinJammer Demo

WinJammer Demo

WinJammer Demo

WinJammer Demo

WinJammer Demo

♩ = 76,000069 ♩ = 124,000252

WinJammer Demo

WinJammer Demo

WinJammer Demo

WinJammer Demo

WinJammer Demo

WinJammer Demo

WinJammer Demo

WinJammer Demo

WinJammer Demo

WinJammer Demo

WinJammer Demo

12

WinJammer Demo

WinJammer Demo

WinJammer Demo

WinJammer Demo

WinJammer Demo

15

18

WinJammer Demo

WinJammer Demo

WinJammer Demo

WinJammer Demo

WinJammer Demo

WinJammer Demo

WinJammer Demo

WinJammer Demo

WinJammer Demo

WinJammer Demo

20

22

24

WinJammer Demo

WinJammer Demo

WinJammer Demo

WinJammer Demo

WinJammer Demo

WinJammer Demo

WinJammer Demo

WinJammer Demo

WinJammer Demo

WinJammer Demo

26

WinJammer Demo

WinJammer Demo

WinJammer Demo

WinJammer Demo

WinJammer Demo

WinJammer Demo

WinJammer Demo

WinJammer Demo

WinJammer Demo

WinJammer Demo

28

WinJammer Demo

WinJammer Demo

WinJammer Demo

WinJammer Demo

WinJammer Demo

WinJammer Demo

WinJammer Demo

WinJammer Demo

WinJammer Demo

WinJammer Demo

30

32

35

WinJammer Demo

WinJammer Demo

WinJammer Demo

WinJammer Demo

WinJammer Demo

WinJammer Demo

WinJammer Demo

WinJammer Demo

WinJammer Demo

37

WinJammer Demo

WinJammer Demo

WinJammer Demo

WinJammer Demo

WinJammer Demo

WinJammer Demo

WinJammer Demo

WinJammer Demo

WinJammer Demo

WinJammer Demo

WinJammer Demo

WinJammer Demo

39

WinJammer Demo

WinJammer Demo

WinJammer Demo

WinJammer Demo

WinJammer Demo

WinJammer Demo

WinJammer Demo

WinJammer Demo

WinJammer Demo

WinJammer Demo

WinJammer Demo

41

43

WinJammer Demo

WinJammer Demo

WinJammer Demo

WinJammer Demo

WinJammer Demo

WinJammer Demo

WinJammer Demo

WinJammer Demo

WinJammer Demo

WinJammer Demo

WinJammer Demo

45

WinJammer Demo

WinJammer Demo

WinJammer Demo

WinJammer Demo

WinJammer Demo

WinJammer Demo

WinJammer Demo

WinJammer Demo

WinJammer Demo

WinJammer Demo

WinJammer Demo

47

WinJammer Demo

WinJammer Demo

WinJammer Demo

WinJammer Demo

WinJammer Demo

WinJammer Demo

WinJammer Demo

WinJammer Demo

WinJammer Demo

WinJammer Demo

WinJammer Demo

- Staff 1 (Guitar):** Features a complex melodic line with many slurs and accents, indicating a fast and intricate guitar part.
- Staff 3 (Keyboard):** Contains a sparse melodic line with a few notes and rests.
- Staff 5 (Keyboard):** Shows a melodic line with some chromatic movement.
- Staff 13 (Bass):** Shows a simple bass line with a few notes and rests.

51

WinJammer Demo

WinJammer Demo

WinJammer Demo

WinJammer Demo

WinJammer Demo

WinJammer Demo

WinJammer Demo

WinJammer Demo

WinJammer Demo

WinJammer Demo

WinJammer Demo

WinJammer Demo

WinJammer Demo

WinJammer Demo

WinJammer Demo

WinJammer Demo

WinJammer Demo

WinJammer Demo

WinJammer Demo

WinJammer Demo

WinJammer Demo

WinJammer Demo

WinJammer Demo

WinJammer Demo

WinJammer Demo

WinJammer Demo

WinJammer Demo

57

WinJammer Demo

WinJammer Demo

WinJammer Demo

WinJammer Demo

WinJammer Demo

WinJammer Demo

WinJammer Demo

WinJammer Demo

WinJammer Demo

WinJammer Demo

WinJammer Demo

WinJammer Demo

WinJammer Demo

WinJammer Demo

59

WinJammer Demo

WinJammer Demo

WinJammer Demo

WinJammer Demo

WinJammer Demo

WinJammer Demo

WinJammer Demo

WinJammer Demo

WinJammer Demo

WinJammer Demo

WinJammer Demo

WinJammer Demo

WinJammer Demo

WinJammer Demo

WinJammer Demo

WinJammer Demo

61

WinJammer Demo

WinJammer Demo

WinJammer Demo

WinJammer Demo

WinJammer Demo

WinJammer Demo

WinJammer Demo

63

65

67

69

71

WinJammer Demo

WinJammer Demo

WinJammer Demo

WinJammer Demo

WinJammer Demo

WinJammer Demo

WinJammer Demo

WinJammer Demo

WinJammer Demo

WinJammer Demo

73

75

WinJammer Demo

WinJammer Demo

WinJammer Demo

WinJammer Demo

WinJammer Demo

WinJammer Demo

WinJammer Demo

WinJammer Demo

WinJammer Demo

WinJammer Demo

WinJammer Demo

WinJammer Demo

WinJammer Demo

WinJammer Demo

WinJammer Demo

WinJammer Demo

WinJammer Demo

WinJammer Demo

WinJammer Demo

WinJammer Demo

WinJammer Demo

WinJammer Demo

WinJammer Demo

WinJammer Demo

79

WinJammer Demo

WinJammer Demo

WinJammer Demo

WinJammer Demo

WinJammer Demo

WinJammer Demo

WinJammer Demo

WinJammer Demo

WinJammer Demo

WinJammer Demo

WinJammer Demo

WinJammer Demo

83

WinJammer Demo

WinJammer Demo

WinJammer Demo

WinJammer Demo

WinJammer Demo

WinJammer Demo

WinJammer Demo

WinJammer Demo

WinJammer Demo

WinJammer Demo

WinJammer Demo

WinJammer Demo

WinJammer Demo

WinJammer Demo

WinJammer Demo

WinJammer Demo

WinJammer Demo

WinJammer Demo

WinJammer Demo

WinJammer Demo

WinJammer Demo

WinJammer Demo

WinJammer Demo

WinJammer Demo

WinJammer Demo

87

WinJammer Demo

WinJammer Demo

WinJammer Demo

WinJammer Demo

WinJammer Demo

WinJammer Demo

WinJammer Demo

WinJammer Demo

WinJammer Demo

WinJammer Demo

WinJammer Demo

WinJammer Demo

WinJammer Demo

WinJammer Demo

WinJammer Demo

WinJammer Demo

WinJammer Demo

WinJammer Demo

WinJammer Demo

WinJammer Demo

WinJammer Demo

WinJammer Demo

WinJammer Demo

WinJammer Demo

91

WinJammer Demo

WinJammer Demo

WinJammer Demo

WinJammer Demo

WinJammer Demo

WinJammer Demo

WinJammer Demo

WinJammer Demo

WinJammer Demo

WinJammer Demo

WinJammer Demo

WinJammer Demo

WinJammer Demo

93

WinJammer Demo

WinJammer Demo

WinJammer Demo

WinJammer Demo

WinJammer Demo

WinJammer Demo

WinJammer Demo

WinJammer Demo

WinJammer Demo

WinJammer Demo

WinJammer Demo

WinJammer Demo

WinJammer Demo

WinJammer Demo

WinJammer Demo

95

WinJammer Demo

WinJammer Demo

WinJammer Demo

WinJammer Demo

WinJammer Demo

WinJammer Demo

WinJammer Demo

WinJammer Demo

WinJammer Demo

WinJammer Demo

WinJammer Demo

WinJammer Demo

WinJammer Demo

WinJammer Demo

WinJammer Demo

99

WinJammer Demo

WinJammer Demo

WinJammer Demo

WinJammer Demo

WinJammer Demo

WinJammer Demo

WinJammer Demo

WinJammer Demo

WinJammer Demo

WinJammer Demo

WinJammer Demo

WinJammer Demo

WinJammer Demo

101

103

105

106

WinJammer Demo

WinJammer Demo

WinJammer Demo

WinJammer Demo

WinJammer Demo

WinJammer Demo

WinJammer Demo

WinJammer Demo

WinJammer Demo

6

6

107

WinJammer Demo

WinJammer Demo

WinJammer Demo

WinJammer Demo

WinJammer Demo

WinJammer Demo

WinJammer Demo

WinJammer Demo

WinJammer Demo

109

WinJammer Demo

WinJammer Demo

WinJammer Demo

WinJammer Demo

WinJammer Demo

WinJammer Demo

WinJammer Demo

WinJammer Demo

WinJammer Demo

110

WinJammer Demo

WinJammer Demo

WinJammer Demo

WinJammer Demo

WinJammer Demo

WinJammer Demo

WinJammer Demo

WinJammer Demo

WinJammer Demo

WinJammer Demo

111

WinJammer Demo

WinJammer Demo

WinJammer Demo

WinJammer Demo

WinJammer Demo

WinJammer Demo

WinJammer Demo

WinJammer Demo

WinJammer Demo

117

121

123

WinJammer Demo

WinJammer Demo

WinJammer Demo

WinJammer Demo

WinJammer Demo

WinJammer Demo

WinJammer Demo

WinJammer Demo

WinJammer Demo

WinJammer Demo

WinJammer Demo

125

126

WinJammer Demo

WinJammer Demo

6

WinJammer Demo

WinJammer Demo

WinJammer Demo

WinJammer Demo

WinJammer Demo

WinJammer Demo

WinJammer Demo

WinJammer Demo

WinJammer Demo

127

129

130

WinJammer Demo

WinJammer Demo

WinJammer Demo

WinJammer Demo

WinJammer Demo

WinJammer Demo

WinJammer Demo

WinJammer Demo

WinJammer Demo

WinJammer Demo

131

WinJammer Demo

WinJammer Demo

WinJammer Demo

68

WinJammer Demo

WinJammer Demo

WinJammer Demo

WinJammer Demo

♩ = 75,000000 ♩ = 76,000069 ♩ = 75,000000 ♩ = 75,000000 ♩ = 75,000000 ♩ = 75,000000 ♩ = 76,000069 252

2

10

13

16

19

22

25

28

31

34

V.S.

37

40

43

46

49

51

53

55

57

59

61

63

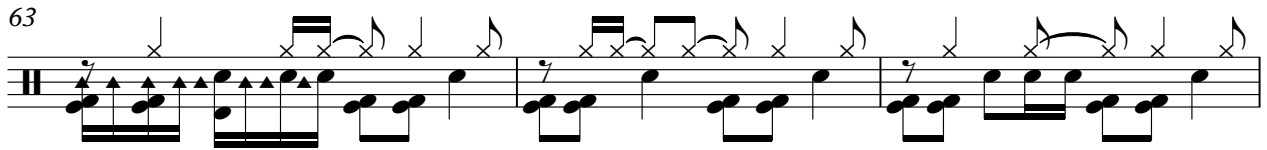

66

69

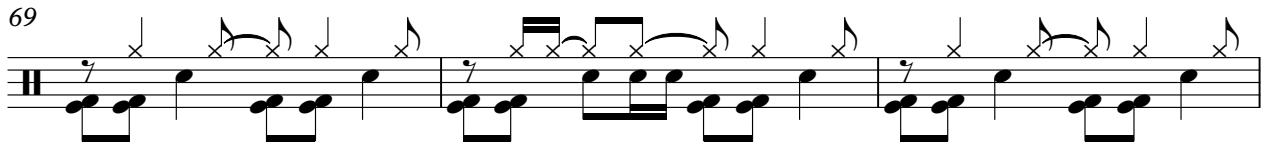

72

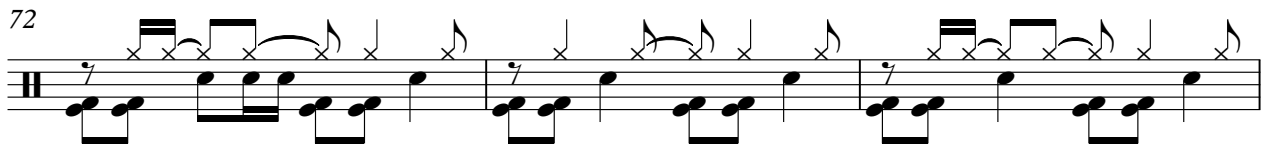

75

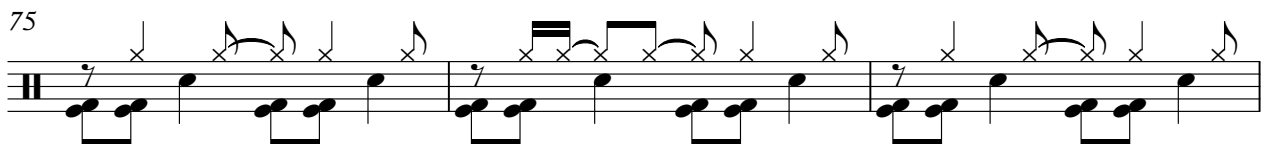

78

81

84

87

V.S.

90

93

96

98

100

102

104

106

108

110

113

115

117

119

121

123

125

127

129

6

♩ = 75,000000 ♩ = 76,000000 ♩ = 75,000000 ♩ = 76,000000 ♩ = 75,000000 ♩ = 76,000000 ♩ = 75,000000 ♩ = 76,000000

2 8

17

22

27

33

38

43

4

51

12

67

72

78

83

88

96

107

111

125

127

130

Madonna - American Pie

♪ = 75,000000 ♪ = 76,000069 ♪ = 75,000000 ♪ = 76,000069 ♪ = 75,000000 ♪ = 76,000069 ♪ = 75,000000

2

9 ♪ = 76,000069 ♪ = 124,000252

14

6

32

36

71

6

26

106

110

112

23

♪ = 75,000000 ♪ = 76,000069 ♪ = 75,000000 ♪ = 76,000069 ♪ = 75,000000 ♪ = 76,000069

2

8 ♪ = 75,000000 ♪ = 76,000069 ♪ = 124,000252

41

41

52

56

59

36

117

120

14

♩ = 75,000000 ♩ = 76,000069 ♩ = 75,000000 ♩ = 75,000000 ♩ = 75,000000 ♩ = 75,000000 ♩ = 76,000069 252

2

10

14

17

19

21

23

25

27

29

31

33

35

37

39

41

43

45

47

49

51

53

55

57

59

61

63

65

67

69

V.S.

71

73

75

77

79

81

83

85

87

89

91

93

95

97

99

101

103

105

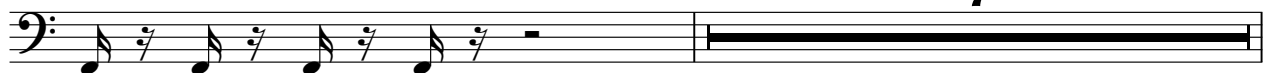

7

113

115

117

119

121

123

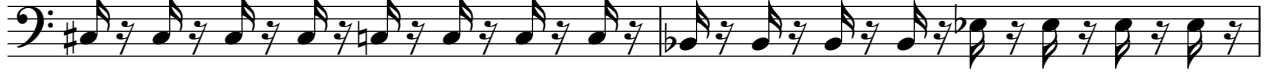

125

127

129

♩ = 75,000000      ♩ = 76,000069    ♩ = 75,000000    ♩ = 76,000069      ♩ = 75,000000

7    ♩ = 76,000069    ♩ = 75,000000    ♩ = 76,000069    ♩ = 75,000000

51

55

59

63

65

67

69

72

76

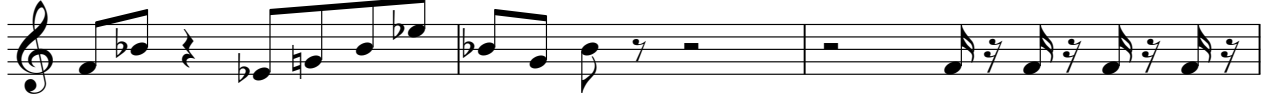

79

81

83

85

87

89

91

93

95

98

102

106

108

110

V.S.

112

115

119

123

12

♩ = 75,000000 ♩ = 76,000000 ♩ = 75,000000 ♩ = 76,000000 ♩ = 75,000000 ♩ = 76,000000 ♩ = 75,000000 ♩ = 76,000000

17

21

25

29

33

37

41

45

49

53

56

60

70

74

78

82

86

90

94

98

101

105

115

118

121

♩ = 75,000000 ♩ = 76,000000 ♩ = 75,000000 ♩ = 76,000000 ♩ = 75,000000 ♩ = 76,000000 ♩ = 75,000000 ♩ = 76,000000

2 8

17

21

25

29

33

37

41

45

49

53

57

67

71

75

96

100

104

114

118

121

14

♩ = 75,000000 ♩ = 76,000000 ♩ = 75,000000 ♩ = 76,000000 ♩ = 75,000000 ♩ = 76,000000 ♩ = 75,000000 ♩ = 76,000000

2 8

17

21

25

29

33

37

41

45

49

53

57

67

71

75

79

83

87

91

95

96

100

104

107

109

111

113

116

119

123

130

131

132

133

♩ = 75,000000 ♩ = 76,000000 ♩ = 75,000000 ♩ = 76,000000 ♩ = 75,000000 ♩ = 76,000000 ♩ = 75,000000 ♩ = 76,000000

10

14

18

38

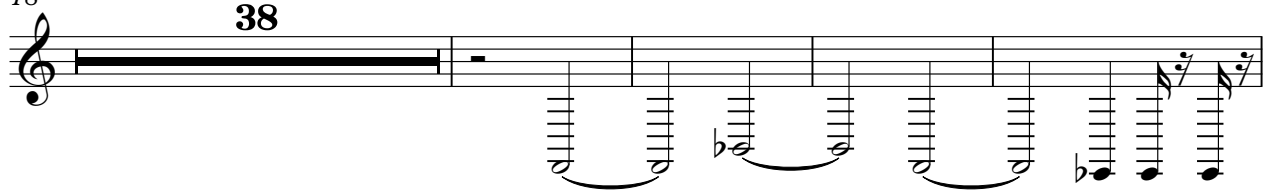

60

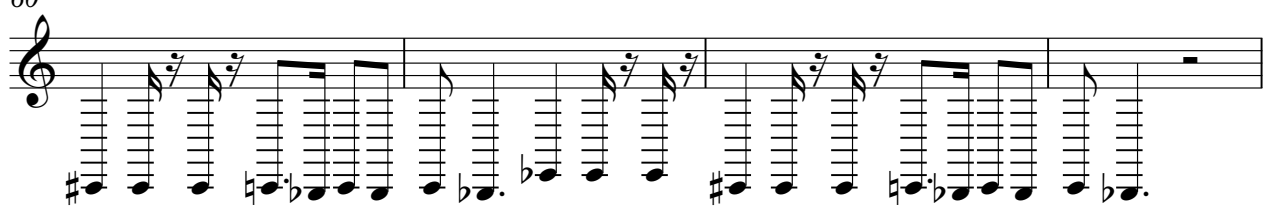

64

38

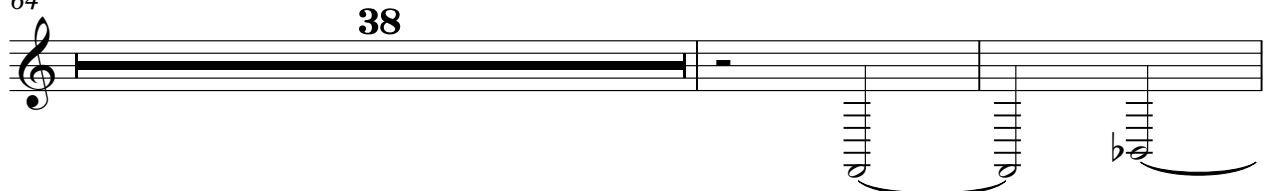

104

13

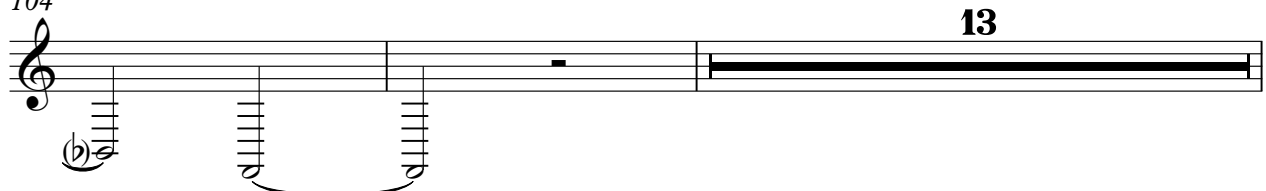

♩ = 75,000000 ♩ = 76,000000 ♩ = 75,000000 ♩ = 76,000000 ♩ = 75,000000 ♩ = 76,000000 ♩ = 75,000000 ♩ = 76,000000 ♩ = 75,000000 ♩ = 76,000000

2

10

14

18

38

59

64

38

105

107

109

111

113

3

119

124

128

6

V.S.

46

51

55

59

65

69

73

77

81

85

89

93

97

101

105

7

115

119

123

128

6

♪ = 75,000000                      ♪ = 76,000069

4 ♪ = 75,000000                      ♪ = 76,000069                      ♪ = 75,000000

7 ♪ = 76,000069                      ♪ = 75,000000                      ♪ = 76,000069                      ♪ = 124,000252

17

21

25

29

34

38

42

V.S.

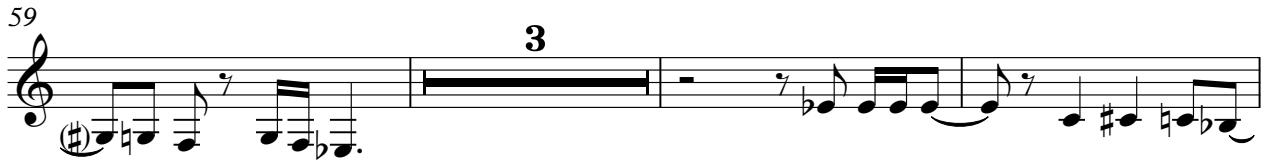

89

93

97

101

105

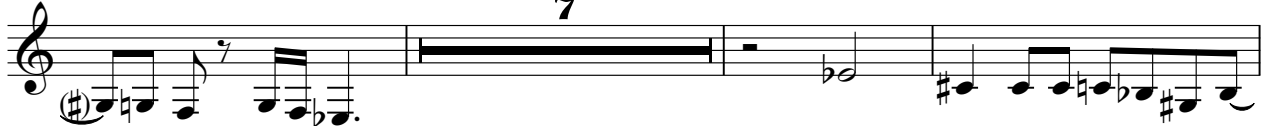

115

119

123

128

67 **6**

77

83

88

93

98

102

106 **7**

116

120 **2**

126

129

67 **6**

77

83

88

93

98

102

106 **7**

116

120 **2**

126

129

2

WinJammer Demo

105

3 6 6

108

3 6 6

111

9

124

128

6

♩ = 75,000000 ♩ = 76,000000 ♩ = 75,000000 ♩ = 76,000000 ♩ = 75,000000 ♩ = 76,000000 ♩ = 75,000000 ♩ = 76,000000

2 8

17

24

31

38

45

52

59

66

73

V.S.

