

Madonna - Bad Girl

♩ = 200,000000 ♩ = 78,000076
0493GIRL

Alto Saxophone

Percussion

Tinkle Bells

Tinkle Bells

5-string Electric Bass

FM Synth

Tape Sampler Keyboard [Strings]

Violoncello

Solo

Solo

4

Perc.

Tnk. Bells

Tnk. Bells

Vc.

Solo

5

Perc.

Tnk. Bells

Tnk. Bells

Vc.

Solo

6

Alto Sax.

Perc.

E. Bass

Vc.

Solo

7

Alto Sax.

Perc.

E. Bass

Vc.

8

Alto Sax.

Perc.

E. Bass

Vc.

9

Alto Sax.

Perc.

E. Bass

Vc.

Alto Sax. has a half note G#4. Perc. has a rhythmic pattern of eighth notes. E. Bass has a half note G#2. Vc. has a half note G#2.

Alto Sax. has a half note A#4. Perc. has a rhythmic pattern of eighth notes. E. Bass has a half note A#2. Vc. has a half note A#2.

10

Alto Sax.

Perc.

E. Bass

Vc.

Alto Sax. has a half note G#4. Perc. has a rhythmic pattern of eighth notes. E. Bass has a half note G#2. Vc. has a half note G#2.

Alto Sax. has a half note A#4. Perc. has a rhythmic pattern of eighth notes. E. Bass has a half note A#2. Vc. has a half note A#2.

11

Alto Sax.

Perc.

E. Bass

Vc.

Alto Sax. has a half note G#4. Perc. has a rhythmic pattern of eighth notes. E. Bass has a half note G#2. Vc. has a half note G#2.

Alto Sax. has a half note A#4. Perc. has a rhythmic pattern of eighth notes. E. Bass has a half note A#2. Vc. has a half note A#2.

12

Alto Sax.

Perc.

E. Bass

Vc.

13

Alto Sax.

Perc.

E. Bass

Vc.

14

Alto Sax.

Perc.

E. Bass

Vc.

Solo

15

Alto Sax.

Perc.

E. Bass

Tape Smp. Str

Vc.

Solo

Alto Sax. staff: Treble clef, key signature of one sharp (F#), measure 15 contains a melodic line starting on G4, measure 16 contains a melodic line starting on G4.

Perc. staff: Treble clef, key signature of one sharp (F#), measure 15 contains a rhythmic pattern of eighth notes, measure 16 contains a rhythmic pattern of eighth notes.

E. Bass staff: Bass clef, key signature of one sharp (F#), measure 15 contains a bass line starting on G2, measure 16 contains a bass line starting on G2.

Tape Smp. Str. staff: Treble clef, key signature of one sharp (F#), measure 15 contains a sustained chord, measure 16 contains a sustained chord.

Vc. staff: Bass clef, key signature of one sharp (F#), measure 15 contains a sustained chord, measure 16 contains a sustained chord.

Solo staff: Treble clef, key signature of one sharp (F#), measure 15 is empty, measure 16 contains a chord.

16

Alto Sax.

Perc.

E. Bass

Vc.

Solo

Alto Sax. staff: Treble clef, key signature of one sharp (F#), measure 16 contains a melodic line starting on G4, measure 17 contains a melodic line starting on G4.

Perc. staff: Treble clef, key signature of one sharp (F#), measure 16 contains a rhythmic pattern of eighth notes, measure 17 contains a rhythmic pattern of eighth notes.

E. Bass staff: Bass clef, key signature of one sharp (F#), measure 16 contains a bass line starting on G2, measure 17 contains a bass line starting on G2.

Vc. staff: Bass clef, key signature of one sharp (F#), measure 16 contains a sustained chord, measure 17 contains a sustained chord.

Solo staff: Treble clef, key signature of one sharp (F#), measure 16 contains a chord, measure 17 contains a chord.

17

Alto Sax.

Perc.

E. Bass

Vc.

Solo

Alto Sax. staff: Treble clef, key signature of two sharps (F# and C#). Measure 17: Quarter notes G4, A4, B4, C5, D5, E5, F#5, G5. Measure 18: Quarter notes G5, F#5, E5, D5, C5, B4, A4, G4.

Perc. staff: Treble clef, key signature of two sharps. Measure 17: Quarter notes G4, A4, B4, C5, D5, E5, F#5, G5. Measure 18: Quarter notes G5, F#5, E5, D5, C5, B4, A4, G4.

E. Bass staff: Bass clef, key signature of two sharps. Measure 17: Quarter notes G2, A2, B2, C3, D3, E3, F#3, G3. Measure 18: Quarter notes G3, F#3, E3, D3, C3, B2, A2, G2.

Vc. staff: Bass clef, key signature of two sharps. Measure 17: Quarter notes G2, A2, B2, C3, D3, E3, F#3, G3. Measure 18: Quarter notes G3, F#3, E3, D3, C3, B2, A2, G2.

Solo staff: Treble clef, key signature of two sharps. Measure 17: Quarter notes G4, A4, B4, C5, D5, E5, F#5, G5. Measure 18: Quarter notes G5, F#5, E5, D5, C5, B4, A4, G4.

18

Alto Sax.

Perc.

E. Bass

Vc.

Solo

Alto Sax. staff: Treble clef, key signature of two sharps. Measure 18: Quarter notes G4, A4, B4, C5, D5, E5, F#5, G5. Measure 19: Quarter notes G5, F#5, E5, D5, C5, B4, A4, G4.

Perc. staff: Treble clef, key signature of two sharps. Measure 18: Quarter notes G4, A4, B4, C5, D5, E5, F#5, G5. Measure 19: Quarter notes G5, F#5, E5, D5, C5, B4, A4, G4.

E. Bass staff: Bass clef, key signature of two sharps. Measure 18: Quarter notes G2, A2, B2, C3, D3, E3, F#3, G3. Measure 19: Quarter notes G3, F#3, E3, D3, C3, B2, A2, G2.

Vc. staff: Bass clef, key signature of two sharps. Measure 18: Quarter notes G2, A2, B2, C3, D3, E3, F#3, G3. Measure 19: Quarter notes G3, F#3, E3, D3, C3, B2, A2, G2.

Solo staff: Treble clef, key signature of two sharps. Measure 18: Quarter notes G4, A4, B4, C5, D5, E5, F#5, G5. Measure 19: Quarter notes G5, F#5, E5, D5, C5, B4, A4, G4.

19

Alto Sax.

Perc.

E. Bass

Tape Smp. Str

Vc.

Solo

20

Alto Sax.

Perc.

E. Bass

Vc.

Solo

21

Alto Sax.

Perc.

Tnk. Bells

Tnk. Bells

E. Bass

Vc.

Solo

22

Alto Sax.

Perc.

Tnk. Bells

Tnk. Bells

23

Alto Sax.

Perc.

E. Bass

Vc.

Solo

24

Alto Sax.

Perc.

E. Bass

Tape Smp. Str

Vc.

Solo

25

Alto Sax.

Perc.

E. Bass

Vc.

Solo

7

26

Alto Sax.

Perc.

E. Bass

Vc.

Solo

7

27

Alto Sax.

Perc.

E. Bass

Vc.

Solo

28

Alto Sax.

Perc.

E. Bass

Tape Smp. Str

Vc.

Solo

29

Alto Sax.

Perc.

E. Bass

Vc.

Solo

Alto Sax.

Perc.

E. Bass

Vc.

Solo

30

Alto Sax.

Perc.

E. Bass

Vc.

Solo

Alto Sax.

Perc.

E. Bass

Vc.

Solo

31

Alto Sax.

Perc.

Vc.

Solo

Alto Sax.

Perc.

Vc.

Solo

32

Alto Sax.

Perc.

E. Bass

FM

Vc.

Measure 33: Alto Sax. continues the melodic line. Perc. continues the rhythmic pattern. E. Bass plays a single note. FM and Vc. play sustained chords.

33

Alto Sax.

Perc.

E. Bass

FM

Vc.

Measure 34: Alto Sax. continues the melodic line. Perc. continues the rhythmic pattern. E. Bass plays a single note. FM and Vc. play sustained chords.

34

Alto Sax.

Perc.

E. Bass

FM

Vc.

35

Alto Sax.

Perc.

E. Bass

FM

Vc.

36

Alto Sax.

Perc.

E. Bass

FM

Vc.

37

Alto Sax.

Perc.

E. Bass

FM

Vc.

38

Alto Sax.

Perc.

E. Bass

FM

Vc.

Alto Sax. staff: Treble clef, key signature of one sharp (F#). Measure 38: Quarter rest, quarter note F#, quarter note G, quarter note A, quarter note B. Measure 39: Quarter note B, quarter note C, quarter note D, quarter note E.

Perc. staff: Treble clef, key signature of one sharp (F#). Measure 38: Quarter note F#, quarter note G, quarter note A, quarter note B. Measure 39: Quarter note B, quarter note C, quarter note D, quarter note E.

E. Bass staff: Bass clef, key signature of one sharp (F#). Measure 38: Quarter note F#, quarter note G, quarter note A, quarter note B. Measure 39: Quarter note B, quarter note C, quarter note D, quarter note E.

FM staff: Treble clef, key signature of one sharp (F#). Measure 38: Quarter note F#, quarter note G, quarter note A, quarter note B. Measure 39: Quarter note B, quarter note C, quarter note D, quarter note E.

Vc. staff: Bass clef, key signature of one sharp (F#). Measure 38: Quarter note F#, quarter note G, quarter note A, quarter note B. Measure 39: Quarter note B, quarter note C, quarter note D, quarter note E.

39

Alto Sax.

Perc.

E. Bass

FM

Vc.

Alto Sax. staff: Treble clef, key signature of one sharp (F#). Measure 39: Quarter note B, quarter note C, quarter note D, quarter note E. Measure 40: Quarter note F#, quarter note G, quarter note A, quarter note B.

Perc. staff: Treble clef, key signature of one sharp (F#). Measure 39: Quarter note F#, quarter note G, quarter note A, quarter note B. Measure 40: Quarter note B, quarter note C, quarter note D, quarter note E.

E. Bass staff: Bass clef, key signature of one sharp (F#). Measure 39: Quarter note F#, quarter note G, quarter note A, quarter note B. Measure 40: Quarter note B, quarter note C, quarter note D, quarter note E.

FM staff: Treble clef, key signature of one sharp (F#). Measure 39: Quarter note F#, quarter note G, quarter note A, quarter note B. Measure 40: Quarter note B, quarter note C, quarter note D, quarter note E.

Vc. staff: Bass clef, key signature of one sharp (F#). Measure 39: Quarter note F#, quarter note G, quarter note A, quarter note B. Measure 40: Quarter note B, quarter note C, quarter note D, quarter note E.

40

Alto Sax.

Perc.

E. Bass

FM

Vc.

Solo

41

Alto Sax.

Perc.

E. Bass

FM

Tape Smp. Str

Vc.

Solo

42

Alto Sax.

Perc.

E. Bass

FM

Vc.

Solo

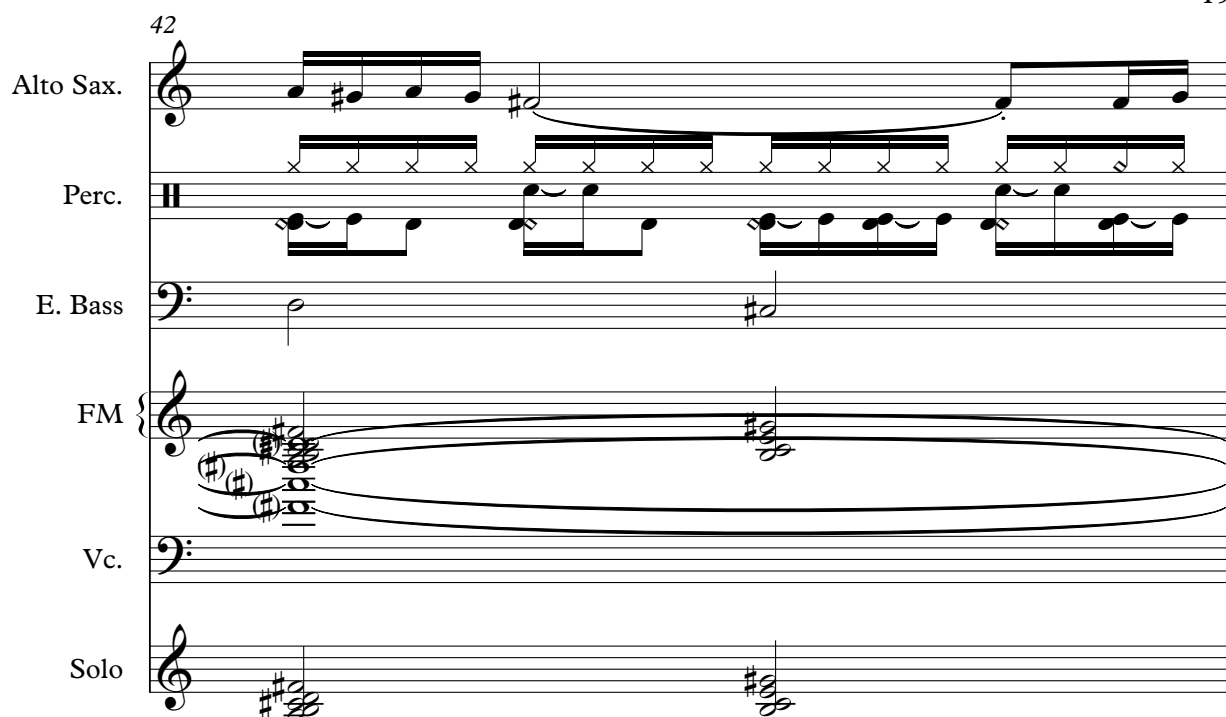

43

Alto Sax.

Perc.

E. Bass

FM

Vc.

Solo

44

Alto Sax.

Perc.

E. Bass

FM

Vc.

Solo

45

Alto Sax.

Perc.

E. Bass

FM

Tape Smp. Str

Vc.

Solo

46

Alto Sax.

Perc.

E. Bass

FM

Vc.

Solo

47

Alto Sax.

Perc.

Tnk. Bells

Tnk. Bells

E. Bass

FM

Vc.

Solo

48

Alto Sax.

Perc.

Tnk. Bells

Tnk. Bells

49

Alto Sax.

Perc.

E. Bass

Vc.

Solo

50

Alto Sax.

Perc.

E. Bass

Tape Smp. Str

Vc.

Solo

Alto Sax. staff: Treble clef, key signature of two sharps (F# and C#). Measure 50: Quarter rest, eighth note G4, eighth note A4, quarter note B4, quarter note C5, quarter note B4, quarter note A4, quarter note G4. Measure 51: Quarter rest, eighth note G4, eighth note A4, quarter note B4, quarter note C5, quarter note B4, quarter note A4, quarter note G4.

Perc. staff: Treble clef, key signature of two sharps (F# and C#). Measure 50: Quarter note G4, quarter note A4, quarter note B4, quarter note C5, quarter note B4, quarter note A4, quarter note G4. Measure 51: Quarter note G4, quarter note A4, quarter note B4, quarter note C5, quarter note B4, quarter note A4, quarter note G4.

E. Bass staff: Bass clef, key signature of two sharps (F# and C#). Measure 50: Quarter note G2, quarter note A2, quarter note B2, quarter note C3, quarter note B2, quarter note A2, quarter note G2. Measure 51: Quarter note G2, quarter note A2, quarter note B2, quarter note C3, quarter note B2, quarter note A2, quarter note G2.

Tape Smp. Str staff: Treble clef, key signature of two sharps (F# and C#). Measure 50: Quarter rest, eighth note G4, eighth note A4, quarter note B4, quarter note C5, quarter note B4, quarter note A4, quarter note G4. Measure 51: Quarter rest, eighth note G4, eighth note A4, quarter note B4, quarter note C5, quarter note B4, quarter note A4, quarter note G4.

Vc. staff: Bass clef, key signature of two sharps (F# and C#). Measure 50: Quarter note G2, quarter note A2, quarter note B2, quarter note C3, quarter note B2, quarter note A2, quarter note G2. Measure 51: Quarter note G2, quarter note A2, quarter note B2, quarter note C3, quarter note B2, quarter note A2, quarter note G2.

Solo staff: Treble clef, key signature of two sharps (F# and C#). Measure 50: Quarter note G4, quarter note A4, quarter note B4, quarter note C5, quarter note B4, quarter note A4, quarter note G4. Measure 51: Quarter note G4, quarter note A4, quarter note B4, quarter note C5, quarter note B4, quarter note A4, quarter note G4.

51

Alto Sax.

Perc.

E. Bass

Vc.

Solo

Alto Sax. staff: Treble clef, key signature of two sharps (F# and C#). Measure 51: Quarter rest, eighth note G4, eighth note A4, quarter note B4, quarter note C5, quarter note B4, quarter note A4, quarter note G4. Measure 52: Quarter rest, eighth note G4, eighth note A4, quarter note B4, quarter note C5, quarter note B4, quarter note A4, quarter note G4.

Perc. staff: Treble clef, key signature of two sharps (F# and C#). Measure 51: Quarter note G4, quarter note A4, quarter note B4, quarter note C5, quarter note B4, quarter note A4, quarter note G4. Measure 52: Quarter note G4, quarter note A4, quarter note B4, quarter note C5, quarter note B4, quarter note A4, quarter note G4.

E. Bass staff: Bass clef, key signature of two sharps (F# and C#). Measure 51: Quarter note G2, quarter note A2, quarter note B2, quarter note C3, quarter note B2, quarter note A2, quarter note G2. Measure 52: Quarter note G2, quarter note A2, quarter note B2, quarter note C3, quarter note B2, quarter note A2, quarter note G2.

Vc. staff: Bass clef, key signature of two sharps (F# and C#). Measure 51: Quarter note G2, quarter note A2, quarter note B2, quarter note C3, quarter note B2, quarter note A2, quarter note G2. Measure 52: Quarter note G2, quarter note A2, quarter note B2, quarter note C3, quarter note B2, quarter note A2, quarter note G2.

Solo staff: Treble clef, key signature of two sharps (F# and C#). Measure 51: Quarter note G4, quarter note A4, quarter note B4, quarter note C5, quarter note B4, quarter note A4, quarter note G4. Measure 52: Quarter note G4, quarter note A4, quarter note B4, quarter note C5, quarter note B4, quarter note A4, quarter note G4.

52

Alto Sax.

Perc.

E. Bass

Vc.

Solo

Alto Sax. staff: Treble clef, key signature of one sharp (F#), 4/4 time. Measure 52: Quarter rest, eighth note G4, quarter note A4, eighth note B4, quarter note C5, eighth note B4, quarter note A4, eighth note G4, quarter note F#4. Measure 53: Quarter rest, eighth note G4, quarter note A4, eighth note B4, quarter note C5, eighth note B4, quarter note A4, eighth note G4, quarter note F#4.

Perc. staff: Treble clef, key signature of one sharp (F#), 4/4 time. Measure 52: Quarter note G4, quarter note A4, quarter note B4, quarter note C5. Measure 53: Quarter note G4, quarter note A4, quarter note B4, quarter note C5.

E. Bass staff: Bass clef, key signature of one sharp (F#), 4/4 time. Measure 52: Quarter note G2, quarter note A2, quarter note B2, quarter note C3. Measure 53: Quarter note G2, quarter note A2, quarter note B2, quarter note C3.

Vc. staff: Bass clef, key signature of one sharp (F#), 4/4 time. Measure 52: Quarter note G2, quarter note A2, quarter note B2, quarter note C3. Measure 53: Quarter note G2, quarter note A2, quarter note B2, quarter note C3.

Solo staff: Treble clef, key signature of one sharp (F#), 4/4 time. Measure 52: Quarter note G4, quarter note A4, quarter note B4, quarter note C5. Measure 53: Quarter note G4, quarter note A4, quarter note B4, quarter note C5.

53

Alto Sax.

Perc.

E. Bass

Vc.

Solo

Alto Sax. staff: Treble clef, key signature of one sharp (F#), 4/4 time. Measure 53: Quarter rest, eighth note G4, quarter note A4, eighth note B4, quarter note C5, eighth note B4, quarter note A4, eighth note G4, quarter note F#4. Measure 54: Quarter rest, eighth note G4, quarter note A4, eighth note B4, quarter note C5, eighth note B4, quarter note A4, eighth note G4, quarter note F#4.

Perc. staff: Treble clef, key signature of one sharp (F#), 4/4 time. Measure 53: Quarter note G4, quarter note A4, quarter note B4, quarter note C5. Measure 54: Quarter note G4, quarter note A4, quarter note B4, quarter note C5.

E. Bass staff: Bass clef, key signature of one sharp (F#), 4/4 time. Measure 53: Quarter note G2, quarter note A2, quarter note B2, quarter note C3. Measure 54: Quarter note G2, quarter note A2, quarter note B2, quarter note C3.

Vc. staff: Bass clef, key signature of one sharp (F#), 4/4 time. Measure 53: Quarter note G2, quarter note A2, quarter note B2, quarter note C3. Measure 54: Quarter note G2, quarter note A2, quarter note B2, quarter note C3.

Solo staff: Treble clef, key signature of one sharp (F#), 4/4 time. Measure 53: Quarter note G4, quarter note A4, quarter note B4, quarter note C5. Measure 54: Quarter note G4, quarter note A4, quarter note B4, quarter note C5.

54

Alto Sax.

Perc.

E. Bass

Tape Smp. Str

Vc.

Solo

- Alto Sax.**: Plays a melodic line starting with a quarter rest in measure 54, followed by eighth and quarter notes, including a sharp sign (#).
- Perc.**: Features a complex rhythmic pattern with various note values and rests across all measures.
- E. Bass**: Provides a bass line with a long horizontal line (possibly a sustain or breath mark) spanning measures 54 and 55, followed by quarter and eighth notes.
- Tape Smp. Str**: Includes a graphic element of a cluster of notes with a sharp sign (#) in measure 54, and a melodic line with eighth and quarter notes in measures 55-57.
- Vc.**: Remains silent throughout this segment.
- Solo**: Plays a melodic line with eighth and quarter notes, including a sharp sign (#) in measure 54.

55

Alto Sax.

Perc.

E. Bass

Vc.

Solo

56

Alto Sax.

Perc.

E. Bass

Vc.

Solo

57

Alto Sax.

Perc.

Vc.

Solo

58

Alto Sax.

Perc.

E. Bass

FM

Tape Smp. Str

Vc.

Solo

59

Alto Sax.

Perc.

E. Bass

FM

Tape Smp. Str

Vc.

Solo

60

Perc.

E. Bass

FM

Tape Smp. Str

Vc.

Solo

61

Perc.

E. Bass

FM

Vc.

Solo

62

Alto Sax.

Perc.

E. Bass

FM

Vc.

Solo

63

Alto Sax.

Perc.

E. Bass

FM

Tape Smp. Str

Vc.

Solo

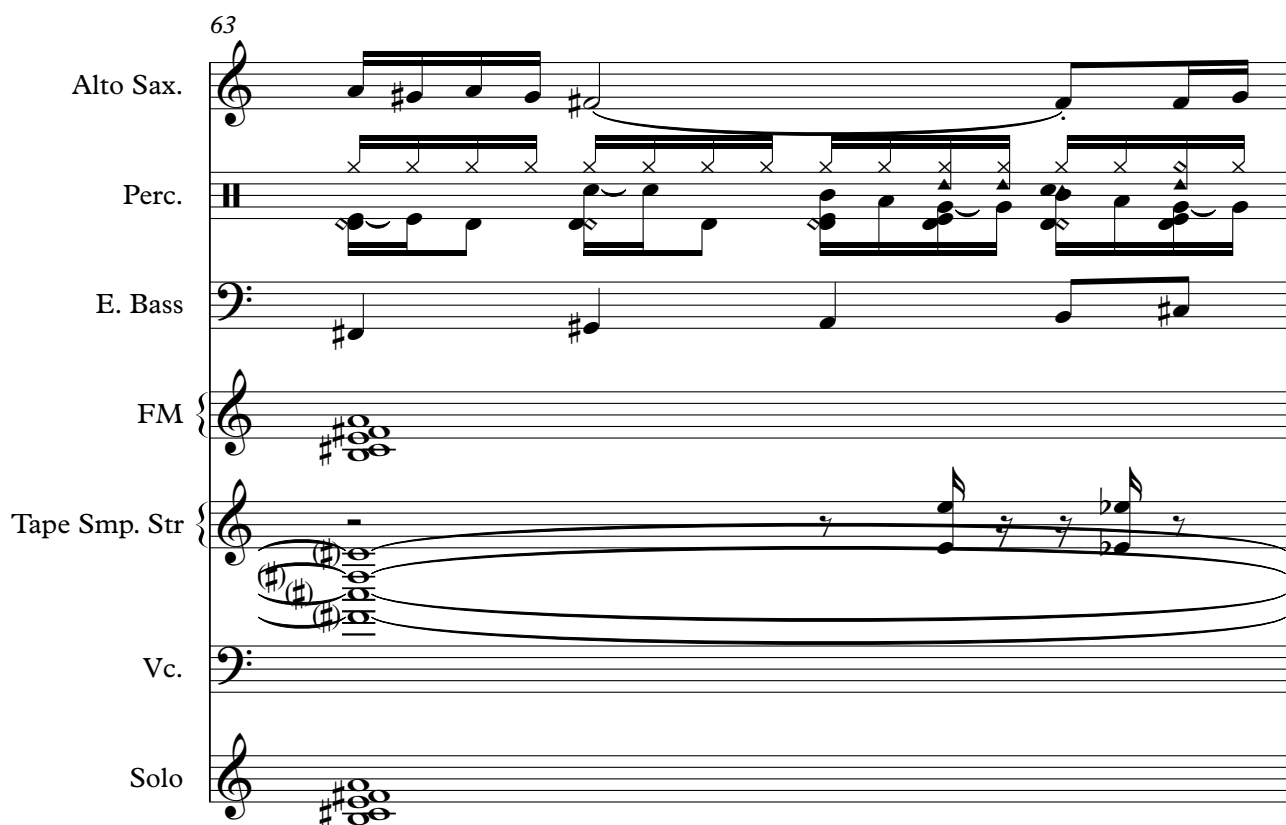

64

Alto Sax.

Perc.

E. Bass

FM

Vc.

Solo

65

Alto Sax.

Perc.

E. Bass

FM

Vc.

Solo

66

Alto Sax.

Perc.

E. Bass

FM

Vc.

Solo

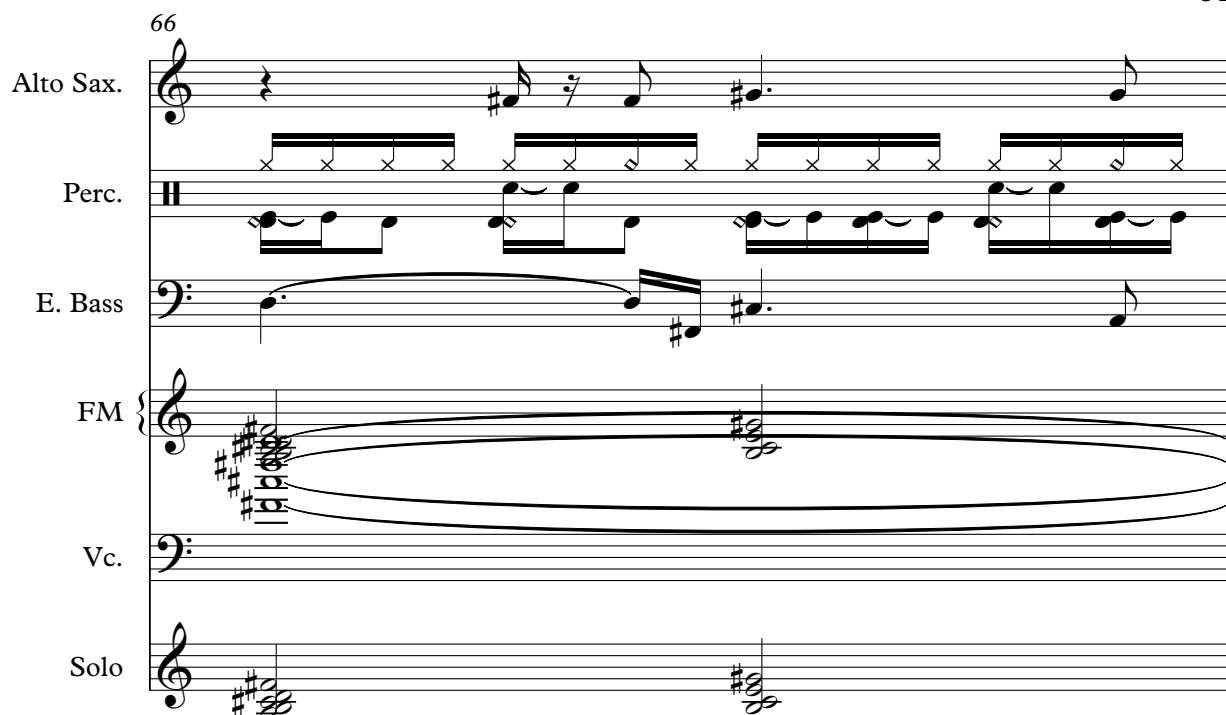

67

Alto Sax.

Perc.

E. Bass

FM

Tape Smp. Str

Vc.

Solo

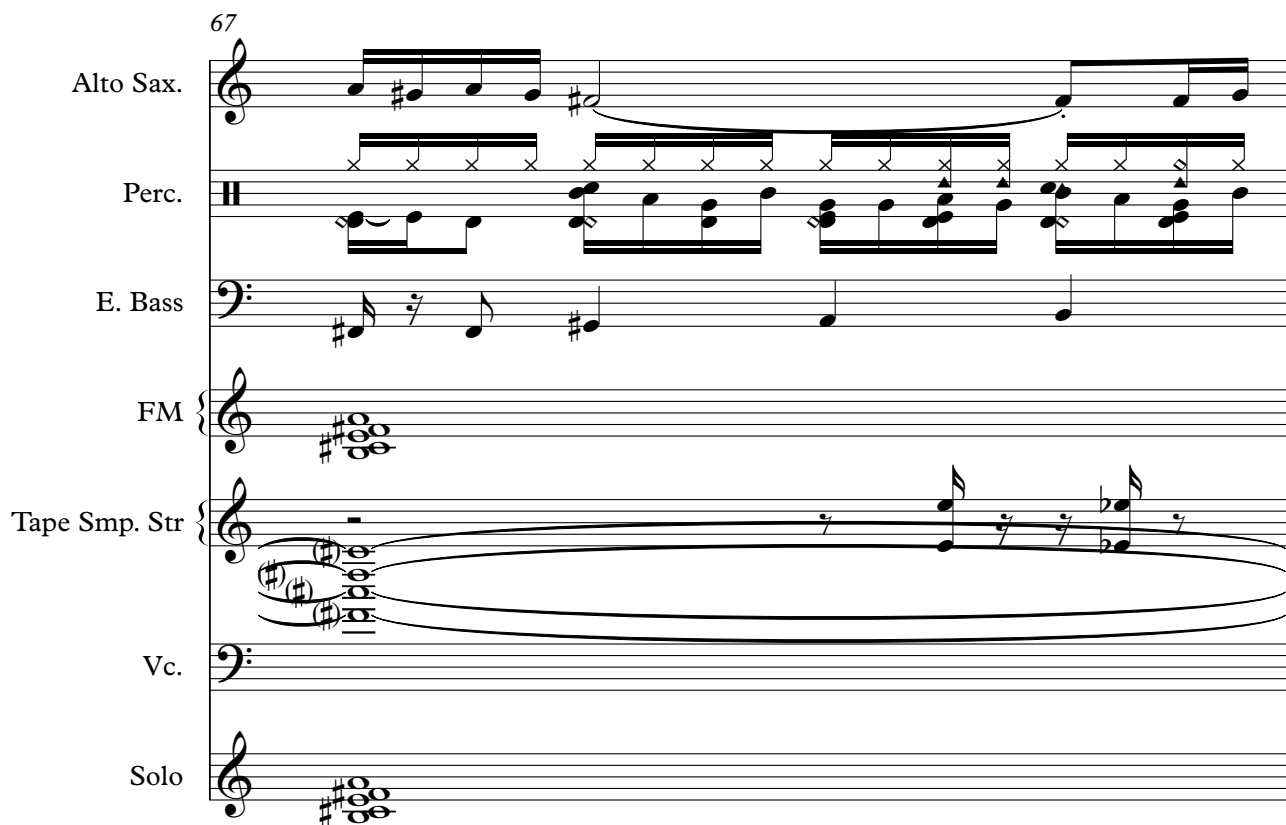

68

Alto Sax.

Perc.

E. Bass

FM

Vc.

Solo

69

Alto Sax.

Perc.

Tnk. Bells

Tnk. Bells

E. Bass

FM

Vc.

Solo

70

Alto Sax.

Perc.

Tnk. Bells

Tnk. Bells

71

Alto Sax.

Perc.

E. Bass

FM

Vc.

Solo

72

Alto Sax.

Perc.

E. Bass

FM

Tape Smp. Str

Vc.

Solo

73

Alto Sax.

Perc.

E. Bass

FM

Vc.

Solo

74

Alto Sax.

Perc.

E. Bass

FM

Vc.

Solo

75

Alto Sax.

Perc.

E. Bass

FM

Vc.

Solo

77

Alto Sax.

Perc.

E. Bass

FM

Vc.

Solo

78

Alto Sax.

Perc.

Tnk. Bells

Tnk. Bells

E. Bass

FM

Vc.

Solo

- Alto Sax.**: Measures 78-81, featuring a melodic line with eighth and quarter notes.
- Perc.**: Measures 78-81, featuring a complex rhythmic pattern with eighth and quarter notes.
- Tnk. Bells** (first staff): Measures 78-81, featuring a complex rhythmic pattern with triplets and sextuplets.
- Tnk. Bells** (second staff): Measures 78-81, featuring a complex rhythmic pattern with sextuplets.
- E. Bass**: Measures 78-81, featuring a simple bass line with a few notes.
- FM**: Measures 78-81, featuring a sustained note.
- Vc.**: Measures 78-81, featuring a sustained note.
- Solo**: Measures 78-81, featuring a sustained note.

79

Alto Sax.

Perc.

Tnk. Bells

Tnk. Bells

FM

Vc.

Solo

Solo

80

Alto Sax.

Perc.

E. Bass

FM

Vc.

Solo

Solo

81

Alto Sax.

Perc.

E. Bass

FM

Tape Smp. Str

Vc.

Solo

Solo

Double bar line symbol

82

Alto Sax.

Perc.

E. Bass

FM

Vc.

Solo

Solo

Double bar line symbol

83

Alto Sax.

Perc.

E. Bass

FM

Vc.

Solo

Solo

84

Alto Sax.

Perc.

E. Bass

FM

Vc.

Solo

Solo

85

Perc.

E. Bass

FM

Tape Smp. Str.

Vc.

Solo

Solo

86

Perc.

E. Bass

FM

Vc.

Solo

Solo

3

87

Perc.

E. Bass

FM

Vc.

Solo

Solo

88

Perc.

E. Bass

FM

Vc.

Solo

Solo

89

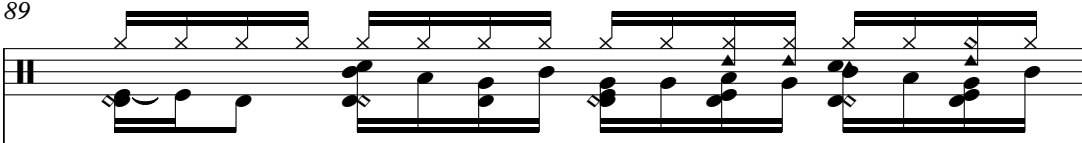
Perc. 

E. Bass 

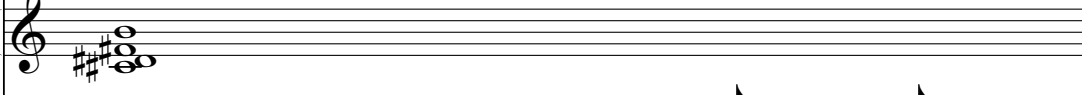
FM 

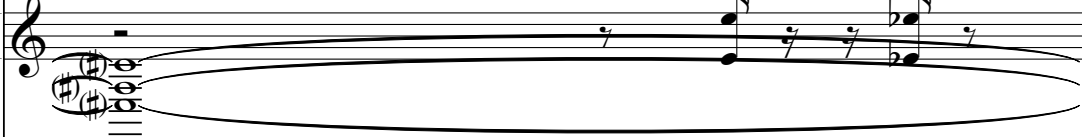
Tape Smp. Str. 

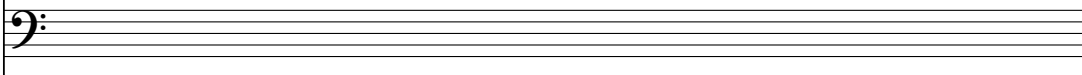
Vc. 

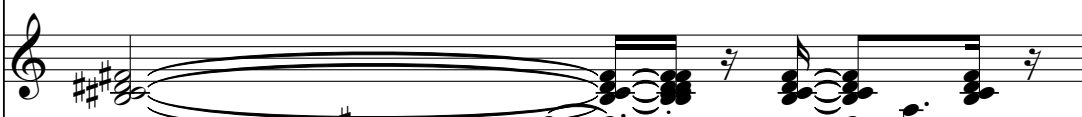
Solo 

Solo 

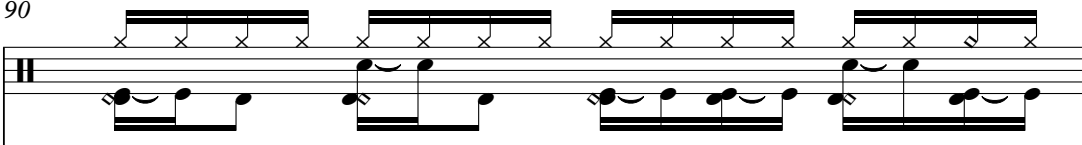

90

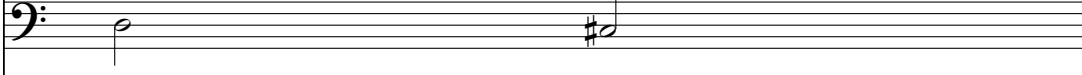
Perc. 

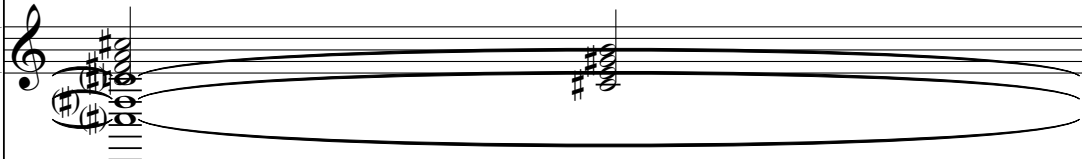
E. Bass 

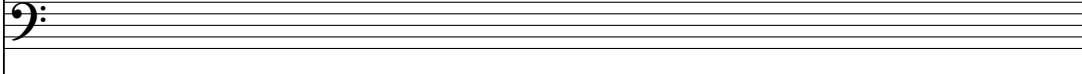
FM 

Vc. 

Solo 

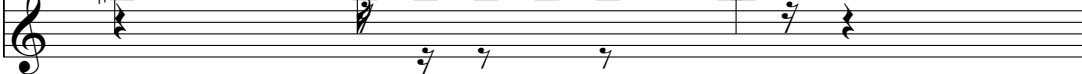
Solo 

91

Perc.

E. Bass

FM

Tape Smp. Str.

Vc.

Solo

Solo

92

Perc.

E. Bass

FM

Vc.

Solo

Solo

93 45

Perc.

E. Bass

FM

Vc.

Solo

Solo

94

Perc.

E. Bass

FM

Vc.

Solo

Solo

Alto Saxophone

Madonna - Bad Girl

♩ = 200,000000 ♩ = 78,000076
0493GIRL

7

11

15

19

23

26

30

34

38

V.S.

42

46

50

53

57

64

68

72

75

79

Alto Saxophone

3

83

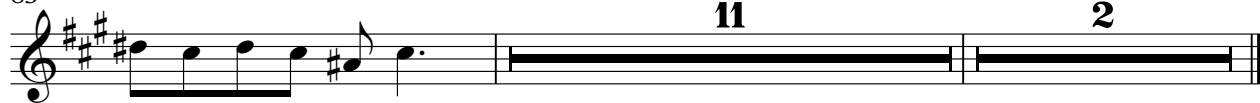

Madonna - Bad Girl

Percussion

♩ = 200,000000 ♩ = 78,000076

V.S.

22 

24 

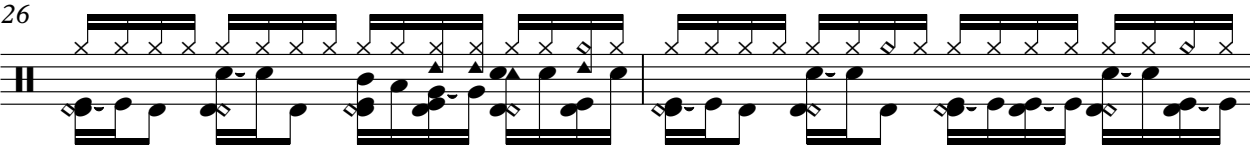
26 

28 

30 

32 

34 

36 

38 

40 

42

44

46

48

50

52

54

56

58

60

V.S.

62

64

66

68

70

72

74

76

78

80

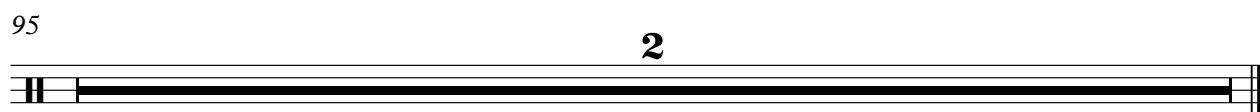
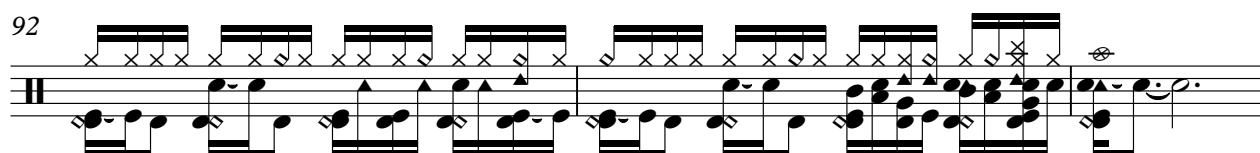
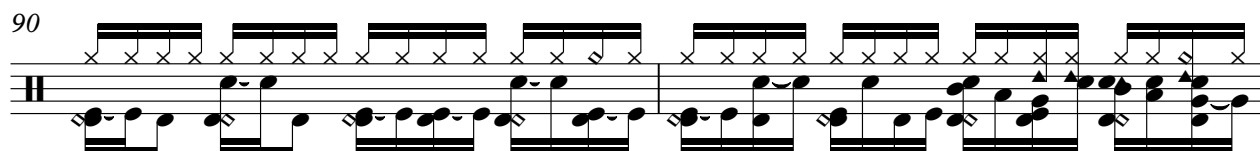
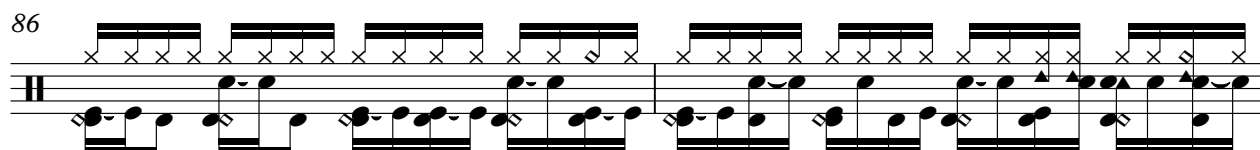
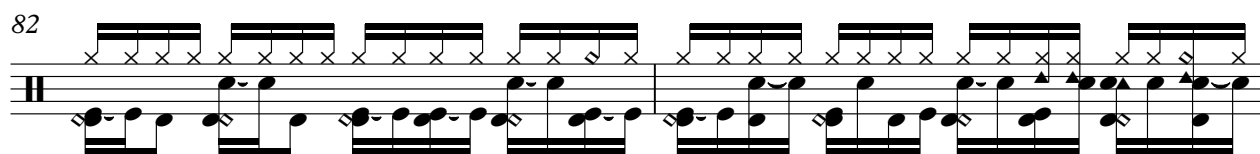

Tinkle Bells

Madonna - Bad Girl

♩ = 200,000000 ♩ = 78,000076

4

5

6

21

22

23

47

48

49

2

Tinkle Bells

69

70

71

7

78

79

80

15

2

Tinkle Bells

Madonna - Bad Girl

♩ = 200,000000 ♩ = 78,000076

4

5

6

21

22

23

47

48

49

Tinkle Bells

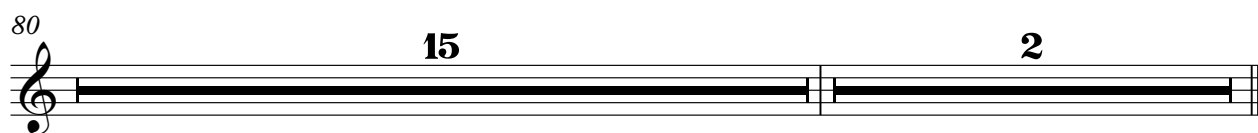
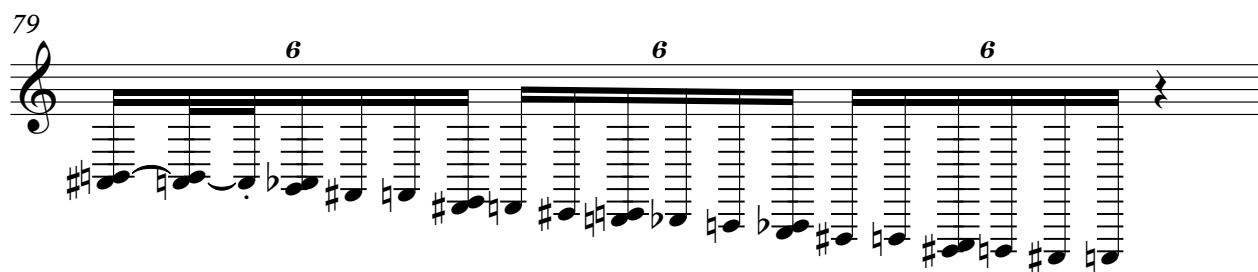
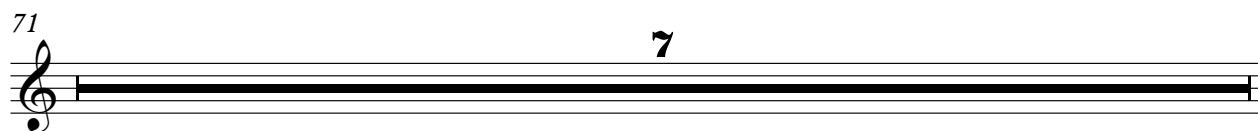
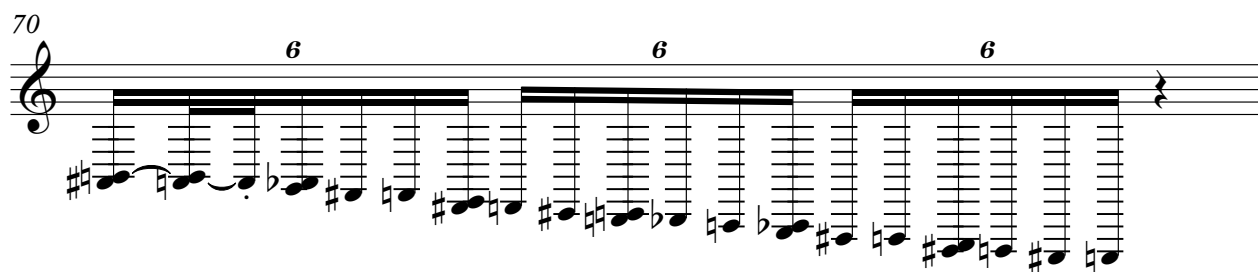

Madonna - Bad Girl

[illegible][illegible]

The bass line of 'The Rose Tree' is written on a single staff in bass clef. It begins with a half note G2, followed by a quarter note A2, and then a half note B2. The melody continues with a series of eighth and sixteenth notes, including a triplet of eighth notes (C3, D3, E3) and a final half note G2. The key signature has one sharp (F#), and the time signature is 4/4.

The bass line of 'The Rose Tree' is written on a single staff with a bass clef. The key signature has one sharp (F#). The melody consists of eighth and sixteenth notes, with some measures containing beamed sixteenth notes. The notes are: F#2, A2, B2, C3, D3, E3, F#3, G3, A3, B3, C4, D4, E4, F#4, G4, A4, B4, C5, D5, E5, F#5, G5, A5, B5, C6, D6, E6, F#6, G6, A6, B6, C7, D7, E7, F#7, G7, A7, B7, C8, D8, E8, F#8, G8, A8, B8, C9, D9, E9, F#9, G9, A9, B9, C10, D10, E10, F#10, G10, A10, B10, C11, D11, E11, F#11, G11, A11, B11, C12, D12, E12, F#12, G12, A12, B12, C13, D13, E13, F#13, G13, A13, B13, C14, D14, E14, F#14, G14, A14, B14, C15, D15, E15, F#15, G15, A15, B15, C16, D16, E16, F#16, G16, A16, B16, C17, D17, E17, F#17, G17, A17, B17, C18, D18, E18, F#18, G18, A18, B18, C19, D19, E19, F#19, G19, A19, B19, C20, D20, E20, F#20, G20, A20, B20, C21, D21, E21, F#21, G21, A21, B21, C22, D22, E22, F#22, G22, A22, B22, C23, D23, E23, F#23, G23, A23, B23, C24, D24, E24, F#24, G24, A24, B24, C25, D25, E25, F#25, G25, A25, B25, C26, D26, E26, F#26, G26, A26, B26, C27, D27, E27, F#27, G27, A27, B27, C28, D28, E28, F#28, G28, A28, B28, C29, D29, E29, F#29, G29, A29, B29, C30, D30, E30, F#30, G30, A30, B30, C31, D31, E31, F#31, G31, A31, B31, C32, D32, E32, F#32, G32, A32, B32, C33, D33, E33, F#33, G33, A33, B33, C34, D34, E34, F#34, G34, A34, B34, C35, D35, E35, F#35, G35, A35, B35, C36, D36, E36, F#36, G36, A36, B36, C37, D37, E37, F#37, G37, A37, B37, C38, D38, E38, F#38, G38, A38, B38, C39, D39, E39, F#39, G39, A39, B39, C40, D40, E40, F#40, G40, A40, B40, C41, D41, E41, F#41, G41, A41, B41, C42, D42, E42, F#42, G42, A42, B42, C43, D43, E43, F#43, G43, A43, B43, C44, D44, E44, F#44, G44, A44, B44, C45, D45, E45, F#45, G45, A45, B45, C46, D46, E46, F#46, G46, A46, B46, C47, D47, E47, F#47, G47, A47, B47, C48, D48, E48, F#48, G48, A48, B48, C49, D49, E49, F#49, G49, A49, B49, C50, D50, E50, F#50, G50, A50, B50, C51, D51, E51, F#51, G51, A51, B51, C52, D52, E52, F#52, G52, A52, B52, C53, D53, E53, F#53, G53, A53, B53, C54, D54, E54, F#54, G54, A54, B54, C55, D55, E55, F#55, G55, A55, B55, C56, D56, E56, F#56, G56, A56, B56, C57, D57, E57, F#57, G57, A57, B57, C58, D58, E58, F#58, G58, A58, B58, C59, D59, E59, F#59, G59, A59, B59, C60, D60, E60, F#60, G60, A60, B60, C61, D61, E61, F#61, G61, A61, B61, C62, D62, E62, F#62, G62, A62, B62, C63, D63, E63, F#63, G63, A63, B63, C64, D64, E64, F#64, G64, A64, B64, C65, D65, E65, F#65, G65, A65, B65, C66, D66, E66, F#66, G66, A66, B66, C67, D67, E67, F#67, G67, A67, B67, C68, D68, E68, F#68, G68, A68, B68, C69, D69, E69, F#69, G69, A69, B69, C70, D70, E70, F#70, G70, A70, B70, C71, D71, E71, F#71, G71, A71, B71, C72, D72, E72, F#72, G72, A72, B72, C73, D73, E73, F#73, G73, A73, B73, C74, D74, E74, F#74, G74, A74, B74, C75, D75, E75, F#75, G75, A75, B75, C76, D76, E76, F#76, G76, A76, B76, C77, D77, E77, F#77, G77, A77, B77, C78, D78, E78, F#78, G78, A78, B78, C79, D79, E79, F#79, G79, A79, B79, C80, D80, E80, F#80, G80, A80, B80, C81, D81, E81, F#81, G81, A81, B81, C82, D82, E82, F#82, G82, A82, B82, C83, D83, E83, F#83, G83, A83, B83, C84, D84, E84, F#84, G84, A84, B84, C85, D85, E85, F#85, G85, A85, B85, C86, D86, E86, F#86, G86, A86, B86, C87, D87, E87, F#87, G87, A87, B87, C88, D88, E88, F#88, G88, A88, B88, C89, D89, E89, F#89, G89, A89, B89, C90, D90, E90, F#90, G90, A90, B90, C91, D91, E91, F#91, G91, A91, B91, C92, D92, E92, F#92, G92, A92, B92, C93, D93, E93, F#93, G93, A93, B93, C94, D94, E94, F#94, G94, A94, B94, C95, D95, E95, F#95, G95, A95, B95, C96, D96, E96, F#96, G96, A96, B96, C97, D97, E97, F#97, G97, A97, B97, C98, D98, E98, F#98, G98, A98, B98, C99, D99, E99, F#99, G99, A99, B99, C100, D100, E100, F#100, G100, A100, B100, C101, D101, E101, F#101, G101, A101, B101, C102, D102, E102, F#102, G102, A102, B102, C103, D103, E103, F#103, G103, A103, B103, C104, D104, E104, F#104, G104, A104, B104, C105, D105, E105, F#105, G105, A105, B105, C106, D106, E106, F#106, G106, A106, B106, C107, D107, E107, F#107, G107, A107, B107, C108, D108, E108, F#108, G108, A108, B108, C109, D109, E109, F#109, G109, A109, B109, C110, D110, E110, F#110, G110, A110, B110, C111, D111, E111, F#111, G111, A111, B111, C112, D112, E112, F#112, G112, A112, B112, C113, D113, E113, F#113, G113, A113, B113, C114, D114, E114, F#114, G114, A114, B114, C115, D115, E115, F#115, G115, A115, B115, C116, D116, E116, F#116, G116, A116, B116, C117, D117, E117, F#117, G117, A117, B117, C118, D118, E118, F#118, G118, A118, B118, C119, D119, E119, F#119, G119, A119, B119, C120, D120, E120, F#120, G120, A120, B120, C121, D121, E121, F#121, G121, A121, B121, C122, D122, E122, F#122, G122, A122, B122, C123, D123, E123, F#123, G123, A123, B123, C124, D124, E124, F#124, G124, A124, B124, C125, D125, E125, F#125, G125, A125, B125, C126, D126, E126, F#126, G126, A126, B126, C127, D127, E127, F#127, G127, A127, B127, C128, D128, E128, F#128, G128, A128, B128, C129, D129, E129, F#129, G129, A129, B129, C130, D130, E130, F#130, G130, A130, B130, C131, D131, E131, F#131, G131, A131, B131, C132, D132, E132, F#132, G132, A132, B132, C133, D133, E133, F#133, G133, A133, B133, C134, D134, E134, F#134, G1

The bass line of 'The Rose Tree' is written on a single staff in bass clef. The key signature has one sharp (F#). The melody consists of the following notes: F#2 (quarter), G2 (quarter), A2 (quarter), B2 (quarter), C3 (half), D3 (half), E3 (half), F#3 (half), G3 (quarter), A3 (quarter), B3 (quarter), C4 (quarter), D4 (half), E4 (half), F#4 (half), G4 (half), A4 (quarter), B4 (quarter), C5 (quarter), D5 (quarter), E5 (half), F#5 (half), G5 (quarter), A5 (quarter), B5 (quarter), C6 (quarter), D6 (half), E6 (half), F#6 (half), G6 (half), A6 (quarter), B6 (quarter), C7 (quarter), D7 (quarter), E7 (half), F#7 (half), G7 (quarter), A7 (quarter), B7 (quarter), C8 (quarter), D8 (half), E8 (half), F#8 (half), G8 (half), A8 (quarter), B8 (quarter), C9 (quarter), D9 (quarter), E9 (half), F#9 (half), G9 (quarter), A9 (quarter), B9 (quarter), C10 (quarter), D10 (half), E10 (half), F#10 (half), G10 (half), A10 (quarter), B10 (quarter), C11 (quarter), D11 (quarter), E11 (half), F#11 (half), G11 (quarter), A11 (quarter), B11 (quarter), C12 (quarter), D12 (half), E12 (half), F#12 (half), G12 (half), A12 (quarter), B12 (quarter), C13 (quarter), D13 (quarter), E13 (half), F#13 (half), G13 (quarter), A13 (quarter), B13 (quarter), C14 (quarter), D14 (half), E14 (half), F#14 (half), G14 (half), A14 (quarter), B14 (quarter), C15 (quarter), D15 (quarter), E15 (half), F#15 (half), G15 (quarter), A15 (quarter), B15 (quarter), C16 (quarter), D16 (half), E16 (half), F#16 (half), G16 (half), A16 (quarter), B16 (quarter), C17 (quarter), D17 (quarter), E17 (half), F#17 (half), G17 (quarter), A17 (quarter), B17 (quarter), C18 (quarter), D18 (half), E18 (half), F#18 (half), G18 (half), A18 (quarter), B18 (quarter), C19 (quarter), D19 (quarter), E19 (half), F#19 (half), G19 (quarter), A19 (quarter), B19 (quarter), C20 (quarter), D20 (half), E20 (half), F#20 (half), G20 (half), A20 (quarter), B20 (quarter), C21 (quarter), D21 (quarter), E21 (half), F#21 (half), G21 (quarter), A21 (quarter), B21 (quarter), C22 (quarter), D22 (half), E22 (half), F#22 (half), G22 (half), A22 (quarter), B22 (quarter), C23 (quarter), D23 (quarter), E23 (half), F#23 (half), G23 (quarter), A23 (quarter), B23 (quarter), C24 (quarter), D24 (half), E24 (half), F#24 (half), G24 (half), A24 (quarter), B24 (quarter), C25 (quarter), D25 (quarter), E25 (half), F#25 (half), G25 (quarter), A25 (quarter), B25 (quarter), C26 (quarter), D26 (half), E26 (half), F#26 (half), G26 (half), A26 (quarter), B26 (quarter), C27 (quarter), D27 (quarter), E27 (half), F#27 (half), G27 (quarter), A27 (quarter), B27 (quarter), C28 (quarter), D28 (half), E28 (half), F#28 (half), G28 (half), A28 (quarter), B28 (quarter), C29 (quarter), D29 (quarter), E29 (half), F#29 (half), G29 (quarter), A29 (quarter), B29 (quarter), C30 (quarter), D30 (half), E30 (half), F#30 (half), G30 (half), A30 (quarter), B30 (quarter), C31 (quarter), D31 (quarter), E31 (half), F#31 (half), G31 (quarter), A31 (quarter), B31 (quarter), C32 (quarter), D32 (half), E32 (half), F#32 (half), G32 (half), A32 (quarter), B32 (quarter), C33 (quarter), D33 (quarter), E33 (half), F#33 (half), G33 (quarter), A33 (quarter), B33 (quarter), C34 (quarter), D34 (half), E34 (half), F#34 (half), G34 (half), A34 (quarter), B34 (quarter), C35 (quarter), D35 (quarter), E35 (half), F#35 (half), G35 (quarter), A35 (quarter), B35 (quarter), C36 (quarter), D36 (half), E36 (half), F#36 (half), G36 (half), A36 (quarter), B36 (quarter), C37 (quarter), D37 (quarter), E37 (half), F#37 (half), G37 (quarter), A37 (quarter), B37 (quarter), C38 (quarter), D38 (half), E38 (half), F#38 (half), G38 (half), A38 (quarter), B38 (quarter), C39 (quarter), D39 (quarter), E39 (half), F#39 (half), G39 (quarter), A39 (quarter), B39 (quarter), C40 (quarter), D40 (half), E40 (half), F#40 (half), G40 (half), A40 (quarter), B40 (quarter), C41 (quarter), D41 (quarter), E41 (half), F#41 (half), G41 (quarter), A41 (quarter), B41 (quarter), C42 (quarter), D42 (half), E42 (half), F#42 (half), G42 (half), A42 (quarter), B42 (quarter), C43 (quarter), D43 (quarter), E43 (half), F#43 (half), G43 (quarter), A43 (quarter), B43 (quarter), C44 (quarter), D44 (half), E44 (half), F#44 (half), G44 (half), A44 (quarter), B44 (quarter), C45 (quarter), D45 (quarter), E45 (half), F#45 (half), G45 (quarter), A45 (quarter), B45 (quarter), C46 (quarter), D46 (half), E46 (half), F#46 (half), G46 (half), A46 (quarter), B46 (quarter), C47 (quarter), D47 (quarter), E47 (half), F#47 (half), G47 (quarter), A47 (quarter), B47 (quarter), C48 (quarter), D48 (half), E48 (half), F#48 (half), G48 (half), A48 (quarter), B48 (quarter), C49 (quarter), D49 (quarter), E49 (half), F#49 (half), G49 (quarter), A49 (quarter), B49 (quarter), C50 (quarter), D50 (half), E50 (half), F#50 (half), G50 (half), A50 (quarter), B50 (quarter), C51 (quarter), D51 (quarter), E51 (half), F#51 (half), G51 (quarter), A51 (quarter), B51 (quarter), C52 (quarter), D52 (half), E52 (half), F#52 (half), G52 (half), A52 (quarter), B52 (quarter), C53 (quarter), D53 (quarter), E53 (half), F#53 (half), G53 (quarter), A53 (quarter), B53 (quarter), C54 (quarter), D54 (half), E54 (half), F#54 (half), G54 (half), A54 (quarter), B54 (quarter), C55 (quarter), D55 (quarter), E55 (half), F#55 (half), G55 (quarter), A55 (quarter), B55 (quarter), C56 (quarter), D56 (half), E56 (half), F#56 (half), G56 (half), A56 (quarter), B56 (quarter), C57 (quarter), D57 (quarter), E57 (half), F#57 (half), G57 (quarter), A57 (quarter), B57 (quarter), C58 (quarter), D58 (half), E58 (half), F#58 (half), G58 (half), A58 (quarter), B58 (quarter), C59 (quarter), D59 (quarter), E59 (half), F#59 (half), G59 (quarter), A59 (quarter), B59 (quarter), C60 (quarter), D60 (half), E60 (half), F#60 (half), G60 (half), A60 (quarter), B60 (quarter), C61 (quarter), D61 (quarter), E61 (half), F#61 (half), G61 (quarter), A61 (quarter), B61 (quarter), C62 (quarter), D62 (half), E62 (half), F#62 (half), G62 (half), A62 (quarter), B62 (quarter), C63 (quarter), D63 (quarter), E63 (half), F#63 (half), G63 (quarter), A63 (quarter), B63 (quarter), C64 (quarter), D64 (half), E64 (half), F#64 (half), G64 (half), A64 (quarter), B64 (quarter), C65 (quarter), D65 (quarter), E65 (half), F#65 (half), G65 (quarter), A65 (quarter), B65 (quarter), C66 (quarter), D66 (half), E66 (half), F#66 (half), G66 (half), A66 (quarter), B66 (quarter), C67 (quarter), D67 (quarter), E67 (half), F#67 (half), G67 (quarter), A67 (quarter), B67 (quarter), C68 (quarter), D68 (half), E68 (half), F#68 (half), G68 (half), A68 (quarter), B68 (quarter), C69 (quarter), D69 (quarter), E69 (half), F#69 (half), G69 (quarter), A69 (quarter), B69 (quarter), C70 (quarter), D70 (half), E70 (half), F#70 (half), G70 (half), A70 (quarter), B70 (quarter), C71 (quarter), D71 (quarter), E71 (half), F#71 (half), G71 (quarter), A71 (quarter), B71 (quarter), C72 (quarter), D72 (half), E72 (half), F#72 (half), G72 (half), A72 (quarter), B72 (quarter), C73 (quarter), D73 (quarter), E73 (half), F#73 (half), G73 (quarter), A73 (quarter), B73 (quarter), C74 (quarter), D74 (half), E74 (half), F#74 (half), G74 (half), A74 (quarter), B74 (quarter), C75 (quarter), D75 (quarter), E75 (half), F#75 (half), G75 (quarter), A75 (quarter), B75 (quarter), C76 (quarter), D76 (half), E76 (half), F#76 (half), G76 (half), A76 (quarter), B76 (quarter), C77 (quarter), D77 (quarter), E77 (half), F#77 (half), G77 (quarter), A77 (quarter), B77 (quarter), C78 (quarter), D78 (half), E78 (half), F#78 (half), G78 (half), A78 (quarter), B78 (quarter), C79 (quarter), D79 (quarter), E79 (half), F#79 (half), G79 (quarter), A79 (quarter), B79 (quarter), C80 (quarter), D80 (half), E80 (half), F#80 (half), G80 (half), A80 (quarter), B80 (quarter), C81 (quarter), D81 (quarter), E81 (half), F#81 (half), G81 (quarter), A81 (quarter), B81 (quarter), C82 (quarter), D82 (half), E82 (half), F#82 (half), G82 (half), A82 (quarter), B82 (quarter), C83 (quarter), D83 (quarter), E83 (half), F#83 (half), G83 (quarter), A83 (quarter), B83 (quarter), C84 (quarter), D84 (half), E84 (half), F#84 (half), G84 (half), A84 (quarter), B84 (quarter), C85 (quarter), D85 (quarter), E85 (half), F#85 (half), G85 (quarter), A85 (quarter), B85 (quarter), C86 (quarter), D86 (half), E86 (half), F#86 (half), G86 (half), A86 (quarter), B86 (quarter), C87 (quarter), D87 (quarter), E87 (half), F#87 (half), G87 (quarter), A87 (quarter), B87 (quarter), C88 (quarter), D88 (half), E88 (half), F#88 (half), G88 (half), A88 (quarter), B88 (quarter), C89 (quarter), D89 (quarter), E89 (half), F#89 (half), G89 (quarter), A89 (quarter), B89 (quarter), C90 (quarter), D90 (half), E90 (half), F#90 (half), G90 (half), A90 (quarter), B90 (quarter), C91 (quarter), D91 (quarter), E91 (half), F#91 (half), G91 (quarter), A91 (quarter), B91 (quarter), C92 (quarter), D92 (half), E92 (half), F#92 (half), G92 (half), A92 (quarter), B92 (quarter), C93 (quarter), D93 (quarter), E93 (half), F#93 (half), G93 (quarter), A93 (quarter), B93 (quarter), C94 (quarter), D94 (half), E94 (half), F#94 (half), G94 (half), A94 (quarter), B94 (quarter), C95 (quarter), D95 (quarter), E95 (half), F#95 (half), G95 (quarter), A95 (quarter), B95 (quarter), C96 (quarter), D96 (half), E96 (half), F#96 (half), G96 (half), A96 (quarter), B96 (quarter), C97 (quarter), D97 (quarter), E97 (half), F#97 (half

[illegible]

49

53

58

62

67

72

76

81

86

90

95

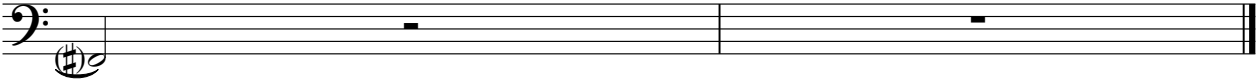

$\text{♩} = 200,000,000$ $\text{♩} = 78,000,076$

27

33

38

44

10

59

65

71

78

84

90

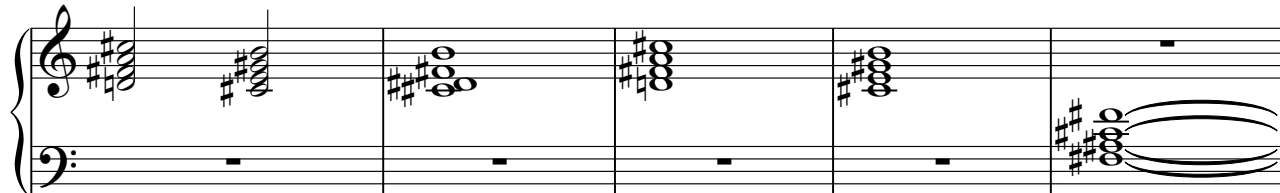

95

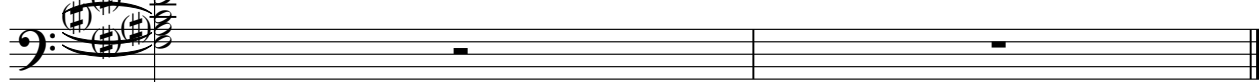

Tape Sampler Keyboard [Strings] Madonna - Bad Girl

♩ = 200,000000 ♩ = 78,000076

10

16

28

45

54

60

67

73

2

Tape Sampler Keyboard [Strings]

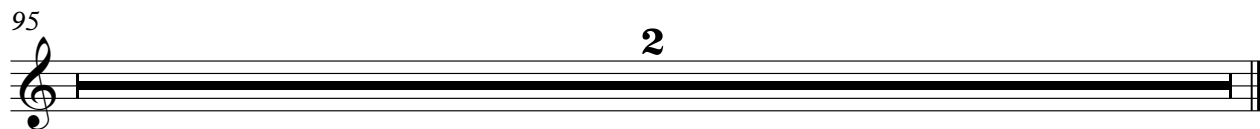
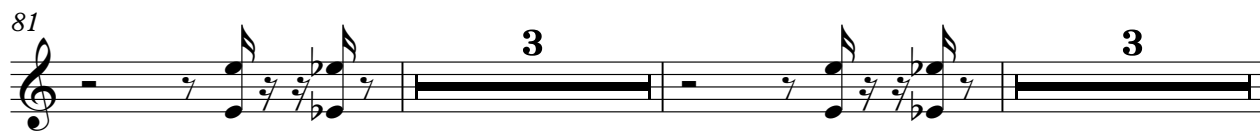

Violoncello

Madonna - Bad Girl

$\text{♩} = 200,000000 = 78,000076$

2
71 Violoncello

77

84

91

95

Solo

Madonna - Bad Girl

♩ = 200,000000 ♩ = 78,000076

5 7

16

23

25

28

31 8

43

49

51

54

57

64

71

73

76

79

82

85

88

91

93

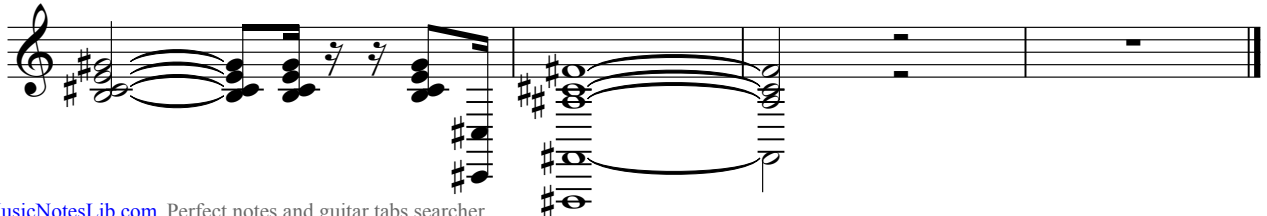

Solo

Madonna - Bad Girl

♩ = 200,000000 ♩ = 78,000076

74

80

83

86

88

91

93