

Jessica Jay - Broken-Hearted Woman

♩ = 96,000000 ♩ = 96,000000

Solo

Rhythm&SE

Guitar

Keyboard

Keyboard 2

Bass

♩ = 96,000000 ♩ = 96,000000

String

3 ♩ = 96,000000

Rhythm&SE

2

4 ♩ = 96,000000

Rhythm&SE
Guitar
Keyboard
Keyboard 2
Bass

5 ♩ = 96,000000

Rhythm&SE
Guitar
Keyboard
Keyboard 2
Bass

6 $\text{♩} = 96,000,000$ 3

Rhythm&SE

Guitar

Keyboard

Keyboard 2

Bass

7 $\text{♩} = 96,000,000$

Rhythm&SE

Guitar

Keyboard

Keyboard 2

Bass

4

8 ♩ = 96,000000

Rhythm&SE
Guitar
Keyboard
Keyboard 2
Bass

9 ♩ = 96,000000

Rhythm&SE
Guitar
Keyboard
Keyboard 2
Bass

10 $\text{♩} = 96,000000$

Rhythm&SE

Guitar

Keyboard

Keyboard 2

Bass

11 $\text{♩} = 96,000000$

Rhythm&SE

Guitar

Keyboard

Keyboard 2

Bass

6

12 ♩ = 96,000000

Rhythm&SE
Guitar
Keyboard
Keyboard 2
Bass

13 ♩ = 96,000000

Rhythm&SE
Guitar
Keyboard
Keyboard 2
Bass

14 $\text{♩} = 96,000000$

Rhythm&SE

Guitar

Keyboard

Keyboard 2

Bass

15 $\text{♩} = 96,000000$

Rhythm&SE

Guitar

Keyboard

Keyboard 2

Bass

8

16 ♩ = 96,000000

Rhythm&SE

Guitar

Keyboard

Keyboard 2

Bass

17 ♩ = 96,000000

Rhythm&SE

Guitar

Keyboard

Keyboard 2

Bass

18 $\text{♩} = 96,000000$

Rhythm&SE

Guitar

Keyboard

Keyboard 2

Bass

19 $\text{♩} = 96,000000$

Rhythm&SE

Guitar

Keyboard

Keyboard 2

Bass

10

20 ♩ = 96,000000

Rhythm&SE

Guitar

Keyboard

Keyboard 2

Bass

♩ = 96,000000

String

21 ♩ = 96,000000

Rhythm&SE

Guitar

Keyboard

Keyboard 2

Bass

♩ = 96,000000

String

22 ♩ = 96,000000

Rhythm&SE

Guitar

Keyboard

Keyboard 2

Bass

♩ = 96,000000

String

23 ♩ = 96,000000

Rhythm&SE

Guitar

Keyboard

Keyboard 2

Bass

♩ = 96,000000

String

24 ♩ = 96,000000

Rhythm&SE

Guitar

Keyboard

Keyboard 2

Bass

String

♩ = 96,000000

25 ♩ = 96,000000

Rhythm&SE

Guitar

Keyboard

Keyboard 2

Bass

String

♩ = 96,000000

26 ♩ = 96,000000

Rhythm&SE

Guitar

Keyboard

Keyboard 2

Bass

String

♩ = 96,000000

8

27 ♩ = 96,000000

Rhythm&SE

Guitar

Keyboard

Keyboard 2

Bass

String

♩ = 96,000000

28 $\text{♩} = 96,000,000$

Rhythm&SE

Guitar

Keyboard

Keyboard 2

Bass

$\text{♩} = 96,000,000$

String

29 $\text{♩} = 96,000,000$

Rhythm&SE

Guitar

Keyboard

Keyboard 2

Bass

$\text{♩} = 96,000,000$

String

30 ♩ = 96,000000

Rhythm&SE

Guitar

Keyboard

Keyboard 2

Bass

♩ = 96,000000

String

31 ♩ = 96,000000

Rhythm&SE

Guitar

Keyboard

Keyboard 2

Bass

♩ = 96,000000

String

32 ♩ = 96,000000

Solo

Rhythm&SE

Guitar

Keyboard

Bass

♩ = 96,000000

String

33 ♩ = 96,000000

Solo

Rhythm&SE

Guitar

Keyboard

Bass

♩ = 96,000000

String

34 ♩ = 96,000000

35 ♩ = 96,000000

18

36 = 96,000000

Solo

Rhythm&SE

Guitar

Keyboard

Bass

String

= 96,000000

37 = 96,000000

Solo

Rhythm&SE

Guitar

Keyboard

Bass

String

= 96,000000

38 ♩ = 96,000000

Solo

Rhythm&SE

Guitar

Keyboard

Bass

String

♩ = 96,000000

39 ♩ = 96,000000

Solo

Rhythm&SE

Guitar

Keyboard

Bass

String

♩ = 96,000000

20

40 ♩ = 96,000000

Rhythm&SE

Guitar

Keyboard 2

41 ♩ = 96,000000

Rhythm&SE

Guitar

Keyboard 2

42 ♩ = 96,000000

Rhythm&SE

Guitar

Keyboard 2

43 ♩ = 96,000000

Rhythm&SE

Guitar

Keyboard 2

44 ♩ = 96,000000

Rhythm&SE

Guitar

Keyboard 2

Bass

45 ♩ = 96,000000

Rhythm&SE

Guitar

Keyboard 2

Bass

46 ♩ = 96,000000

Rhythm&SE

Guitar

Keyboard 2

Bass

47 $\text{♩} = 96,000000$

Rhythm&SE

Guitar

Keyboard 2

Bass

48 $\text{♩} = 96,000000$

Rhythm&SE

Guitar

Keyboard 2

Bass

49 $\text{♩} = 96,000000$

Rhythm&SE

Guitar

Keyboard 2

Bass

50 ♩ = 96,000000

Rhythm&SE

Guitar

Keyboard 2

Bass

51 ♩ = 96,000000

Rhythm&SE

Guitar

Keyboard 2

Bass

52 ♩ = 96,000000

Rhythm&SE

Guitar

Keyboard 2

Bass

53 $\text{♩} = 96,000000$

Rhythm&SE

Guitar

Keyboard 2

Bass

54 $\text{♩} = 96,000000$

Rhythm&SE

Guitar

Keyboard 2

Bass

55 $\text{♩} = 96,000000$

Rhythm&SE

Guitar

Keyboard 2

Bass

56 ♩ = 96,000000

Rhythm&SE

Guitar

Keyboard 2

57 ♩ = 96,000000

Rhythm&SE

Guitar

Keyboard 2

58 ♩ = 96,000000

Rhythm&SE

Guitar

Keyboard 2

59 ♩ = 96,000000

Rhythm&SE

Guitar

Keyboard 2

26

60 ♩ = 96,000000

Rhythm&SE

Guitar

Keyboard 2

Bass

61 ♩ = 96,000000

Rhythm&SE

Guitar

Keyboard 2

Bass

62 ♩ = 96,000000

Rhythm&SE

Guitar

Keyboard 2

Bass

63 $\text{♩} = 96,000000$

Rhythm&SE

Guitar

Keyboard 2

Bass

64 $\text{♩} = 96,000000$

Rhythm&SE

Guitar

Keyboard 2

Bass

65 $\text{♩} = 96,000000$

Rhythm&SE

Guitar

Keyboard 2

Bass

66 $\text{♩} = 96,000000$

Rhythm&SE

Guitar

Keyboard 2

Bass

67 $\text{♩} = 96,000000$

Rhythm&SE

Guitar

Keyboard 2

Bass

68 $\text{♩} = 96,000000$

Rhythm&SE

Guitar

Keyboard 2

Bass

69 $\text{♩} = 96,000,000$

Rhythm&SE

Guitar

Keyboard 2

Bass

70 $\text{♩} = 96,000,000$

Rhythm&SE

Guitar

Keyboard 2

Bass

71 $\text{♩} = 96,000,000$

Rhythm&SE

Guitar

Keyboard 2

Bass

30

72 $\text{♩} = 96,000000$

Rhythm&SE

Guitar

Bass

73 $\text{♩} = 96,000000$

Rhythm&SE

Guitar

Bass

74 $\text{♩} = 96,000000$

Rhythm&SE

Guitar

75 $\text{♩} = 96,000000$

Rhythm&SE

Guitar

76 ♩ = 96,000000

Rhythm&SE

Guitar

Keyboard 2

77 ♩ = 96,000000

Rhythm&SE

Guitar

Keyboard 2

78 ♩ = 96,000000

Rhythm&SE

Guitar

Keyboard 2

79 ♩ = 96,000000

Rhythm&SE

Guitar

Keyboard 2

32

80 ♩ = 96,000000

Rhythm&SE

Guitar

Keyboard 2

81 ♩ = 96,000000

Rhythm&SE

Guitar

Keyboard 2

82 ♩ = 96,000000

Rhythm&SE

Guitar

Keyboard 2

83 ♩ = 96,000000

Rhythm&SE

Guitar

Keyboard 2

84 ♩ = 96,000000

Rhythm&SE

Guitar

Keyboard 2

Bass

85 ♩ = 96,000000

Rhythm&SE

Guitar

Keyboard 2

Bass

86 ♩ = 96,000000

Rhythm&SE

Guitar

Keyboard 2

Bass

87 $\text{♩} = 96,000000$

Rhythm&SE

Guitar

Keyboard 2

Bass

88 $\text{♩} = 96,000000$

Rhythm&SE

Guitar

Keyboard 2

Bass

89 $\text{♩} = 96,000000$

Rhythm&SE

Guitar

Keyboard 2

Bass

90 ♩ = 96,000000

Rhythm&SE

Guitar

Keyboard 2

Bass

91 ♩ = 96,000000

Rhythm&SE

Guitar

Keyboard 2

Bass

92 ♩ = 96,000000

Rhythm&SE

Guitar

Keyboard 2

Bass

93 $\text{♩} = 96,000000$

Rhythm&SE

Guitar

Keyboard 2

Bass

94 $\text{♩} = 96,000000$

Rhythm&SE

Guitar

Keyboard 2

Bass

95 $\text{♩} = 96,000000$

Rhythm&SE

Guitar

Keyboard 2

Bass

96 ♩ = 96,000000

Rhythm&SE

Guitar

Keyboard 2

97 ♩ = 96,000000

Rhythm&SE

Guitar

Keyboard 2

98 ♩ = 96,000000

Rhythm&SE

Guitar

Keyboard 2

99 ♩ = 96,000000

Rhythm&SE

Guitar

Keyboard 2

100 ♩ = 96,000000

Solo

Rhythm&SE

Guitar

Keyboard 2

101 ♩ = 96,000000

Solo

Rhythm&SE

Guitar

Keyboard 2

102 ♩ = 96,000000

Solo

Rhythm&SE

Guitar

Keyboard 2

103 ♩ = 96,000000

Solo

Rhythm&SE

Guitar

Keyboard 2

104 ♩ = 96,000000

Solo

Rhythm&SE

Guitar

Keyboard 2

105 ♩ = 96,000000

Solo

Rhythm&SE

Guitar

Keyboard 2

40

106 ♩ = 96,000000

Solo

Rhythm&SE

Guitar

Keyboard 2

107 ♩ = 96,000000

Solo

Rhythm&SE

Guitar

Keyboard 2

108 ♩ = 96,000000

Rhythm&SE

Guitar

Keyboard 2

109 $\text{♩} = 96,000000$

Rhythm&SE

Guitar

Keyboard 2

110 $\text{♩} = 96,000000$

Rhythm&SE

Guitar

Keyboard 2

111 $\text{♩} = 96,000000$

Rhythm&SE

Guitar

Keyboard 2

112 $\text{♩} = 96,000000$

Rhythm&SE

Guitar

Keyboard 2

42

113 ♩ = 96,000000

Rhythm&SE

Guitar

Keyboard 2

114 ♩ = 96,000000

Rhythm&SE

Guitar

Keyboard 2

115 ♩ = 96,000000

Rhythm&SE

Guitar

Keyboard 2

Jessica Jay - Broken-Hearted Woman

Solo

♩ = 96,000000 ♩ = 96,000000 ♩ = 96,000000 ♩ = 96,000000 ♩ = 96,000000

10 ♩ = 96,000000 ♩ = 96,000000 ♩ = 96,000000 ♩ = 96,000000 ♩ = 96,000000

19 ♩ = 96,000000 ♩ = 96,000000 ♩ = 96,000000 ♩ = 96,000000 ♩ = 96,000000

28 ♩ = 96,000000 ♩ = 96,000000 ♩ = 96,000000 ♩ = 96,000000 ♩ = 96,000000

34 ♩ = 96,000000 ♩ = 96,000000 ♩ = 96,000000 ♩ = 96,000000 ♩ = 96,000000

39 ♩ = 96,000000 ♩ = 96,000000 ♩ = 96,000000 ♩ = 96,000000 ♩ = 96,000000

48 ♩ = 96,000000 ♩ = 96,000000 ♩ = 96,000000 ♩ = 96,000000 ♩ = 96,000000

57 ♩ = 96,000000 ♩ = 96,000000 ♩ = 96,000000 ♩ = 96,000000 ♩ = 96,000000

66 ♩ = 96,000000 ♩ = 96,000000 ♩ = 96,000000 ♩ = 96,000000 ♩ = 96,000000

75 ♩ = 96,000000 ♩ = 96,000000 ♩ = 96,000000 ♩ = 96,000000 ♩ = 96,000000

2

Solo

84 ♪ = 96,000000 ♪ = 96,000000 ♪ = 96,000000 ♪ = 96,000000 ♪ = 96,000000 ♪ = 96,000000 ♪ = 96,000000 ♪ = 96,000000

93 ♪ = 96,000000 ♪ = 96,000000 ♪ = 96,000000 ♪ = 96,000000 ♪ = 96,000000 ♪ = 96,000000

101 ♪ = 96,000000 ♪ = 96,000000 ♪ = 96,000000 ♪ = 96,000000 ♪ = 96,000000

106 ♪ = 96,000000 ♪ = 96,000000 ♪ = 96,000000 ♪ = 96,000000

110 ♪ = 96,000000 ♪ = 96,000000 ♪ = 96,000000 ♪ = 96,000000 ♪ = 96,000000 ♪ = 96,000000

♩ = 96,000000

3 ♩ = 96,000000

5 ♩ = 96,000000

7 ♩ = 96,000000

9 ♩ = 96,000000

11 ♩ = 96,000000

13 ♩ = 96,000000

15 ♩ = 96,000000

17 ♩ = 96,000000

19 ♩ = 96,000000

2

Rhythm&SE

Rhythm&SE

6

Rhythm & SE

101 $\text{♩} = 96,000,000$ $\text{♩} = 96,000,000$

103 $\text{♩} = 96,000,000$ $\text{♩} = 96,000,000$

105 $\text{♩} = 96,000,000$ $\text{♩} = 96,000,000$

107 $\text{♩} = 96,000,000$ $\text{♩} = 96,000,000$

109 $\text{♩} = 96,000,000$ $\text{♩} = 96,000,000$

111 $\text{♩} = 96,000,000$ $\text{♩} = 96,000,000$

113 $\text{♩} = 96,000,000$

114 $\text{♩} = 96,000,000$ $\text{♩} = 96,000,000$

Jessica Jay - Broken-Hearted Woman

Guitar

3 ♪ = 96,000000 ♪ = 96,000000 ♪ = 96,000000 ♪ = 96,000000 ♪ = 96,000000

6 ♪ = 96,000000 ♪ = 96,000000 ♪ = 96,000000

9 ♪ = 96,000000 ♪ = 96,000000 ♪ = 96,000000

12 ♪ = 96,000000 ♪ = 96,000000 ♪ = 96,000000

15 ♪ = 96,000000 ♪ = 96,000000 ♪ = 96,000000

18 ♪ = 96,000000 ♪ = 96,000000 ♪ = 96,000000

21 ♪ = 96,000000 ♪ = 96,000000 ♪ = 96,000000

24 ♪ = 96,000000 ♪ = 96,000000 ♪ = 96,000000

27 ♪ = 96,000000 ♪ = 96,000000 ♪ = 96,000000

30 ♪ = 96,000000 ♪ = 96,000000 ♪ = 96,000000

V.S.

33 ♪ = 96,000000 ♪ = 96,000000 ♪ = 96,000000

36 ♪ = 96,000000 ♪ = 96,000000 ♪ = 96,000000

39 ♪ = 96,000000 ♪ = 96,000000 ♪ = 96,000000

42 ♪ = 96,000000 ♪ = 96,000000 ♪ = 96,000000

45 ♪ = 96,000000 ♪ = 96,000000 ♪ = 96,000000

48 ♪ = 96,000000 ♪ = 96,000000 ♪ = 96,000000

51 ♪ = 96,000000 ♪ = 96,000000 ♪ = 96,000000

54 ♪ = 96,000000 ♪ = 96,000000 ♪ = 96,000000

57 ♪ = 96,000000 ♪ = 96,000000 ♪ = 96,000000

60 ♪ = 96,000000 ♪ = 96,000000 ♪ = 96,000000

63 ♪ = 96,000000 ♪ = 96,000000 ♪ = 96,000000

66 ♪ = 96,000000 ♪ = 96,000000 ♪ = 96,000000

69 ♪ = 96,000000 ♪ = 96,000000 ♪ = 96,000000

72 ♪ = 96,000000 ♪ = 96,000000 ♪ = 96,000000

75 ♪ = 96,000000 ♪ = 96,000000 ♪ = 96,000000

78 ♪ = 96,000000 ♪ = 96,000000 ♪ = 96,000000

81 ♪ = 96,000000 ♪ = 96,000000 ♪ = 96,000000

84 ♪ = 96,000000 ♪ = 96,000000 ♪ = 96,000000

87 ♪ = 96,000000 ♪ = 96,000000 ♪ = 96,000000

90 ♪ = 96,000000 ♪ = 96,000000 ♪ = 96,000000

93 ♪ = 96,000000 ♪ = 96,000000 ♪ = 96,000000

96 ♪ = 96,000000 ♪ = 96,000000 ♪ = 96,000000

99 ♪ = 96,000000 ♪ = 96,000000 ♪ = 96,000000

102 ♪ = 96,000000 ♪ = 96,000000 ♪ = 96,000000

105 ♪ = 96,000000 ♪ = 96,000000 ♪ = 96,000000

108 ♪ = 96,000000 ♪ = 96,000000 ♪ = 96,000000

111 ♪ = 96,000000 ♪ = 96,000000

113 ♪ = 96,000000 ♪ = 96,000000 ♪ = 96,000000

Jessica Jay - Broken-Hearted Woman

Keyboard

V.S.

2

Keyboard

33 ♪ = 96,000000 ♪ = 96,000000 ♪ = 96,000000

36 ♪ = 96,000000 ♪ = 96,000000 ♪ = 96,000000

39 ♪ = 96,000000 ♪ = 96,000000 ♪ = 96,000000 ♪ = 96,000000 ♪ = 96,000000

47 ♪ = 96,000000 ♪ = 96,000000 ♪ = 96,000000 ♪ = 96,000000 ♪ = 96,000000

56 ♪ = 96,000000 ♪ = 96,000000 ♪ = 96,000000 ♪ = 96,000000 ♪ = 96,000000

65 ♪ = 96,000000 ♪ = 96,000000 ♪ = 96,000000 ♪ = 96,000000 ♪ = 96,000000

74 ♪ = 96,000000 ♪ = 96,000000 ♪ = 96,000000 ♪ = 96,000000 ♪ = 96,000000

83 ♪ = 96,000000 ♪ = 96,000000 ♪ = 96,000000 ♪ = 96,000000 ♪ = 96,000000

92 ♪ = 96,000000 ♪ = 96,000000 ♪ = 96,000000 ♪ = 96,000000 ♪ = 96,000000

101 ♪ = 96,000000 ♪ = 96,000000 ♪ = 96,000000 ♪ = 96,000000 ♪ = 96,000000 ♪ = 96,000000

Keyboard

109 ♯ = 96,000000 ♯ = 96,000000 ♯ = 96,000000 ♯ = 96,000000 ♯ = 96,000000 ♯ = 96,000000 ♯ = 96,000000

Jessica Jay - Broken-Hearted Woman

Keyboard 2

♩ = 96,000000 ♩ = 96,000000 ♩ = 96,000000 ♩ = 96,000000

5 ♩ = 96,000000 ♩ = 96,000000

7 ♩ = 96,000000 ♩ = 96,000000

9 ♩ = 96,000000 ♩ = 96,000000

11 ♩ = 96,000000 ♩ = 96,000000

13 ♩ = 96,000000 ♩ = 96,000000

15 ♩ = 96,000000 ♩ = 96,000000

17 ♩ = 96,000000 ♩ = 96,000000

19 ♩ = 96,000000 ♩ = 96,000000

21 ♩ = 96,000000 ♩ = 96,000000

V.S.

Keyboard 2

23 ♩ = 96,000000

♩ = 96,000000

25 ♩ = 96,000000

♩ = 96,000000

27 ♩ = 96,000000

♩ = 96,000000

♩ = 96,000000

30 ♩ = 96,000000

♩ = 96,000000

♩ = 96,000000

♩ = 96,000000

♩ = 96,000000

♩ = 96,000000

37 ♩ = 96,000000

♩ = 96,000000

♩ = 96,000000

♩ = 96,000000

♩ = 96,000000

♩ = 96,000000

41 ♩ = 96,000000

♩ = 96,000000

43 ♩ = 96,000000

♩ = 96,000000

45 ♩ = 96,000000

♩ = 96,000000

47 ♩ = 96,000000

♩ = 96,000000

49 ♩ = 96,000000

♩ = 96,000000

51 ♩ = 96,000000 ♩ = 96,000000

53 ♩ = 96,000000 ♩ = 96,000000

55 ♩ = 96,000000 ♩ = 96,000000

57 ♩ = 96,000000 ♩ = 96,000000

59 ♩ = 96,000000 ♩ = 96,000000

61 ♩ = 96,000000 ♩ = 96,000000

63 ♩ = 96,000000 ♩ = 96,000000

65 ♩ = 96,000000 ♩ = 96,000000

67 ♩ = 96,000000 ♩ = 96,000000

69 ♩ = 96,000000 ♩ = 96,000000

Keyboard 2

71 ♩ = 96,000000 ♩ = 96,000000 ♩ = 96,000000 ♩ = 96,000000 ♩ = 96,000000

76 ♩ = 96,000000 ♩ = 96,000000

78 ♩ = 96,000000 ♩ = 96,000000

80 ♩ = 96,000000 ♩ = 96,000000

82 ♩ = 96,000000 ♩ = 96,000000

84 ♩ = 96,000000 ♩ = 96,000000

86 ♩ = 96,000000 ♩ = 96,000000

88 ♩ = 96,000000 ♩ = 96,000000

90 ♩ = 96,000000 ♩ = 96,000000

92 ♩ = 96,000000

♩ = 96,000000

94 ♩ = 96,000000

♩ = 96,000000

96 ♩ = 96,000000

♩ = 96,000000

98 ♩ = 96,000000

♩ = 96,000000

100 ♩ = 96,000000

♩ = 96,000000

102 ♩ = 96,000000

♩ = 96,000000

104 ♩ = 96,000000

♩ = 96,000000

106 ♩ = 96,000000

♩ = 96,000000

108 ♩ = 96,000000

♩ = 96,000000

V.S.

6

Keyboard 2

110 ♩ = 96,000000

♩ = 96,000000

112 ♩ = 96,000000

♩ = 96,000000

114 ♩ = 96,000000

♩ = 96,000000

Jessica Jay - Broken-Hearted Woman

Bass

♩ = 96,000000 ♩ = 96,000000 ♩ = 96,000000 ♩ = 96,000000

5 ♩ = 96,000000 ♩ = 96,000000

7 ♩ = 96,000000 ♩ = 96,000000

9 ♩ = 96,000000 ♩ = 96,000000

11 ♩ = 96,000000 ♩ = 96,000000

13 ♩ = 96,000000 ♩ = 96,000000

15 ♩ = 96,000000 ♩ = 96,000000

17 ♩ = 96,000000 ♩ = 96,000000

19 ♩ = 96,000000 ♩ = 96,000000

21 ♩ = 96,000000 ♩ = 96,000000

V.S.

2

Bass

23 ♩ = 96,000000

♩ = 96,000000

25 ♩ = 96,000000

♩ = 96,000000

27 ♩ = 96,000000

♩ = 96,000000

29 ♩ = 96,000000

♩ = 96,000000

31 ♩ = 96,000000

♩ = 96,000000

33 ♩ = 96,000000

♩ = 96,000000

35 ♩ = 96,000000

♩ = 96,000000

37 ♩ = 96,000000

♩ = 96,000000

39 ♩ = 96,000000

♩ = 96,000000 ♩ = 96,000000 ♩ = 96,000000 ♩ = 96,000000

44 ♩ = 96,000000

♩ = 96,000000

46 ♩ = 96,000000

♩ = 96,000000

48 ♩ = 96,000000

♩ = 96,000000

50 ♩ = 96,000000

♩ = 96,000000

52 ♩ = 96,000000

♩ = 96,000000

54 ♩ = 96,000000

♩ = 96,000000

♩ = 96,000000

♩ = 96,000000

58 ♩ = 96,000000

♩ = 96,000000

♩ = 96,000000

♩ = 96,000000

62 ♩ = 96,000000

♩ = 96,000000

64 ♩ = 96,000000

♩ = 96,000000

66 ♩ = 96,000000

♩ = 96,000000

68 ♩ = 96,000000

♩ = 96,000000

Bass

70 ♩ = 96,000000

♩ = 96,000000

72 ♩ = 96,000000

♩ = 96,000000

♩ = 96,000000

75 ♩ = 96,000000 ♩ = 96,000000 ♩ = 96,000000 ♩ = 96,000000 ♩ = 96,000000

84 ♩ = 96,000000

♩ = 96,000000

86 ♩ = 96,000000

♩ = 96,000000

88 ♩ = 96,000000

♩ = 96,000000

90 ♩ = 96,000000

♩ = 96,000000

92 ♩ = 96,000000

♩ = 96,000000

94 ♩ = 96,000000

♩ = 96,000000

♩ = 96,000000 ♩ = 96,000000

98 ♩ = 96,000000 ♩ = 96,000000 ♩ = 96,000000 ♩ = 96,000000 ♩ = 96,000000

Bass

5

107 ♩ = 96,000000 ♩ = 96,000000 ♩ = 96,000000 ♩ = 96,000000 ♩ = 96,000000 ♩ = 96,000000 ♩ = 96,000000

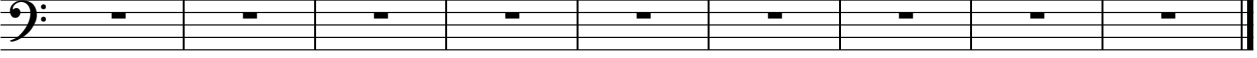

Jessica Jay - Broken-Hearted Woman

String

♩ = 96,000000 ♩ = 96,000000 ♩ = 96,000000 ♩ = 96,000000 ♩ = 96,000000

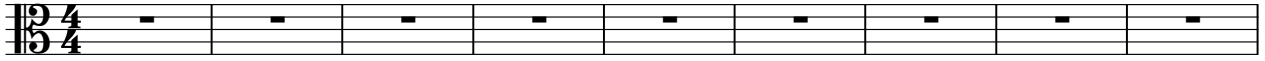

10 ♩ = 96,000000 ♩ = 96,000000 ♩ = 96,000000 ♩ = 96,000000 ♩ = 96,000000

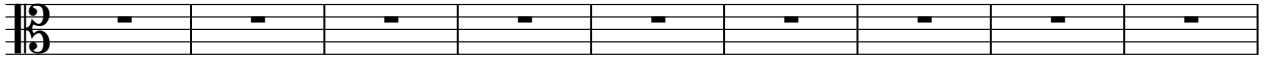

19 ♩ = 96,000000 ♩ = 96,000000 ♩ = 96,000000 ♩ = 96,000000 ♩ = 96,000000 ♩ = 96,000000

26 ♩ = 96,000000 ♩ = 96,000000 ♩ = 96,000000 ♩ = 96,000000 ♩ = 96,000000 ♩ = 96,000000 ♩ = 96,000000

33 ♩ = 96,000000 ♩ = 96,000000 ♩ = 96,000000 ♩ = 96,000000 ♩ = 96,000000 ♩ = 96,000000

39 ♩ = 96,000000 ♩ = 96,000000 ♩ = 96,000000 ♩ = 96,000000 ♩ = 96,000000 ♩ = 96,000000

48 ♩ = 96,000000 ♩ = 96,000000 ♩ = 96,000000 ♩ = 96,000000 ♩ = 96,000000

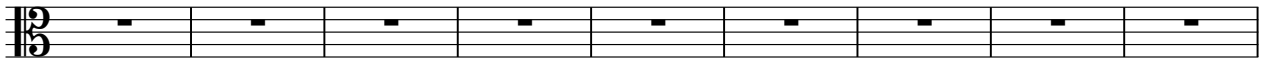

57 ♩ = 96,000000 ♩ = 96,000000 ♩ = 96,000000 ♩ = 96,000000 ♩ = 96,000000

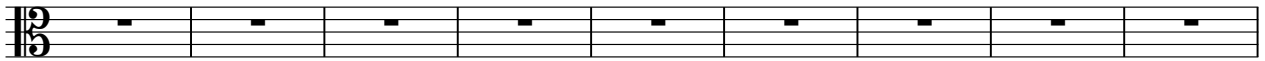

66 ♩ = 96,000000 ♩ = 96,000000 ♩ = 96,000000 ♩ = 96,000000 ♩ = 96,000000

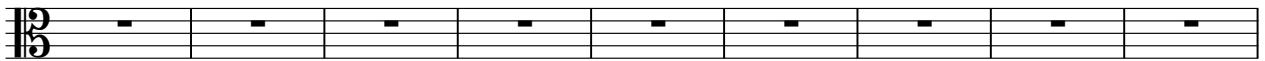

75 ♩ = 96,000000 ♩ = 96,000000 ♩ = 96,000000 ♩ = 96,000000 ♩ = 96,000000

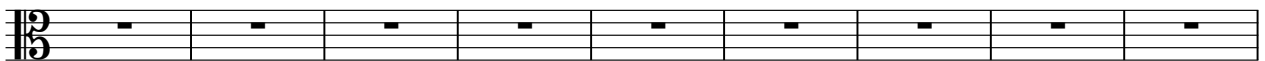

2

String

84 ♪ = 96,000000 ♪ = 96,000000 ♪ = 96,000000 ♪ = 96,000000 ♪ = 96,000000 ♪ = 96,000000 ♪ = 96,000000 ♪ = 96,000000

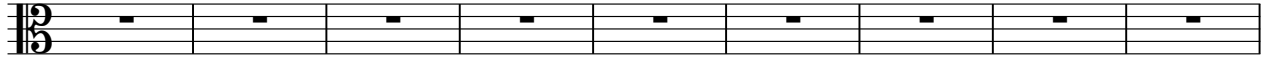

93 ♪ = 96,000000 ♪ = 96,000000 ♪ = 96,000000 ♪ = 96,000000 ♪ = 96,000000 ♪ = 96,000000 ♪ = 96,000000 ♪ = 96,000000

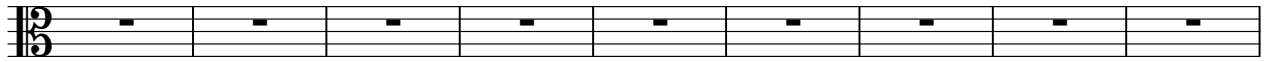

102 ♪ = 96,000000 ♪ = 96,000000 ♪ = 96,000000 ♪ = 96,000000 ♪ = 96,000000 ♪ = 96,000000 ♪ = 96,000000 ♪ = 96,000000

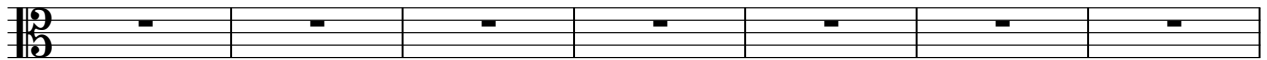

109 ♪ = 96,000000 ♪ = 96,000000 ♪ = 96,000000 ♪ = 96,000000 ♪ = 96,000000 ♪ = 96,000000 ♪ = 96,000000 ♪ = 96,000000

