

Madonna - Crazy For You

♩ = 120,000000

Percussion 

5-string Electric Bass 

Soprano 

Orchestra Hit 

Orchestra Hit 

Lead 1 (Square) 

♩ = 120,000000

Viola 

Seashore 

6

9

12

Perc.

E. Bass

Orch. Hit

Vla.

Seash.

15

Perc.

E. Bass

S.

Orch. Hit

Orch. Hit

Vla.

Seash.

18

Perc.

E. Bass

S.

Orch. Hit

Orch. Hit

Vla.

Seash.

21

Perc.

E. Bass

S.

Orch. Hit

Orch. Hit

Vla.

Seash.

24

Perc. E. Bass S. Orch. Hit Orch. Hit Vla. Seash.

27

Perc. E. Bass S. Orch. Hit Orch. Hit Vla. Seash.

30

Perc.

E. Bass

S.

Orch. Hit

Orch. Hit

Vla.

Seash.

33

Perc.

E. Bass

S.

Orch. Hit

Orch. Hit

Vla.

Seash.

36

Perc.

E. Bass

S.

Orch. Hit

Orch. Hit

Vla.

Seash.

39

Perc.

E. Bass

S.

Orch. Hit

Orch. Hit

Vla.

Seash.

42

Perc.

E. Bass

S.

Orch. Hit

Orch. Hit

Vla.

Seash.

45

Perc.

E. Bass

Orch. Hit

Lead 1

Vla.

Seash.

48

Perc. E. Bass S. Orch. Hit Orch. Hit Lead 1 Vla. Seash.

51

Perc. E. Bass S. Orch. Hit Orch. Hit Vla. Seash.

54

57

Perc.

E. Bass

S.

Orch. Hit

Orch. Hit

Lead 1

Vla.

Seash.

60

Perc.

E. Bass

S.

Orch. Hit

Orch. Hit

Vla.

Seash.

63

Perc.

E. Bass

S.

Orch. Hit

Orch. Hit

Vla.

Seash.

66

Perc.

E. Bass

S.

Orch. Hit

Orch. Hit

Vla.

Seash.

69

Perc. E. Bass S. Orch. Hit Orch. Hit Vla. Seash.

72

Perc. E. Bass S. Orch. Hit Orch. Hit Vla. Seash.

75

78

81

Perc. E. Bass S. Orch. Hit Orch. Hit Lead 1 Vla. Seash.

84

Perc. E. Bass S. Orch. Hit Orch. Hit Vla. Seash.

87

90

93

96

Perc. E. Bass S. Orch. Hit Orch. Hit Vla. Seash.

99

Perc. E. Bass S. Orch. Hit Orch. Hit Vla. Seash.

102

Perc. E. Bass S. Orch. Hit Orch. Hit Vla. Seash.

105

Perc. E. Bass S. Orch. Hit Orch. Hit Vla. Seash.

108

Perc.

E. Bass

S.

Orch. Hit

Orch. Hit

Vla.

Seash.

111

Perc.

E. Bass

Orch. Hit

Vla.

Seash.

114

120

Madonna - Crazy For You

Percussion

♩ = 120,000000

V.S.

35

37

39

41

43

46

50

54

58

62

Percussion

64

66

68

70

72

74

76

79

83

87

V.S.

Percussion

91

95

97

99

101

103

105

107

109

112

116

122

127

5-string Electric Bass

Madonna - Crazy For You

♩ = 120,000000

2

9

14

17

20

23

26

30

34

38

V.S.

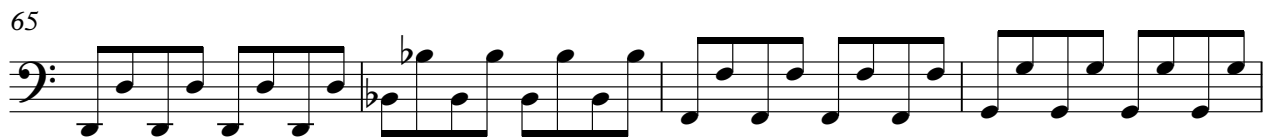

77

80

83

86

89

92

96

100

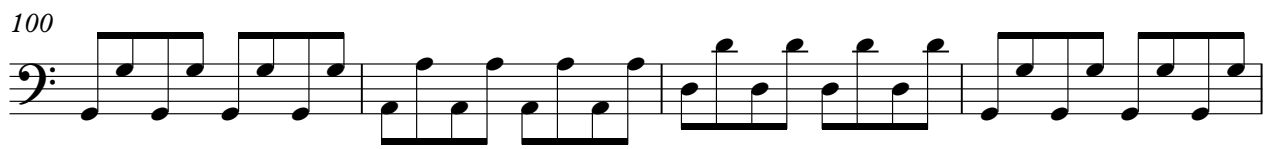

104

108

V.S.

114

118

122

126

129

Madonna - Crazy For You

Soprano

♩ = 120,000000

8

15

20

25

31

37

42

50

54

59

65

71

76

84

89

95

101

106

114

118

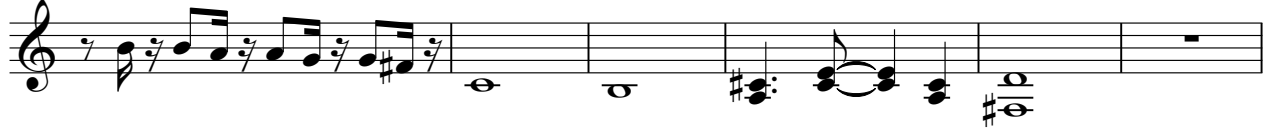

124

127

♩ = 120,000000

9

14

18

22

26

31

36

41

46

50

54

58

63

68

73

78

82

86

90

95

Orchestra Hit

100

105

110

4

118

123

127

2

♩ = 120,000000

2

8

3

15

20

26

32

38

43

3

51

55

Orchestra Hit

59

65

71

76

84

89

95

100

106

112

Orchestra Hit

117

124

127

Madonna - Crazy For You

Lead 1 (Square)

♩ = 120,000000

42

48

54

79

84

92

116

118

120

122

V.S.

2

Lead 1 (Square)

124

126

128

130

Viola

Madonna - Crazy For You

♩ = 120,000000

2

11

20

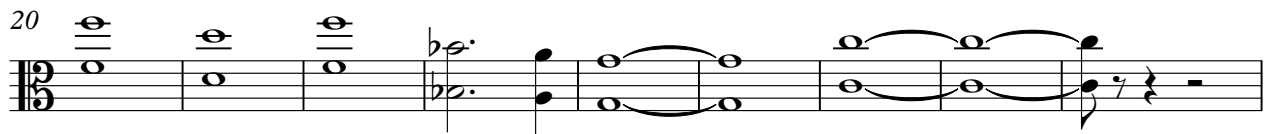

29

37

45

53

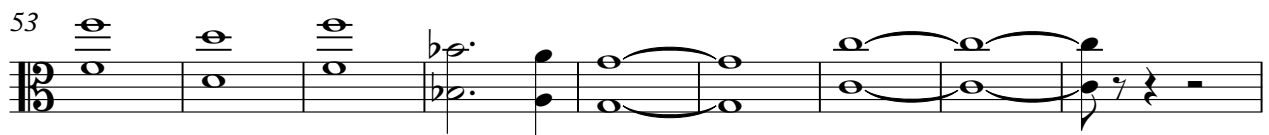

62

71

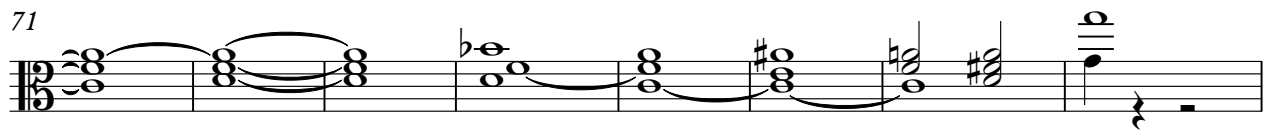

79

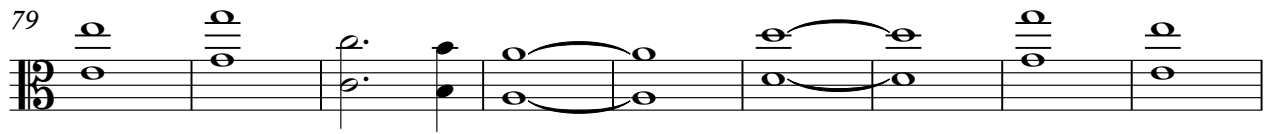

V.S.

2

Viola

88

96

104

111

114

120

127

♩ = 120,000000

3

11

16

21

26

32

37

43

48

53

58

64

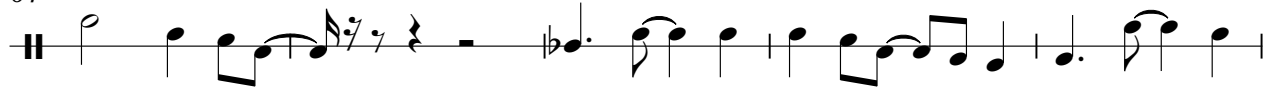

69

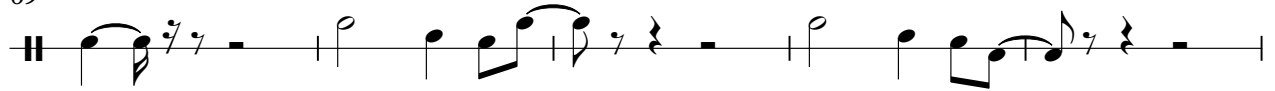

74

79

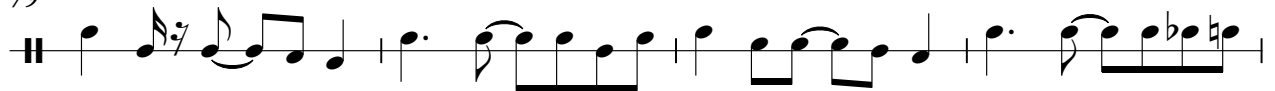

83

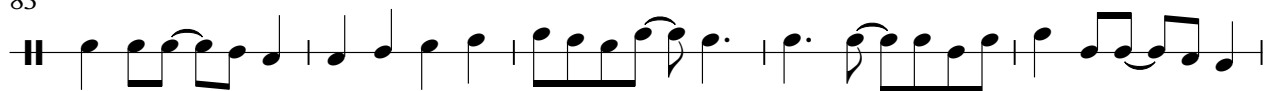

88

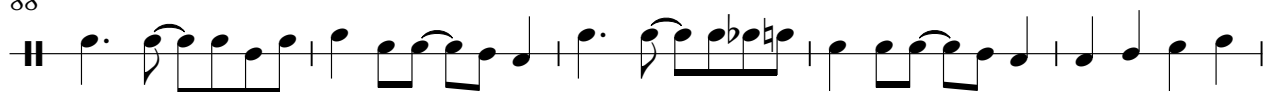

93

99

104

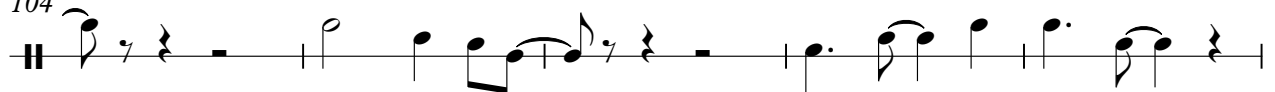

Seashore

3

109

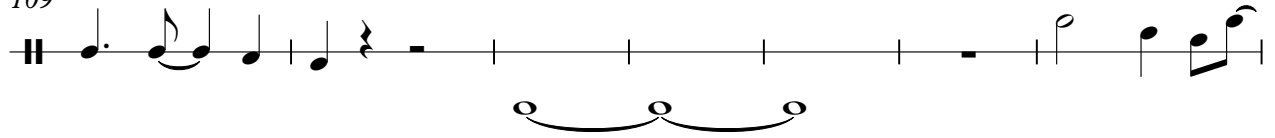

116

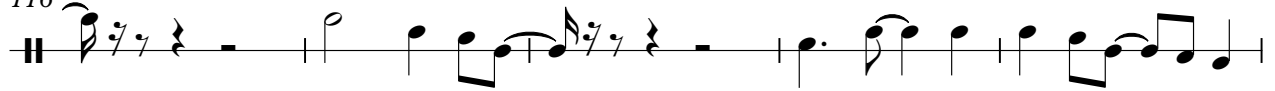

121

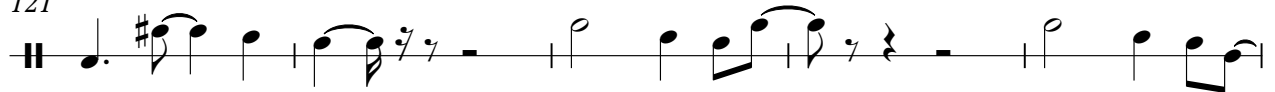

126

