

Madonna - Don't Tell Me

♩ = 100,000000

♩ = 100,000000

4

Alto Sax.

J. Gtr.

S. Bass

7

Alto Sax.

J. Gtr.

S. Bass

9

Alto Sax.

Perc.

J. Gtr.

S. Bass

11

Alto Sax.

Perc.

J. Gtr.

S. Bass

13

Alto Sax.
Perc.
J. Gtr.
S. Bass

15

Alto Sax.
Perc.
J. Gtr.
S. Bass

17

Alto Sax.
Perc.
J. Gtr.
S. Bass

19

Alto Sax.
Perc.
J. Gtr.
S. Bass

21

Alto Sax.
Perc.
J. Gtr.
S. Bass
Syn. Str.

24

Alto Sax.
Perc.
J. Gtr.
S. Bass
Syn. Str.

27

Alto Sax.
Perc.
J. Gtr.
S. Bass

29

Alto Sax.
Perc.
J. Gtr.
S. Bass

31

Alto Sax.
Perc.
J. Gtr.
S. Bass

33

Alto Sax.
Perc.
J. Gtr.
S. Bass
Vla.

35

Alto Sax.

Perc.

J. Gtr.

S. Bass

Vla.

6

37

Alto Sax.

Perc.

J. Gtr.

S. Bass

Vla.

39

Alto Sax.

Perc.

J. Gtr.

S. Bass

Vla.

41

Alto Sax.
Perc.
J. Gtr.
E. Gtr.
S. Bass
Vla.

43

Alto Sax.
Perc.
J. Gtr.
E. Gtr.
S. Bass
Vla.

45

Alto Sax.
Perc.
J. Gtr.
E. Gtr.
S. Bass
Vla.

47

Alto Sax.
Perc.
J. Gtr.
E. Gtr.
S. Bass
Vla.

49

Alto Sax.
Perc.
J. Gtr.
E. Gtr.
S. Bass
Vla.

53

Alto Sax.

Perc.

S. Bass

Syn. Str.

FX 1

Vla.

58

Alto Sax.

Perc.

Flex.

J. Gtr.

S. Bass

Pad 6

60

Alto Sax.

Perc.

Flex.

J. Gtr.

S. Bass

Pad 6

62

Alto Sax.

Perc.

Flex.

J. Gtr.

S. Bass

Pad 6

64

Alto Sax.

Perc.

Flex.

J. Gtr.

S. Bass

Pad 6

66

Alto Sax.

Perc.

Flex.

J. Gtr.

S. Bass

68

Alto Sax.

Perc.

Flex.

J. Gtr.

S. Bass

70

Alto Sax.
Perc.
Flex.
J. Gtr.
S. Bass

72

Alto Sax.
Perc.
Flex.
J. Gtr.
S. Bass

74

Alto Sax.
Perc.
Flex.
J. Gtr.
E. Gtr.
S. Bass
Vla.

6

6

76

Alto Sax.
Perc.
Flex.
J. Gtr.
E. Gtr.
S. Bass
Vla.

78

Alto Sax.
Perc.
Flex.
J. Gtr.
E. Gtr.
S. Bass
Vla.

80

Alto Sax.

Perc.

Flex.

J. Gtr.

E. Gtr.

S. Bass

Vla.

82

Perc.

Flex.

J. Gtr.

S. Bass

84

Perc.

Flex.

J. Gtr.

S. Bass

FX 1

86

88

90

Perc.

Flex.

J. Gtr.

S. Bass

Syn. Str.

Pad 6

92

Perc.

Flex.

J. Gtr.

S. Bass

Syn. Str.

Syn. Str.

Pad 6

Vla.

94

96

98

100

102

104

106
FX 1

108
FX 1
Vla.

110
FX 1
Vla.

112
FX 1
Vla.

114
FX 1
Vla.

116
FX 1

117

Madonna - Don't Tell Me

Alto Saxophone

♩ = 100,000000

5

10

15

20

3

27

31

36

40

45

50

V.S.

2

Alto Saxophone

55

60

64

69

74

79

118

Madonna - Don't Tell Me

Percussion

♩ = 100,000000

7

11

14

17

20

23

26

30

34

37

6

V.S.

Percussion

40

43

46

49

58

61

64

67

70

73

76

80

83

86

89

92

95

98

101

104

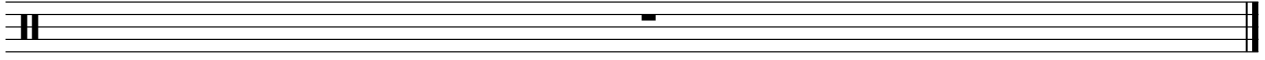

♩ = 100,000000

57

60

63

65

68

71

73

76

79

81

V.S.

84

87

89

92

95

97

100

103

105

12

118

♩ = 100,000000

4

7

10

12

15

18

20

4

26

28

31

34

36

39

42

44

47

50

8

60

63

66

69

72

75

78

80

83

86

V.S.

88

91

94

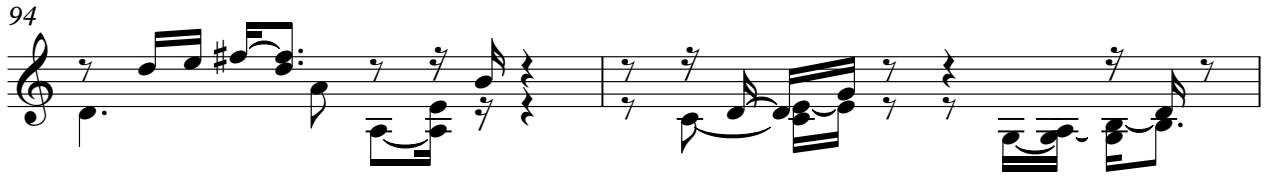

96

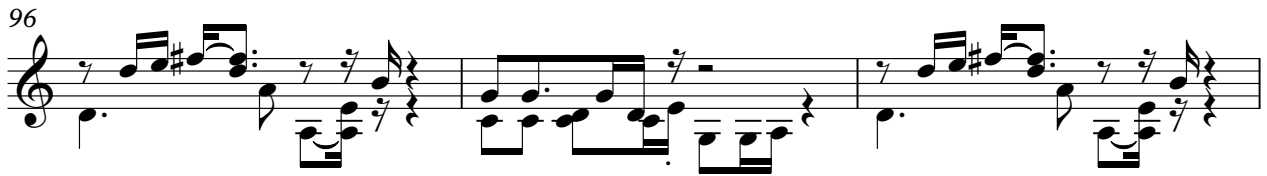

99

102

104

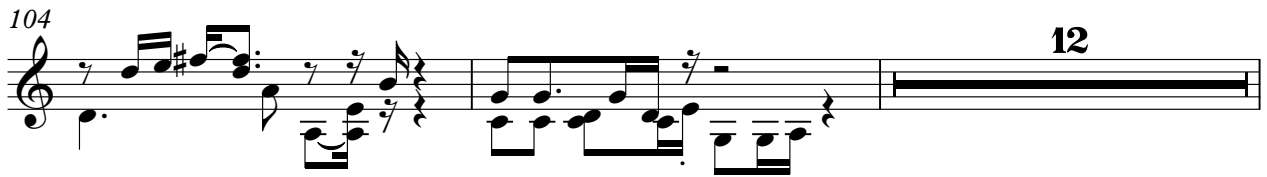

118

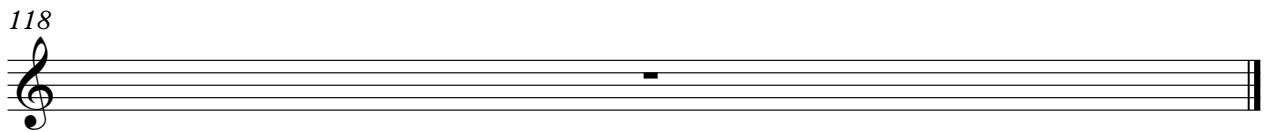

♩ = 100,000000

41

45

49

24

76

80

36

118

Madonna - Don't Tell Me

Synth Bass

♩ = 100,000000

5

8

11

14

17

20

26

29

32

35

V.S.

38

41

44

47

50

59

62

65

68

71

74

77

80

83

86

89

92

95

98

101

V.S.

4

Synth Bass

104

12

118

Synth Strings

Madonna - Don't Tell Me

♩ = 100,000000

20

25

28

57

28

90

96

102

12

118

Synth Strings

Madonna - Don't Tell Me

♩ = 100,000000

91

97

102

12

118

Pad 6 (Metallic)

Madonna - Don't Tell Me

♩ = 100,000000

57

57 58 59 60 61

62

20

62 63 64 65 66 67 68 69 70 71 72 73 74 75 76 77 78 79 80 81 82 83 84 85

86

86 87 88 89 90 91 92

93

93 94 95 96 97 98

99

99 100 101 102 103

104

12

104 105 106 107 108 109 110 111 112 113 114 115 116 117

118

118

FX 1 (Rain)

Madonna - Don` t Tell Me

♩ = 100,000000

52

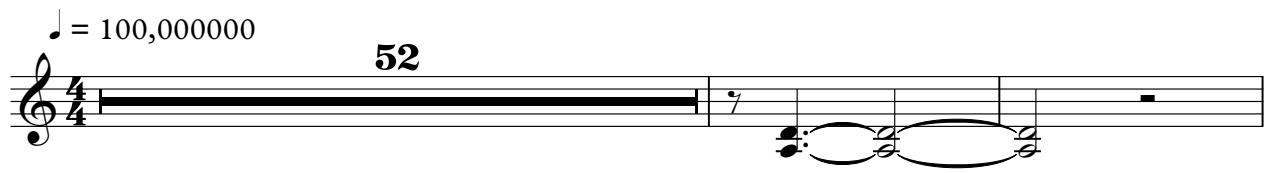

55

30

31

118

♩ = 100,000000

105

107

108

109

110

111

112

113

114

115

V.S.

2

FX 1 (Rain)

116

117

118

Viola

Madonna - Don't Tell Me

♩ = 100,000000

33

35

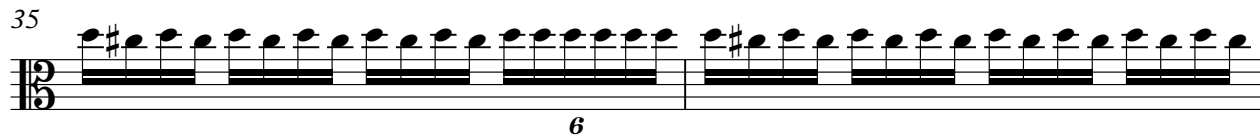

37

39

41

43

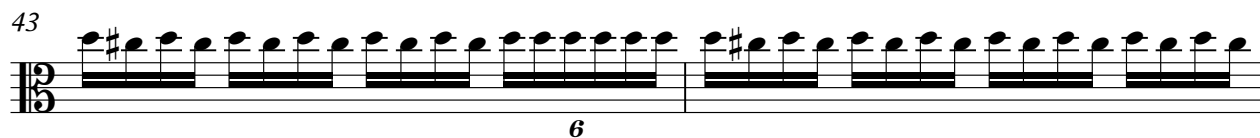

45

47

49

2

Viola

74

6

76

78

80

82

26

111

2

2

118

Viola

Madonna - Don't Tell Me

♩ = 100,000000

55 34

55 34

92

98

103 12

103 12

118