

# Madonna - Express Yourself

♩ = 200,000000 ♩ = 118,002220

2

5

Drums

Bass Syn

Organ

Guitar

Brass 2

Brass 1

7

Drums

Bass Syn

Organ

Guitar

Brass 2

Brass 1

9

Drums

Bass Syn

Organ

Guitar

Brass 2

Brass 1

11

Drums

Bass Syn

Organ

Guitar

Brass 2

Brass 1

12

Drums

Bass Syn

Organ

Guitar

Brass 2

Brass 1

Vox Grp

Lead Vox

14

Drums

Bass Syn

Organ

Guitar

Brass 2

Brass 1

Vox Grp

Lead Vox

16

Drums

Bass Syn

Organ

Guitar

Brass 2

Brass 1

Vox Grp

Lead Vox

18

Drums

Bass Syn

Organ

Guitar

Brass 2

Brass 1

Vox Grp

Lead Vox

20

Drums

Bass Syn

El.Piano

Guitar

Lead Vox

22

Drums

Bass Syn

El.Piano

Guitar

Strings

Lead Vox

24

Drums

Bass Syn

El.Piano

Guitar

Strings

Lead Vox

26

Drums

Bass Syn

El. Piano

Guitar

Strings

Lead Vox

28

Drums

Bass Syn

Organ

Guitar

Lead Vox

8

30

Drums

Bass Syn

Organ

Guitar

Brass 2

Brass 1

Lead Vox

32

Drums

Bass Syn

Organ

Guitar

Lead Vox

34

Drums

Bass Syn

Organ

Guitar

Vox Grp

Lead Vox

36

Drums

Bass Syn

Organ

Guitar

Brass 2

Brass 1

Vox Grp

Lead Vox

38

Drums

Bass Syn

Organ

Guitar

Brass 2

Brass 1

Vox Grp

Lead Vox

40

Drums

Bass Syn

Organ

Guitar

Brass 2

Brass 1

Vox Grp

Lead Vox

42

Drums

Bass Syn

Organ

Guitar

Brass 2

Brass 1

Vox Grp

Lead Vox

44

Drums

Bass Syn

El.Piano

Guitar

Lead Vox

46

Drums

Bass Syn

El.Piano

Guitar

Strings

Lead Vox

48

Drums

Bass Syn

El.Piano

Guitar

Strings

Lead Vox

50

Drums

Bass Syn

El.Piano

Guitar

Strings

Lead Vox

52

Drums

Bass Syn

Organ

Guitar

Brass 2

Brass 1

Lead Vox

54

Drums

Bass Syn

Organ

Guitar

Brass 2

Brass 1

Lead Vox

56

Drums

Bass Syn

Organ

Guitar

Brass 2

Brass 1

Lead Vox

58

Drums

Bass Syn

Organ

Guitar

Vox Grp

Lead Vox

60

Drums

Bass Syn

Organ

Guitar

Brass 2

Brass 1

Vox Grp

Lead Vox

62

Drums

Bass Syn

Organ

Guitar

Brass 2

Brass 1

Vox Grp

Lead Vox

64

Drums

Bass Syn

Organ

Guitar

Brass 2

Brass 1

Vox Grp

Lead Vox

66

Drums

Bass Syn

Organ

Guitar

Brass 2

Brass 1

Vox Grp

Lead Vox

68

Drums

Bass Syn

Organ

Guitar

Brass 2

Brass 1

Vox Grp

Lead Vox

70

Drums

Bass Syn

Organ

Guitar

Brass 2

Brass 1

Vox Grp

Lead Vox

72

Drums

Bass Syn

Organ

Guitar

Brass 2

Brass 1

Vox Grp

Lead Vox

74

Drums

Bass Syn

Organ

Guitar

Brass 2

Brass 1

Vox Grp

Lead Vox

76

Drums

Bass Syn

Clavinet

Guitar

Brass 2

Brass 1

78

Drums

Bass Syn

Clavinet

Guitar

Brass 2

Brass 1

80

Drums

Bass Syn

Clavinet

Guitar

Brass 2

Brass 1

Vox Grp

Lead Vox

82

Drums

Bass Syn

Clavinet

Guitar

Brass 2

Brass 1

Vox Grp

Lead Vox

84

Drums

Bass Syn

Clavinet

Guitar

Brass 2

Brass 1

Vox Grp

Lead Vox

86

Drums

Bass Syn

Clavinet

Guitar

Brass 2

Brass 1

Vox Grp

Lead Vox

88

Drums

Bass Syn

Organ

Guitar

Brass 2

Brass 1

Vox Grp

Lead Vox

90

Drums

Bass Syn

Organ

Guitar

Brass 2

Brass 1

Vox Grp

Lead Vox

92

Drums

Bass Syn

Organ

Guitar

Brass 2

Brass 1

94

Drums

Bass Syn

Organ

Guitar

Brass 2

Brass 1

Synth

96

Drums

Bass Syn

Organ

Guitar

Brass 2

Brass 1

Lead Vox

98

Drums

Bass Syn

Organ

Guitar

Brass 2

Brass 1

Lead Vox

100

Drums

Bass Syn

Organ

Guitar

Brass 2

Brass 1

Lead Vox

26

102

Drums

Bass Syn

Organ

Guitar

Lead Vox

103

Drums

Bass Syn

Organ

Guitar

Brass 2

Brass 1

Vox Grp

Lead Vox

104

Drums

Bass Syn

Clavinet

Guitar

Brass 2

Brass 1

Vox Grp

Lead Vox

106

Drums

Bass Syn

Clavinet

Guitar

Brass 2

Brass 1

Vox Grp

Lead Vox

108

Drums

Bass Syn

Clavinet

Guitar

Brass 2

Brass 1

Vox Grp

Lead Vox

110

Drums

Bass Syn

Clavinet

Guitar

Brass 2

Brass 1

Vox Grp

Lead Vox

112

Drums

Bass Syn

Organ

Guitar

Brass 2

Brass 1

Vox Grp

Lead Vox

114

Drums

Bass Syn

Organ

Guitar

Brass 2

Brass 1

Vox Grp

Lead Vox

30

116

Drums

Bass Syn

Organ

Guitar

Brass 2

Brass 1

Vox Grp

Lead Vox

118

Drums

Bass Syn

Organ

Guitar

Brass 2

Brass 1

Vox Grp

Lead Vox

120

Drums

Bass Syn

Organ

Guitar

Brass 2

Brass 1

Vox Grp

Lead Vox

122

Drums

Bass Syn

Organ

Guitar

Brass 2

Brass 1

Vox Grp

Lead Vox

124

Drums

Bass Syn

Organ

Guitar

Brass 2

Brass 1

Vox Grp

Lead Vox

126

Drums

Bass Syn

Organ

Guitar

Brass 2

Brass 1

Vox Grp

Lead Vox

128

Drums

Bass Syn

Organ

Guitar

Brass 2

Brass 1

Vox Grp

Lead Vox

130

Drums

Bass Syn

Organ

Guitar

Brass 2

Brass 1

Vox Grp

Lead Vox

132

Drums

Bass Syn

Organ

Guitar

Brass 2

Brass 1

Vox Grp

Lead Vox

134

Drums

Bass Syn

Organ

Guitar

Brass 2

Brass 1

Vox Grp

Lead Vox

136

Drums

Bass Syn

Clavinet

Guitar

Brass 2

Brass 1

138

Drums

Bass Syn

Clavinet

Guitar

Brass 2

Brass 1

# Madonna - Express Yourself

## Drums

♩ = 200,000000 ♩ = 118,002220

Drums

V.S.

Drums

23

25

27

29

31

33

35

37

39

41

Drums

43

45

47

49

51

53

55

57

59

61

V.S.

84

86

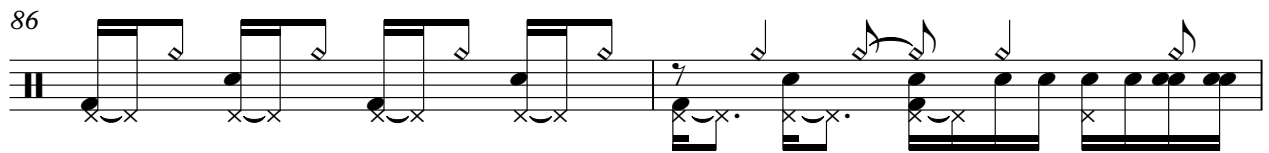

88

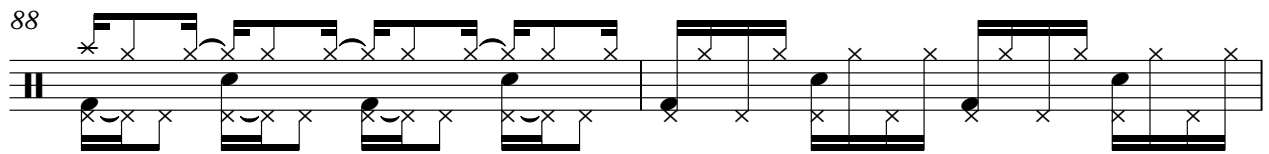

90

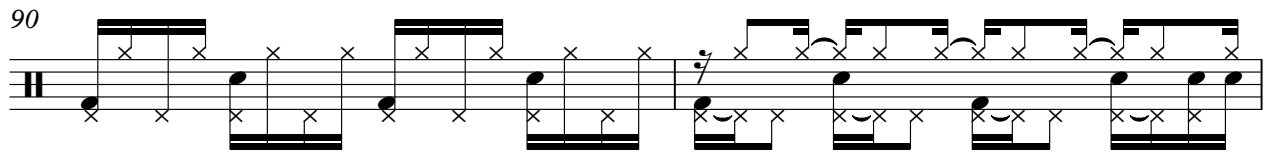

92

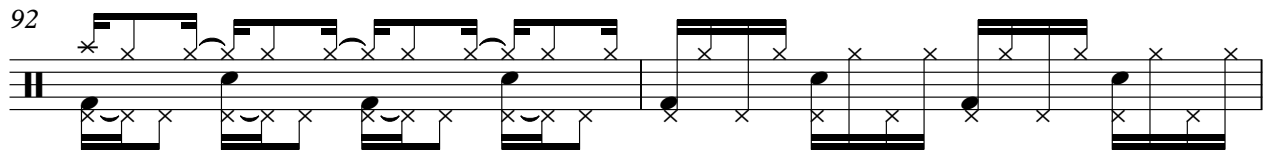

94

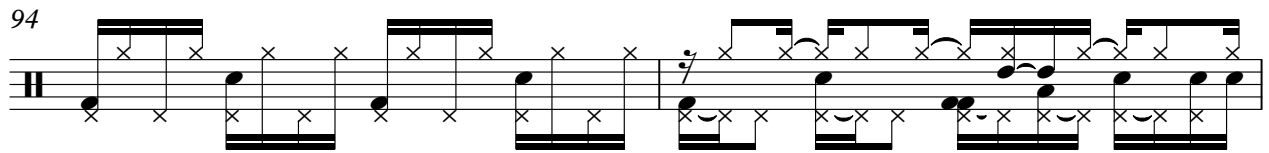

96

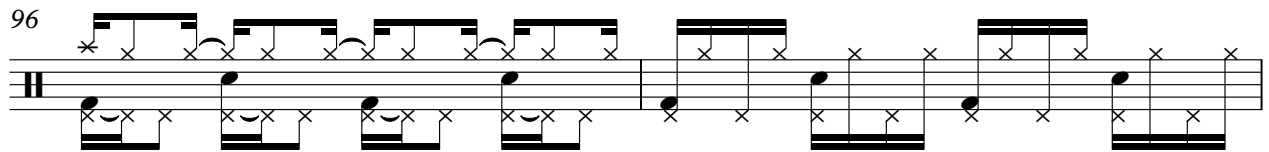

98

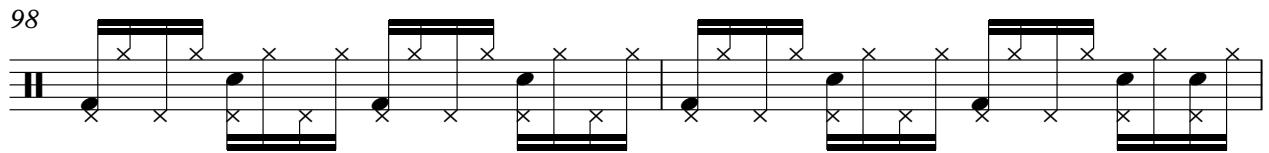

100

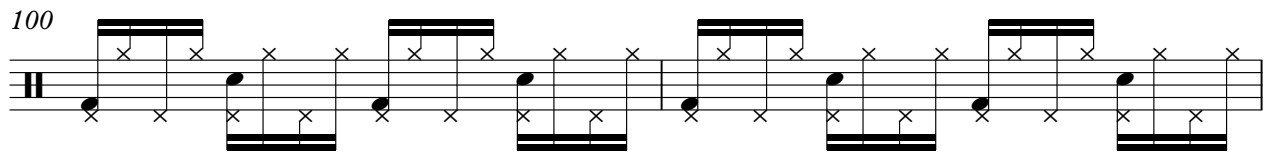

102

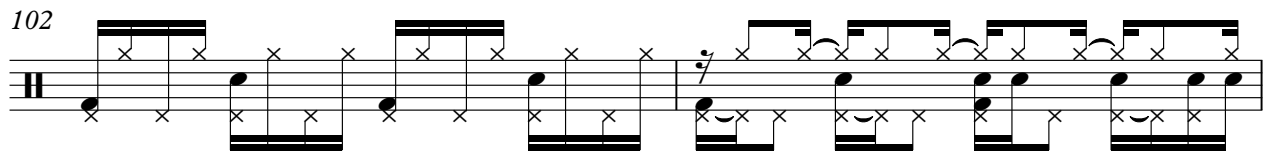

V.S.

104

106

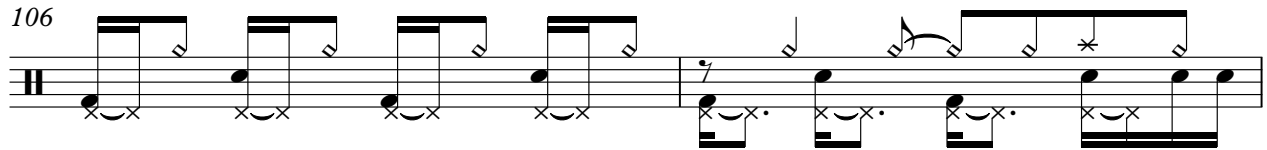

108

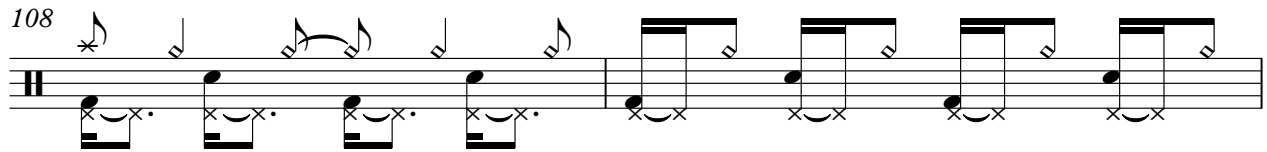

110

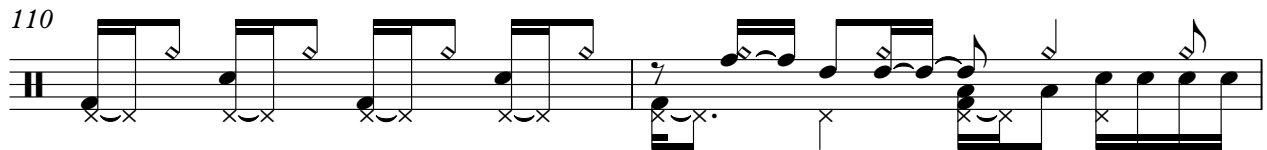

112

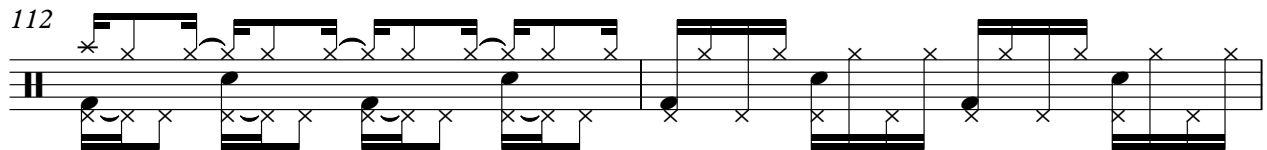

114

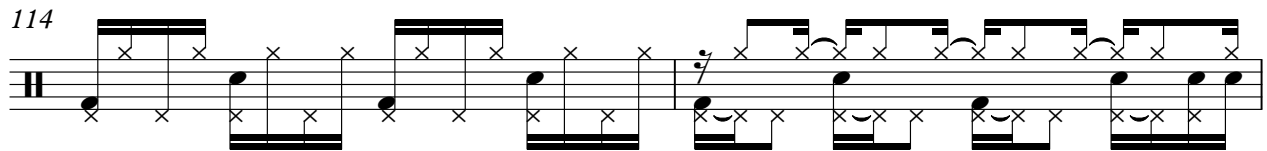

116

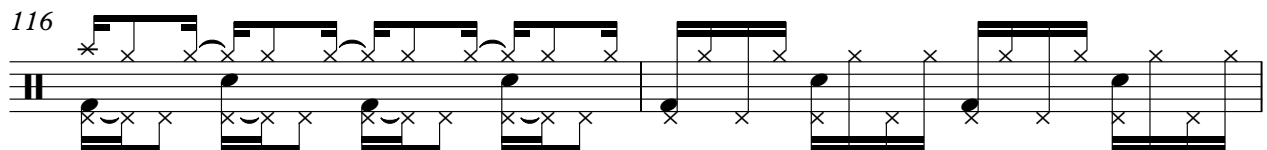

118

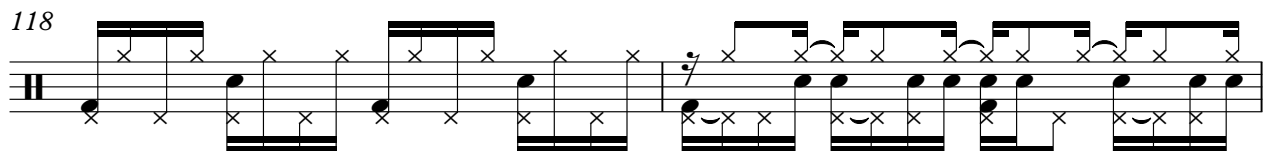

120

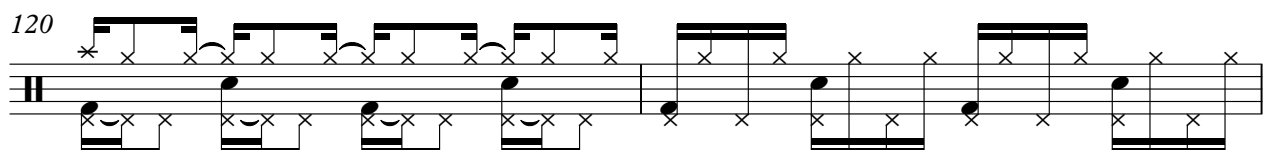

122

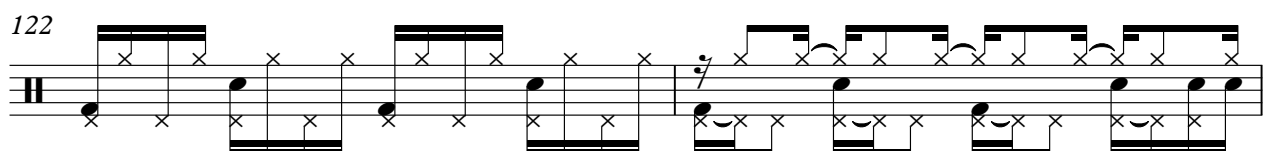

124

126

128

130

132

134

136

138

Madonna - Expr

# Madonna - Express Yourself

## Bass Syn

♩ = 200,000000 ♩ = 118,002220

Bass Syn

5

8

11

14

17

20

22

24

26

V.S.

V.S.

V.S.

133

136

138

Madonna - Expr

# Madonna - Express Yourself

Organ

♩ = 200,000000 ♩ = 118,002220

Organ

Madonna - Express Yourself

10

19

Madonna - Express Yourself

34

43

Madonna - Express Yourself

58

67

76

Madonna - Express Yourself

94

100

Madonna - Express

2

Organ

112

121

130

Madonna - Expre:

El.Piano

Madonna - Express Yourself

♩ = 200,000000 ♩ = 118,002220  
El.Piano Madonna - Express Yourself

22

27 Madonna - Express Yourself

47

50 Madonna - Express Yourself

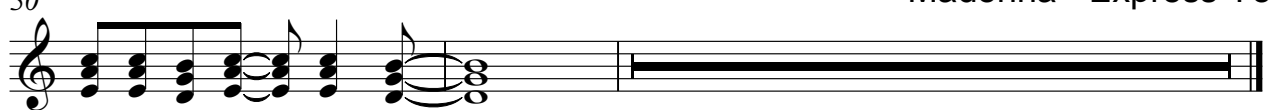

Clavinet

Madonna - Express Yourself

♩ = 200,000000 ♩ = 118,002220  
Clavinet

Madonna - Express Yourself

78

82

86

Madonna - Express Yourself

105

109

Madonna - Express

136

138

Madonna - Expr

# Madonna - Express Yourself

Guitar

♩ = 200,000000 ♩ = 118,002220  
Guitar Madonna - Express Yourself

V.S.

31

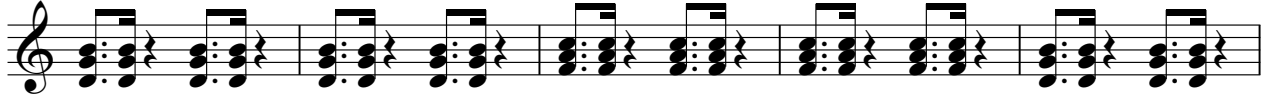

36

38

40

42

45

50

55

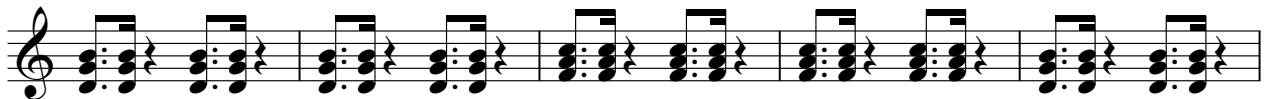

60

62

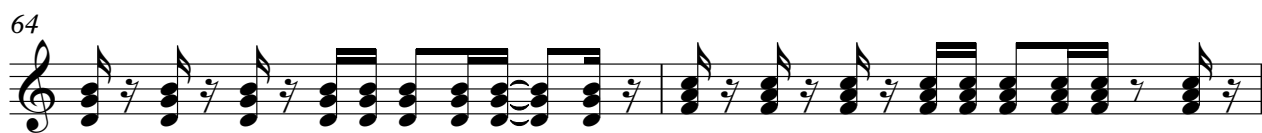

91

93

95

99

104

108

112

114

116

118

120

122

124

126

128

130

132

134

137

Madonna - Expr

Madonna - Express Yourself

Brass 2

♩ = 200,000000 ♩ = 118,002220

Brass 2

6

10

11

12

15

Madonna - Express Yourself

Madonna - Exp

19

36

40

Madonna - Express

42

53

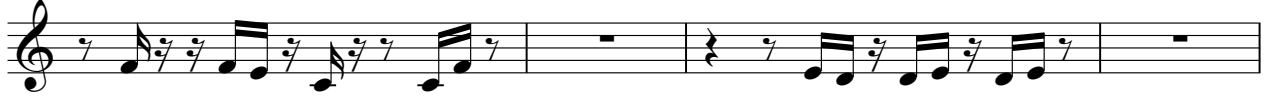

## Madonna - Express Yourself

57

62

66

70

74

78

82

86

89

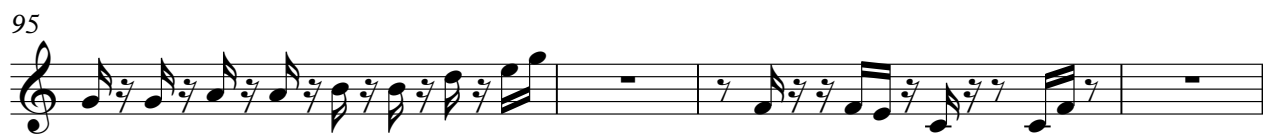

V.S.

124

127

130

133

137

Madonna - Ex

# Madonna - Express Yourself

## Brass 1

♩ = 200,000000 ♩ = 118,002220

Brass 1

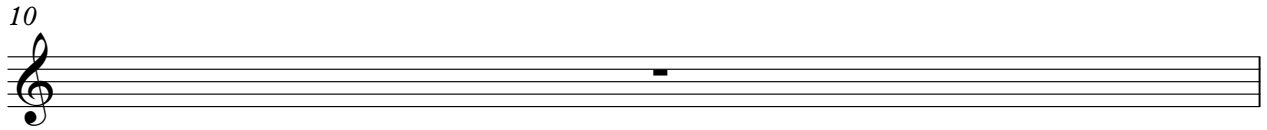

Madonna - Express Yourself

Madonna - Express Yourself

Madonna - Expre

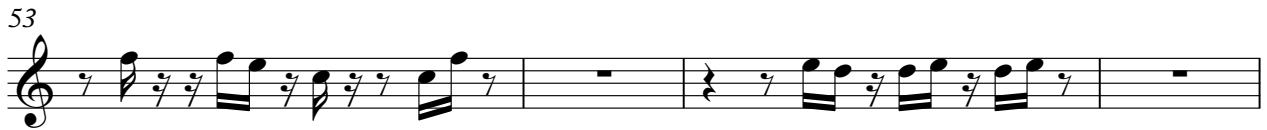

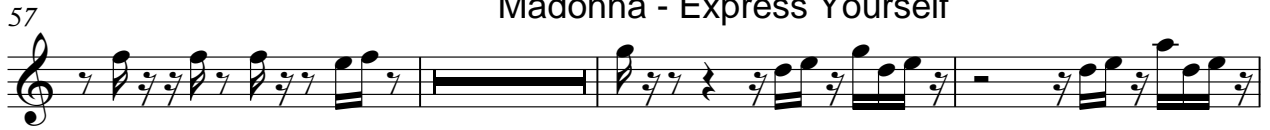
Brass 1  
Madonna - Express Yourself

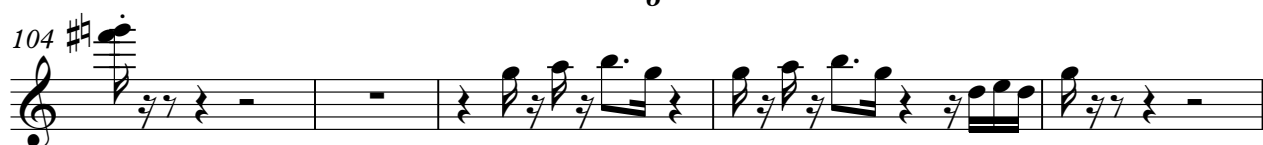
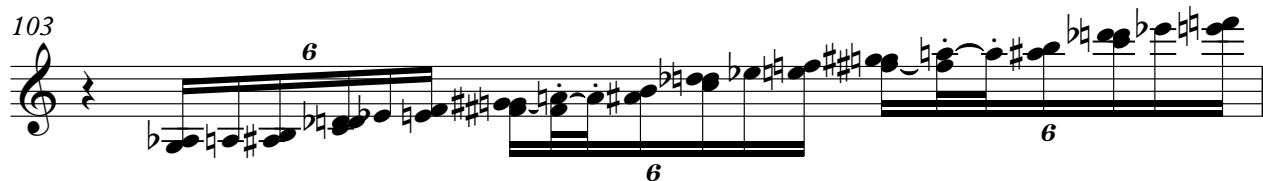

133

137

Madonna - Ex

Strings

Madonna - Express Yourself

♩ = 200,000000 ♩ = 118,002220  
Strings

Madonna - Express Yourself

Madonna - Ex

27

Madonna - Express Yourself

49

Madonna - Express Yourself

Madonna - Express Yourse

Synth

# Madonna - Express Yourself

♪ = 200,000000  
Synth

♪ = 118,002220

Madonna - Express Yourself

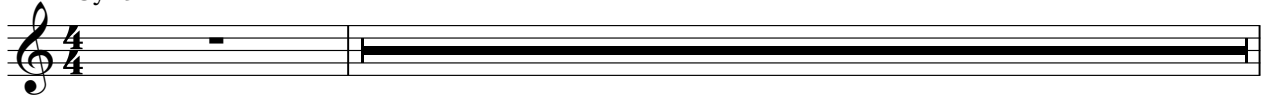

Madonna - Express Yourself

Madonna - Express Yourself

Vox Grp

♩ = 200,000000 ♩ = 118,002220  
Vox Grp Madonna - Express Yourself

14

18 Madonna - Express Yourself

36

41 Madonna - Express

59

64

69

73 Madonna - Expre

2

Vox Grp

80

85

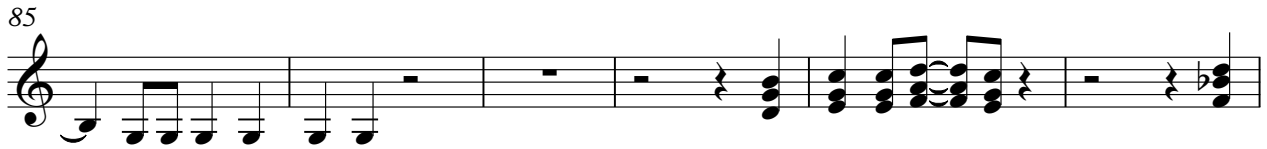

Madonna - Express Yourself

91

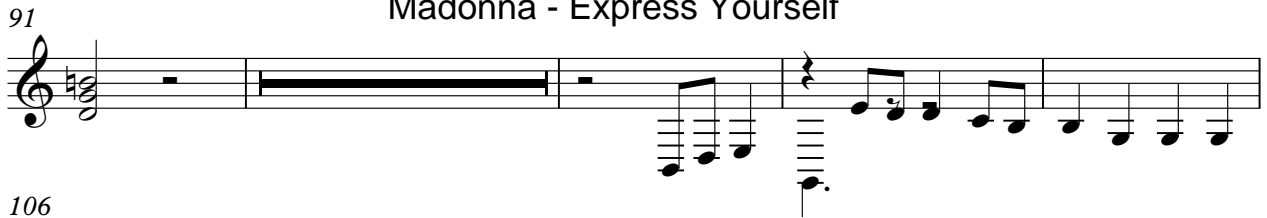

106

111

117

122

127

132

Madonna - Express Y

134

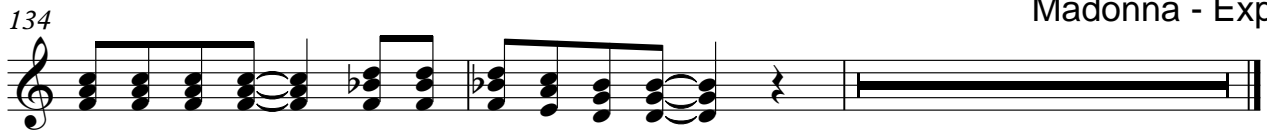

# Madonna - Express Yourself

Lead Vox

♩ = 200,000000 ♩ = 118,002220  
Lead Vox

Madonna - Express Yourself

15

20

24

28

33

38

42

46

50

V.S.

54

59

64

68

Madonna - Express Yourself

73

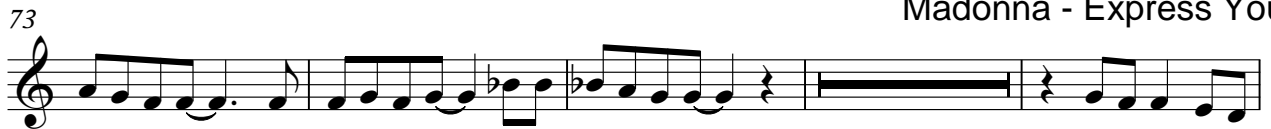

81

86

Madonna - Express Yourself

91

99

104

109

114

118

123

128

132

134

Madonna - Express \