

Madonna - Fever

♩ = 120,000000

Vocals

Drums

Clavinet

Bass

3

Drums

Clavinet

Bass

5

Drums

Clavinet

Bass

2

7

Drums

Clavinet

Bass

9

Vocals

Drums

Elec Piano

Clavinet

Bass

11

Vocals

Drums

Elec Piano

Bass

13

Vocals

Drums

Elec Piano

Bass

15

Vocals

Drums

Elec Piano

Bass

17

Vocals
Drums
Elec Piano
Clavinet
Bass

19

Vocals
Drums
Clavinet
Bass

21

Vocals
Drums
Clavinet
Bass

23

Vocals
Drums
Clavinet
Bass

25

Vocals
Drums
Vibes
Clavinet
Bass
Strings

27

Vocals
Drums
Vibes
Clavinet
Bass
Strings

29

Vocals
Drums
Vibes
Clavinet
Bass
Strings

31

Vocals
Drums
Vibes
Clavinet
Bass
Strings

33

Vocals
Drums
Vibes
Elec Piano
Clavinet
Bass
Strings

35

Vocals
Drums
Elec Piano
Bass

37

Vocals
Drums
Elec Piano
Clavinet
Bass

39

Vocals
Drums
Elec Piano
Bass

41

Vocals

Drums

Elec Piano

Clavinet

Bass

43

Vocals

Drums

Clavinet

Bass

45

Vocals

Drums

Clavinet

Bass

47

Vocals

Drums

Clavinet

Bass

49

Vocals
Drums
Vibes
Clavinet
Bass
Strings

51

Vocals
Drums
Vibes
Clavinet
Bass
Strings

53

Vocals
Drums
Vibes
Clavinet
Bass
Strings

55

Vocals
Drums
Vibes
Clavinet
Bass
Strings

57

Vocals

Drums

Vibes

Clavinet

Bass

Strings

59

Vocals

Drums

Bass

61

Vocals

Drums

Bass

63

Vocals

Drums

Bass

65

Vocals

Drums

Bass

Strings

67

Vocals

Drums

Bass

69

Vocals

Drums

Clavinet

Bass

71

Vocals

Drums

Bass

74

Vocals

Drums

Vibes

Bass

Strings

76

Vocals

Drums

Vibes

Bass

Strings

78

Vocals

Drums

Vibes

Bass

Strings

80

Vocals

Drums

Vibes

Bass

Strings

82

Vocals

Drums

Elec Piano

Clavinet

Bass

84

Vocals
Drums
Elec Piano
Clavinet
Bass

86

Vocals
Drums
Elec Piano
Clavinet
Bass

88

Vocals

Drums

Elec Piano

Clavinet

Bass

90

Vocals

Drums

Clavinet

Bass

92

Vocals
Drums
Clavinet
Bass

94

Vocals
Drums
Elec Piano
Clavinet
Bass

96

Vocals

Drums

Elec Piano

Clavinet

Bass

98

Vocals

Drums

Elec Piano

Clavinet

Bass

100

Vocals
Drums
Elec Piano
Clavinet
Bass

102

Vocals
Drums
Vibes
Bass

104

Vocals
Drums
Vibes
Clavinet
Bass

106

Vocals
Drums
Vibes
Bass

108

Vocals

Drums

Vibes

Clavinet

Bass

110

Vocals

Drums

Clavinet

Bass

112

Vocals

Drums

Clavinet

Bass

114

Vocals

Drums

Clavinet

Bass

116

Vocals

Drums

Clavinet

Bass

118

Vocals

Drums

Vibes

Elec Piano

Bass

120

Vocals
Drums
Vibes
Elec Piano
Bass

122

Vocals
Drums
Vibes
Elec Piano
Bass

124

Vocals
Drums
Vibes
Elec Piano
Bass
Strings

127

Vocals
Drums
Bass
Strings

130

Vocals

Drums

Bass

Strings

132

Vocals

Drums

Vibes

Bass

Strings

134

Vocals
Drums
Elec Piano
Bass
Strings

136

Vocals
Drums
Elec Piano
Bass
Strings

138

Vocals

Drums

Elec Piano

Bass

Strings

140

Vocals

Drums

Elec Piano

Bass

Strings

142

Vocals

Strings

$\text{♩} = 116, \text{e}0\text{i}0\text{s}4\text{i}0\text{r}9\text{e}0\text{i}1\text{e}7\text{e}2\text{e}0\text{m}1\text{r}7\text{i}3\text{e}0\text{r}8\text{r}2\text{e}0\text{r}5\text{e}0\text{r}4\text{i}0\text{e}0\text{r}7\text{e}0\text{r}3\text{e}0\text{r}7\text{e}0\text{r}6\text{e}0\text{r}8\text{3}1$

Madonna - Fever

Vocals

♩ = 120,000000

9

13

18

23

28

32

37

42

46

101

106

111

116

120

124

129

134

139

142

♩ = 116, 000084, 000098, 000067, 000092, 000085, 000093, 000082, 000040, 000077, 000077, 000039

Madonna - Fever

Drums

♩ = 120,000000

4/4

4

7

Measures 9-10: Continuation of the steady 4/4 drum pattern.

9

Measures 11-14: Continuation of the steady 4/4 drum pattern.

11

Measures 15-18: Continuation of the steady 4/4 drum pattern.

14

Measures 19-22: Continuation of the steady 4/4 drum pattern.

17

Measures 23-24: Continuation of the steady 4/4 drum pattern.

19

Measures 25-28: Continuation of the steady 4/4 drum pattern.

22

Measures 29-32: Continuation of the steady 4/4 drum pattern.

25

Measures 33-36: Continuation of the steady 4/4 drum pattern.

V.S.

Drums

28

31

34

37

40

42

45

48

51

54

Drums

57

59

61

63

65

67

69

71

74

76

V.S.

Drums

78

80

82

84

87

90

93

96

99

101

103

106

109

112

115

118

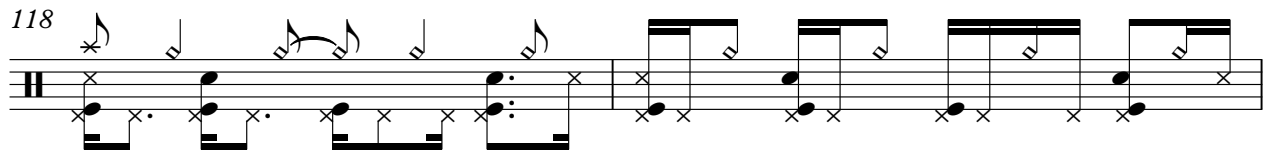

120

123

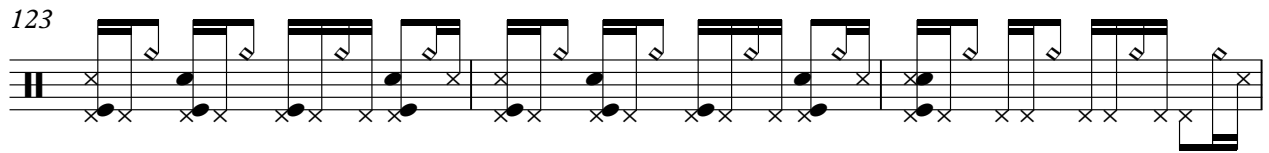

126

131

Drums

134

137

140

142

♩ = 116, 00038000e9108, 00007000053, 0e0945, 0e0138, 00082, 00e086, 0e070, 000076, 0e067800003

An empty musical staff for measure 142, consisting of five lines and a double bar line at the end.

Vibes

Madonna - Fever

♩ = 120,000000

25

29

33

16

52

57

16

76

80

20

103

107

8

118

123

133

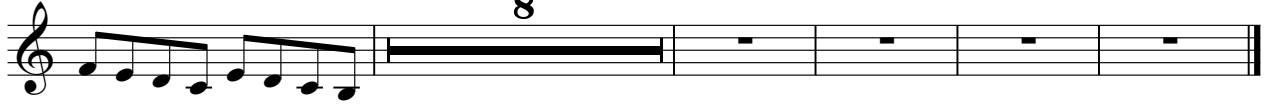

♩ = H 4 6 8 10 12 14 16 18 20 22 24 26 28 30 32 34 36 38 40 42 44 46 48 50 52 54 56 58 60 62 64 66 68 70 72 74 76 78 80 82 84 86 88 90 92 94 96 98 100 102 104 106 108 110 112 114 116 118 120 122 124 126 128 130 132 134 136 138 140 142 144 146 148 150 152 154 156 158 160 162 164 166 168 170 172 174 176 178 180 182 184 186 188 190 192 194 196 198 200 202 204 206 208 210 212 214 216 218 220 222 224 226 228 230 232 234 236 238 240 242 244 246 248 250 252 254 256 258 260 262 264 266 268 270 272 274 276 278 280 282 284 286 288 290 292 294 296 298 300 302 304 306 308 310 312 314 316 318 320 322 324 326 328 330 332 334 336 338 340 342 344 346 348 350 352 354 356 358 360 362 364 366 368 370 372 374 376 378 380 382 384 386 388 390 392 394 396 398 400 402 404 406 408 410 412 414 416 418 420 422 424 426 428 430 432 434 436 438 440 442 444 446 448 450 452 454 456 458 460 462 464 466 468 470 472 474 476 478 480 482 484 486 488 490 492 494 496 498 500 502 504 506 508 510 512 514 516 518 520 522 524 526 528 530 532 534 536 538 540 542 544 546 548 550 552 554 556 558 560 562 564 566 568 570 572 574 576 578 580 582 584 586 588 590 592 594 596 598 600 602 604 606 608 610 612 614 616 618 620 622 624 626 628 630 632 634 636 638 640 642 644 646 648 650 652 654 656 658 660 662 664 666 668 670 672 674 676 678 680 682 684 686 688 690 692 694 696 698 700 702 704 706 708 710 712 714 716 718 720 722 724 726 728 730 732 734 736 738 740 742 744 746 748 750 752 754 756 758 760 762 764 766 768 770 772 774 776 778 780 782 784 786 788 790 792 794 796 798 800 802 804 806 808 810 812 814 816 818 820 822 824 826 828 830 832 834 836 838 840 842 844 846 848 850 852 854 856 858 860 862 864 866 868 870 872 874 876 878 880 882 884 886 888 890 892 894 896 898 900 902 904 906 908 910 912 914 916 918 920 922 924 926 928 930 932 934 936 938 940 942 944 946 948 950 952 954 956 958 960 962 964 966 968 970 972 974 976 978 980 982 984 986 988 990 992 994 996 998 1000

♩ = 120,000000

9

17

16

39

40

85

4

96

16

119

8

Madonna - Fever

Clavinet

♩ = 120,000000

Clavinet

41

45

50

54

58

83

87

91

94

97

100

106

111

114

117

♩ = 160

24

Madonna - Fever

Bass

♩ = 120,000000

6

10

15

20

25

29

33

37

42

V.S.

47

52

56

60

64

68

72

77

81

85

90

95

100

105

110

115

120

125

129

134

V.S.

138

141

♩ = 16,000,000,000 16,000,000,000 16,000,000,000 16,000,000,000 16,000,000,000 16,000,000,000 16,000,000,000 16,000,000,000

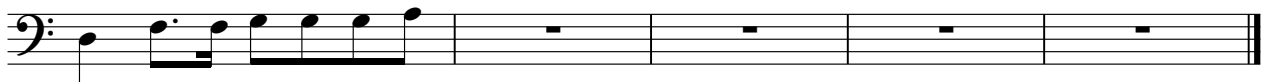

Madonna - Fever

Strings

♩ = 120,000000

25

33

16

56

8

7

75

82

44

132

136

139

141

♩ = 116,000000