

Madonna - frozen (dance Remix)

♩ = 126,049889

6

P6-Warm S

11

(c) Bill welsch 1998 M Music

P10-Analo

P6-Warm S

13

P10-Analo

P6-Warm S

15

P10-Analo

P6-Warm S

17

P10-Analo

P6-Warm S

19

P10-Analo

P11-Sawto

P12-Sawto

P13-Percu

P14-Percu

P9-Synth

P16-Warm

20

P10-Analo

P11-Sawto

P12-Sawto

P13-Percu

P14-Percu

P9-Synth

P16-Warm

21

P10-Analo

P11-Sawto

P12-Sawto

P13-Percu

P14-Percu

P9-Synth

P16-Warm

22

P10-Analo

P11-Sawto

P12-Sawto

P13-Percu

P14-Percu

P9-Synth

P16-Warm

23

P10-Analo

P11-Sawto

P12-Sawto

P13-Percu

P14-Percu

P9-Synth

P16-Warm

24

P10-Analo

P11-Sawto

P12-Sawto

P13-Percu

P14-Percu

P9-Synth

P16-Warm

25

P10-Analo

P11-Sawto

P12-Sawto

P13-Percu

P14-Percu

P9-Synth

P16-Warm

26

P10-Analo

P11-Sawto

P12-Sawto

P9-Synth

P15-Elect

P16-Warm

27

P10-Analo

P11-Sawto

P12-Sawto

P13-Percu

P14-Percu

P16-Warm

P2-Celest

P1-Sweep

(c) Bill Welsh M Music <http://www.users.globalne>

28

P10-Analo

P11-Sawto

P12-Sawto

P13-Percu

P14-Percu

P16-Warm

P2-Celest

P1-Sweep

29

P10-Analo

P11-Sawto

P12-Sawto

P13-Percu

P14-Percu

P16-Warm

P2-Celest

P1-Sweep

30

P10-Analo

P11-Sawto

P12-Sawto

P13-Percu

P14-Percu

P16-Warm

P2-Celest

P1-Sweep

31

P10-Analo

P11-Sawto

P12-Sawto

P13-Percu

P14-Percu

P16-Warm

P2-Celest

P1-Sweep

32

P10-Analo

P11-Sawto

P12-Sawto

P13-Percu

P14-Percu

P16-Warm

P2-Celest

P1-Sweep

33

P10-Analo

P11-Sawto

P12-Sawto

P13-Percu

P14-Percu

P16-Warm

P2-Celest

P1-Sweep

34

P10-Analo

P11-Sawto

P12-Sawto

P13-Percu

P14-Percu

P9-Synth

P4-Voice

P16-Warm

P2-Celest

P1-Sweep

P8-Nylon

P5-Bell C

36

P10-Analo

P9-Synth

P4-Voice

P8-Nylon

P5-Bell C

38

P10-Analo

P9-Synth

P4-Voice

P8-Nylon

P5-Bell C

40

P10-Analo

P9-Synth

P4-Voice

P3-Monsoo

P8-Nylon

P5-Bell C

42

P10-Analo

P9-Synth

P4-Voice

P3-Monsoo

P8-Nylon

P5-Bell C

43

44

P10-Analo

P11-Sawto

P12-Sawto

P9-Synth

P4-Voice

P8-Nylon

P5-Bell C

45

47

48

P10-Analo

P11-Sawto

P12-Sawto

P9-Synth

P4-Voice

P8-Nylon

P5-Bell C

49

50

P10-Analo

P11-Sawto

P12-Sawto

P9-Synth

P15-Elect

P4-Voice

P8-Nylon

P5-Bell C

51

P10-Analo

P11-Sawto

P12-Sawto

P13-Percu

P14-Percu

P9-Synth

P7-Synth

P4-Voice

P1-Sweep

P5-Bell C

52

P10-Analo

P11-Sawto

P12-Sawto

P13-Percu

P14-Percu

P9-Synth

P7-Synth

P4-Voice

P1-Sweep

P5-Bell C

53

P10-Analo

P11-Sawto

P12-Sawto

P13-Percu

P14-Percu

P9-Synth

P7-Synth

P4-Voice

P1-Sweep

P5-Bell C

54

P10-Analo

P11-Sawto

P12-Sawto

P13-Percu

P14-Percu

P9-Synth

P7-Synth

P4-Voice

P1-Sweep

P5-Bell C

1. **P10-Analo**: A drum track in 4/4 time, showing a consistent pattern of snare and hi-hat hits.
2. **P11-Sawto**: A lead guitar track using a sawtooth waveform, featuring a melodic line with frequent vibrato.
3. **P12-Sawto**: A second lead guitar track, also using a sawtooth waveform, playing a similar melodic line to P11.
4. **P13-Percu**: A percussive track with a mix of eighth and sixteenth notes, some with accents.
5. **P14-Percu**: A second percussive track, primarily consisting of eighth notes and rests.
6. **P9-Synth**: A synthesizer track in the bass clef, playing a rhythmic sequence of notes.
7. **P7-Synth**: A synthesizer track in the treble clef, which is mostly silent.
8. **P4-Voice**: A vocal track with a few notes, including a long, sustained note.
9. **P1-Sweep**: A track for a guitar sweep, showing a long, continuous line with a slight curve.
10. **P5-Bell C**: A track for a bell sound, with a few notes and a long, sustained note.

55

P10-Analo

P11-Sawto

P12-Sawto

P13-Percu

P14-Percu

P9-Synth

P7-Synth

P4-Voice

P1-Sweep

P5-Bell C

56

P10-Analo

P11-Sawto

P12-Sawto

P13-Percu

P14-Percu

P9-Synth

P7-Synth

P4-Voice

P1-Sweep

P5-Bell C

57

P10-Analo

P11-Sawto

P12-Sawto

P13-Percu

P14-Percu

P9-Synth

P7-Synth

P4-Voice

P1-Sweep

P5-Bell C

58

P10-Analo

P11-Sawto

P12-Sawto

P13-Percu

P14-Percu

P9-Synth

P7-Synth

P4-Voice

P1-Sweep

P5-Bell C

59

P10-Analo

P11-Sawto

P12-Sawto

P13-Percu

P14-Percu

P9-Synth

P7-Synth

P4-Voice

P1-Sweep

P5-Bell C

60

P10-Analo

P11-Sawto

P12-Sawto

P13-Percu

P14-Percu

P9-Synth

P7-Synth

P4-Voice

P1-Sweep

P5-Bell C

61

P10-Analo

P11-Sawto

P12-Sawto

P13-Percu

P14-Percu

P9-Synth

P7-Synth

P4-Voice

P1-Sweep

P5-Bell C

62

P10-Analo

P11-Sawto

P12-Sawto

P13-Percu

P14-Percu

P9-Synth

P7-Synth

P4-Voice

P1-Sweep

P5-Bell C

63

P10-Analo

P11-Sawto

P12-Sawto

P13-Percu

P14-Percu

P9-Synth

P7-Synth

P4-Voice

P16-Warm

P1-Sweep

P5-Bell C

point in plac

64

P10-Analo

P11-Sawto

P12-Sawto

P13-Percu

P14-Percu

P9-Synth

P7-Synth

P4-Voice

P16-Warm

P1-Sweep

P5-Bell C

the blame,

65

P10-Analo

P11-Sawto

P12-Sawto

P13-Percu

P14-Percu

P9-Synth

P7-Synth

P4-Voice

P16-Warm

P1-Sweep

P5-Bell C

And you should know I'd

66

P10-Analo

P11-Sawto

P12-Sawto

P13-Percu

P14-Percu

P9-Synth

P7-Synth

P4-Voice

P16-Warm

P5-Bell C

fer the same, I

67

P10-Analo

P11-Sawto

P12-Sawto

P13-Percu

P14-Percu

P9-Synth

P16-Warm

1998

you,

68

P11-Sawto

P12-Sawto

P13-Percu

P14-Percu

P9-Synth

P16-Warm

1998

heart will be

69

P11-Sawto

P12-Sawto

P13-Percu

P14-Percu

P9-Synth

P16-Warm

1998

en.

||

70

P11-Sawto

P12-Sawto

P13-Percu

P14-Percu

P9-Synth

P16-Warm

1998

71

P11-Sawto

P12-Sawto

P13-Percu

P14-Percu

P9-Synth

P16-Warm

1998

72

P11-Sawto

P12-Sawto

P13-Percu

P14-Percu

P9-Synth

P16-Warm

1998

73

P11-Sawto

P12-Sawto

P13-Percu

P14-Percu

P9-Synth

P16-Warm

1998

74

P10-Analo

P11-Sawto

P12-Sawto

P13-Percu

P14-Percu

P9-Synth

P15-Elect

P16-Warm

P8-Nylon

P5-Bell C

1998

76

P10-Analo

P9-Synth

P8-Nylon

P5-Bell C

78

P10-Analo

P9-Synth

P8-Nylon

P5-Bell C

80

P10-Analo

P9-Synth

P8-Nylon

P5-Bell C

82

P10-Analo

P9-Synth

P8-Nylon

P5-Bell C

83

P10-Analo

P11-Sawto

P12-Sawto

P9-Synth

P4-Voice

P8-Nylon

P5-Bell C

84

P10-Analo

P11-Sawto

P12-Sawto

P9-Synth

P4-Voice

P8-Nylon

P5-Bell C

85

86

P10-Analo

P11-Sawto

P12-Sawto

P9-Synth

P4-Voice

P8-Nylon

P5-Bell C

87

P10-Analo

P11-Sawto

P12-Sawto

P9-Synth

P4-Voice

P8-Nylon

P5-Bell C

88

P10-Analo

P11-Sawto

P12-Sawto

P9-Synth

P4-Voice

P8-Nylon

P5-Bell C

89

P10-Analo

P11-Sawto

P12-Sawto

P9-Synth

P4-Voice

P3-Monsoo

P8-Nylon

P5-Bell C

90

P10-Analo

P11-Sawto

P12-Sawto

P9-Synth

P15-Elect

P3-Monsoo

P8-Nylon

P5-Bell C

91

P10-Analo

P11-Sawto

P12-Sawto

P13-Percu

P14-Percu

P9-Synth

P7-Synth

P4-Voice

P3-Monsoo

P1-Sweep

P5-Bell C

92

P10-Analo

P11-Sawto

P12-Sawto

P13-Percu

P14-Percu

P9-Synth

P7-Synth

P4-Voice

P1-Sweep

P5-Bell C

93

P10-Analo

P11-Sawto

P12-Sawto

P13-Percu

P14-Percu

P9-Synth

P7-Synth

P4-Voice

P1-Sweep

P5-Bell C

94

P10-Analo

P11-Sawto

P12-Sawto

P13-Percu

P14-Percu

P9-Synth

P7-Synth

P4-Voice

P1-Sweep

P5-Bell C

95

P10-Analo

P11-Sawto

P12-Sawto

P13-Percu

P14-Percu

P9-Synth

P7-Synth

P4-Voice

P1-Sweep

P5-Bell C

96

P10-Analo

P11-Sawto

P12-Sawto

P13-Percu

P14-Percu

P9-Synth

P7-Synth

P4-Voice

P1-Sweep

P5-Bell C

97

P10-Analo

P11-Sawto

P12-Sawto

P13-Percu

P14-Percu

P9-Synth

P7-Synth

P4-Voice

P1-Sweep

P5-Bell C

Detailed description of the musical score: The score consists of ten staves. P10-Analo is a drum track with a repeating pattern of eighth notes marked with 'x'. P11-Sawto and P12-Sawto are synthesizer tracks with a sawtooth waveform, featuring a sequence of notes with slurs. P13-Percu is a percussive track with a sequence of notes and rests. P14-Percu is another percussive track with a few notes and rests. P9-Synth is a synthesizer track in the bass clef with a sequence of notes and rests. P7-Synth is a synthesizer track with a single note. P4-Voice is a vocal track with a few notes and rests. P1-Sweep is a track with a long, sweeping line. P5-Bell C is a track with a few notes and rests.

98

P10-Analo

P11-Sawto

P12-Sawto

P13-Percu

P14-Percu

P9-Synth

P7-Synth

P4-Voice

P1-Sweep

P5-Bell C

99

P10-Analo

P11-Sawto

P12-Sawto

P13-Percu

P14-Percu

P9-Synth

P7-Synth

P4-Voice

P1-Sweep

P5-Bell C

100

P10-Analo

P11-Sawto

P12-Sawto

P13-Percu

P14-Percu

P9-Synth

P7-Synth

P4-Voice

P1-Sweep

P5-Bell C

101

- P12-Sawto:** A second sawtooth wave synthesizer playing a similar melodic line to P11.
- P13-Percu:** A percussive instrument playing a sparse rhythmic pattern.
- P14-Percu:** Another percussive instrument with a different rhythmic pattern.
- P7-Synth:** A synthesizer playing a sustained chord.
- P4-Voice:** A vocal line with a few notes and rests.
- P1-Sweep:** A guitar sweep playing a long, sustained note.
- P5-Bell C:** A bell instrument playing a few notes.

102

P10-Analo

P11-Sawto

P12-Sawto

P13-Percu

P14-Percu

P9-Synth

P7-Synth

P4-Voice

P1-Sweep

P5-Bell C

103

- P12-Sawto:** A second sawtooth synthesizer track with a similar rhythmic pattern to P11.
- P4-Voice:** A vocal line with a long note followed by a few notes and rests.
- P1-Sweep:** A track with a long, sweeping line that spans the entire duration of the page.
- P5-Bell C:** A track with a long, sweeping line that spans the entire duration of the page.

104

P10-Analo

P11-Sawto

P12-Sawto

P13-Percu

P14-Percu

P9-Synth

P7-Synth

P4-Voice

P1-Sweep

P5-Bell C

105

P10-Analo

P11-Sawto

P12-Sawto

P13-Percu

P14-Percu

P9-Synth

P7-Synth

P4-Voice

P3-Monsoo

P1-Sweep

P5-Bell C

106

P10-Analo

P11-Sawto

P12-Sawto

P13-Percu

P14-Percu

P9-Synth

P7-Synth

P4-Voice

P3-Monsoo

P5-Bell C

107

P10-Analo

P11-Sawto

P12-Sawto

P13-Percu

P14-Percu

P9-Synth

P7-Synth

P4-Voice

P3-Monsoo

P1-Sweep

P5-Bell C

108

P10-Analo

P11-Sawto

P12-Sawto

P13-Percu

P14-Percu

P9-Synth

P7-Synth

P4-Voice

P1-Sweep

P5-Bell C

109

- P10-Analo:** An analog synthesizer part using a double bar line and a series of 'x' marks to indicate notes.

110

P10-Analo

P11-Sawto

P12-Sawto

P13-Percu

P14-Percu

P9-Synth

P7-Synth

P4-Voice

P1-Sweep

P5-Bell C

111

P10-Analo

P11-Sawto

P12-Sawto

P13-Percu

P14-Percu

P9-Synth

P7-Synth

P4-Voice

P1-Sweep

P5-Bell C

112

P10-Analo

P11-Sawto

P12-Sawto

P13-Percu

P14-Percu

P9-Synth

P7-Synth

P4-Voice

P1-Sweep

P5-Bell C

113

- P10-Analo:** A drum machine track using a piano (P) and snare (S) pattern, with 'x' marks indicating specific notes.
- P12-Sawto:** A second sawtooth synthesizer track, often playing a lower octave or a different timbre than P11.
- P14-Percu:** A second percussion track, often playing a different rhythmic element.
- P4-Voice:** A vocal track with a few notes and rests.
- P1-Sweep:** A track with a long, sweeping line, possibly representing a guitar sweep or a similar effect.
- P5-Bell C:** A track with a bell-like sound, featuring a few notes and rests.

114

P10-Analo

P11-Sawto

P12-Sawto

P13-Percu

P14-Percu

P9-Synth

P7-Synth

P4-Voice

P1-Sweep

P5-Bell C

115

P10-Analo

P11-Sawto

P12-Sawto

P13-Percu

P14-Percu

P9-Synth

P7-Synth

P4-Voice

P16-Warm

P1-Sweep

P5-Bell C

on see what eyes

116

P10-Analo

P11-Sawto

P12-Sawto

P13-Percu

P14-Percu

P9-Synth

P7-Synth

P4-Voice

P16-Warm

P1-Sweep

P5-Bell C

3
want to see,

117

P10-Analo

P11-Sawto

P12-Sawto

P13-Percu

P14-Percu

P9-Synth

P7-Synth

P4-Voice

P16-Warm

P1-Sweep

P5-Bell C

can life what you

P10-Analo

P11-Sawto

P12-Sawto

P13-Percu

P14-Percu

P9-Synth

P7-Synth

P4-Voice

P16-Warm

P1-Sweep

P5-Bell C

it to be, You're

119

P10-Analo

P11-Sawto

P12-Sawto

P13-Percu

P14-Percu

P9-Synth

P7-Synth

P4-Voice

P16-Warm

P1-Sweep

P5-Bell C

en,

120

P10-Analo

P11-Sawto

P12-Sawto

P13-Percu

P14-Percu

P9-Synth

P7-Synth

P4-Voice

P16-Warm

P1-Sweep

P5-Bell C

you not

121

P10-Analo

P11-Sawto

P12-Sawto

P13-Percu

P14-Percu

P9-Synth

P7-Synth

P4-Voice

P16-Warm

P1-Sweep

P5-Bell C

pen.

122

P10-Analo

P11-Sawto

P12-Sawto

P13-Percu

P14-Percu

P9-Synth

P7-Synth

P4-Voice

P5-Bell C

123

P10-Analo

P11-Sawto

P12-Sawto

P13-Percu

P14-Percu

P9-Synth

P4-Voice

P16-Warm

1998

124

P11-Sawto

P12-Sawto

P13-Percu

P14-Percu

P9-Synth

P4-Voice

P16-Warm

1998

125

P11-Sawto

P12-Sawto

P13-Percu

P14-Percu

P9-Synth

P4-Voice

P16-Warm

1998

126

P11-Sawto

P12-Sawto

P13-Percu

P14-Percu

P9-Synth

P4-Voice

P16-Warm

1998

127

P11-Sawto

P12-Sawto

P13-Percu

P14-Percu

P9-Synth

P4-Voice

P16-Warm

1998

128

P11-Sawto

P12-Sawto

P13-Percu

P14-Percu

P9-Synth

P16-Warm

1998

129

P11-Sawto

P12-Sawto

P13-Percu

P14-Percu

P9-Synth

P16-Warm

1998

||

130

P11-Sawto

P12-Sawto

P13-Percu

P14-Percu

P9-Synth

P16-Warm

1998

Madonna - frozen (dance Remix)

P10-Analo

♩ = 126,049889

(c) Bill welsh 1998 M Music

10

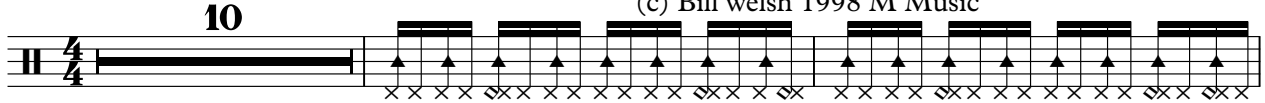

13

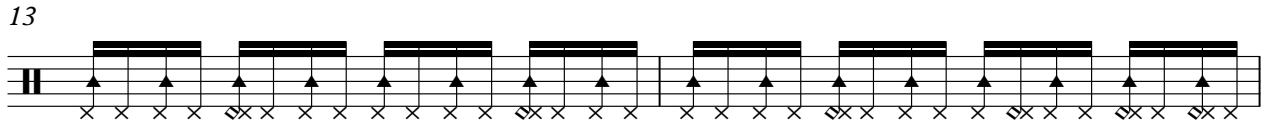

15

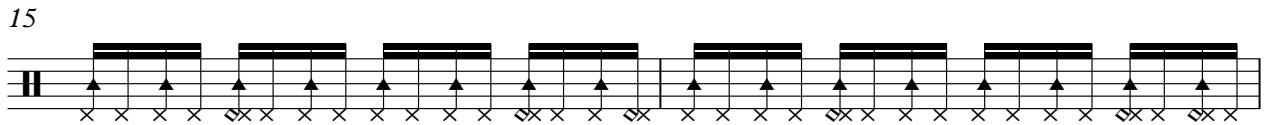

17

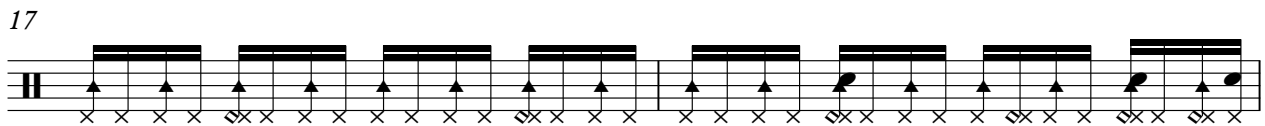

19

21

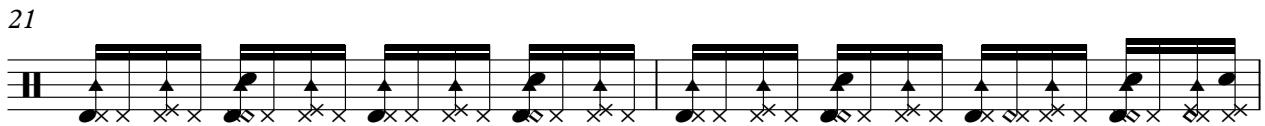

23

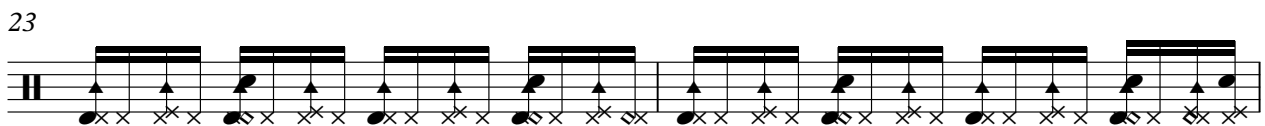

25

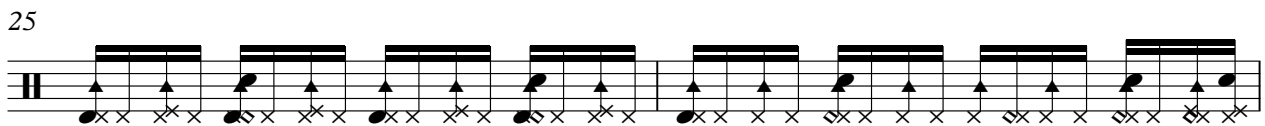

27

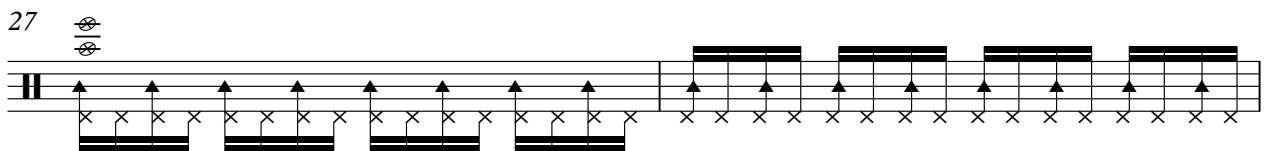

29

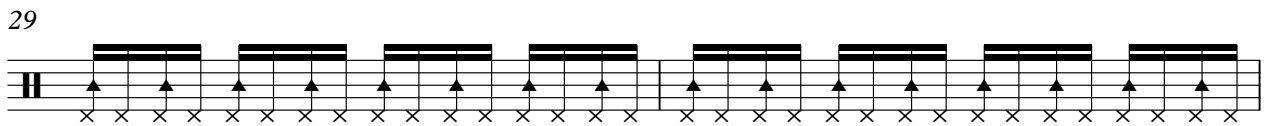

31

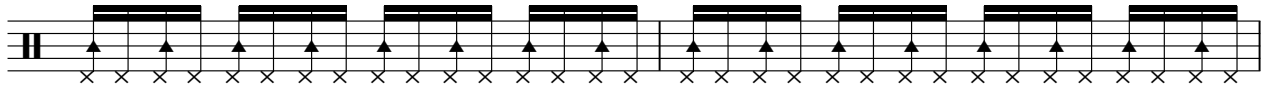

33

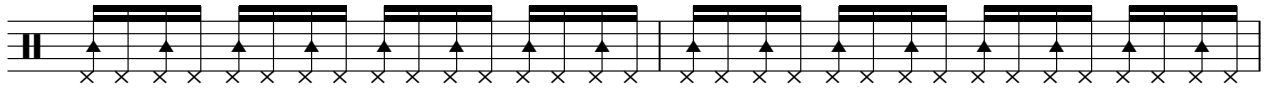

35

37

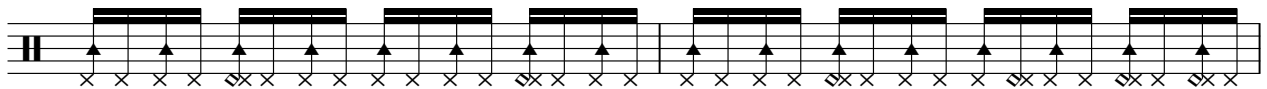

39

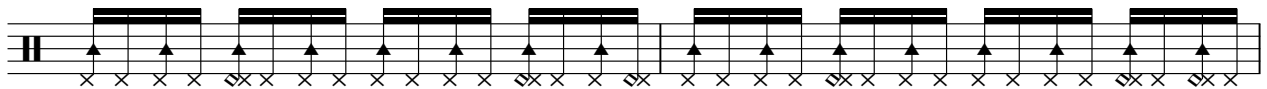

41

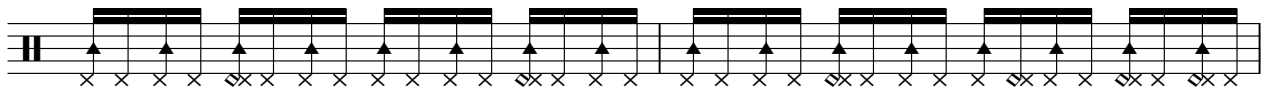

43

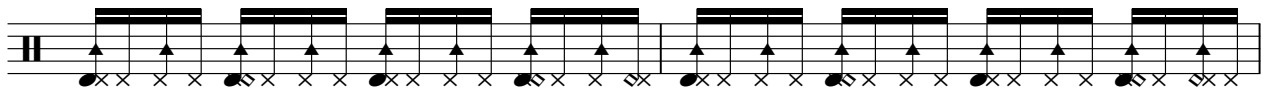

45

47

49

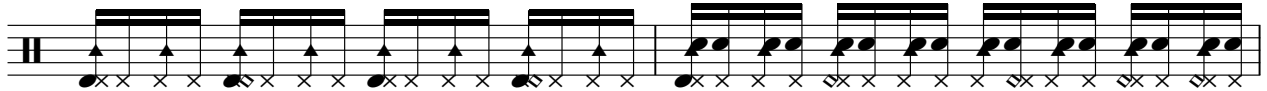

51

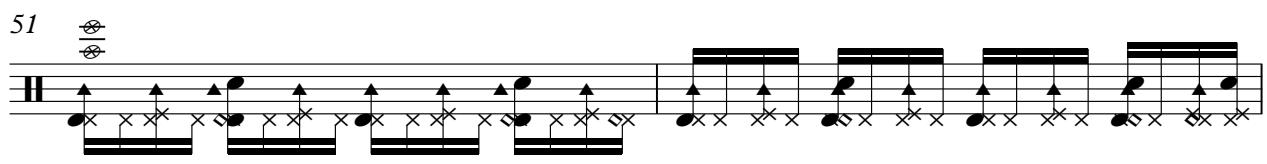

53

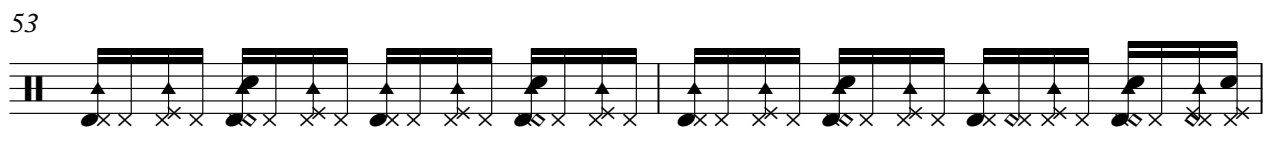

55

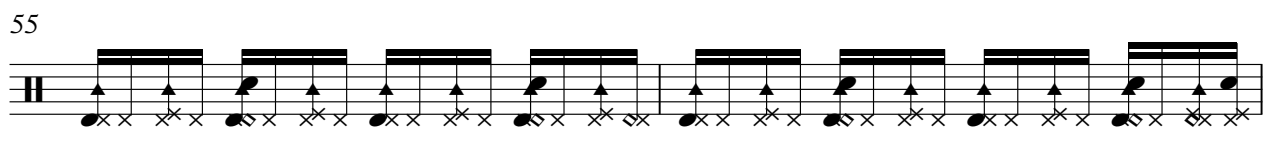

57

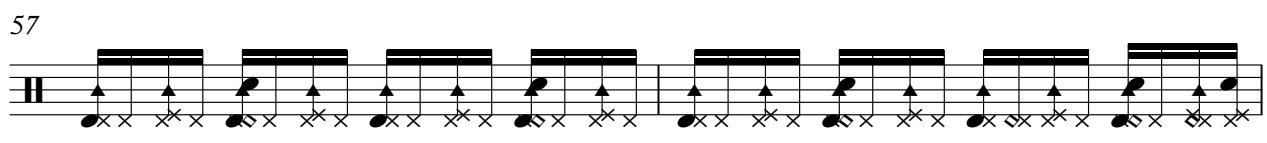

59

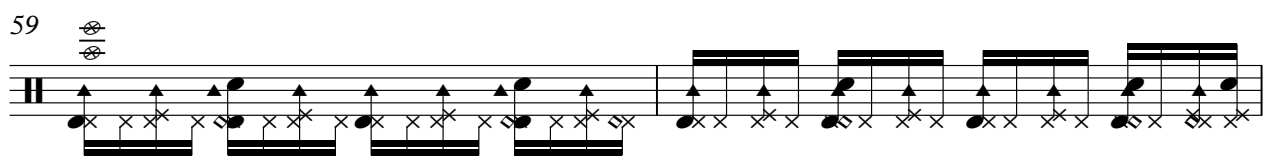

61

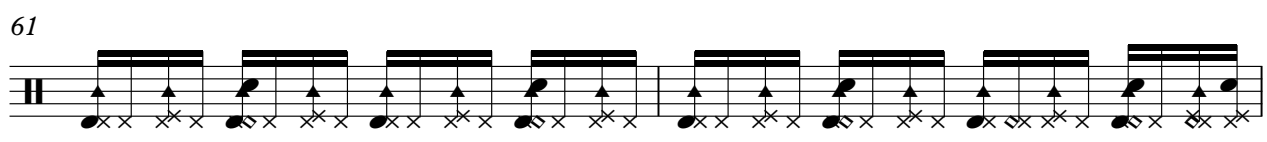

63

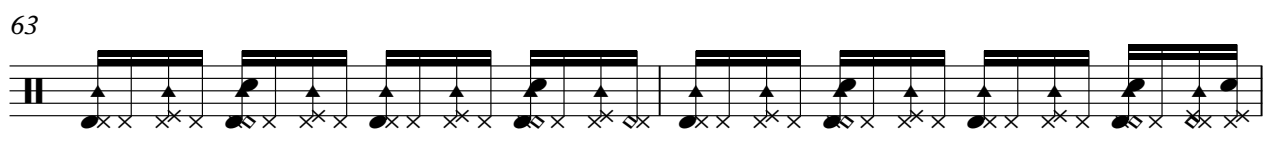

65

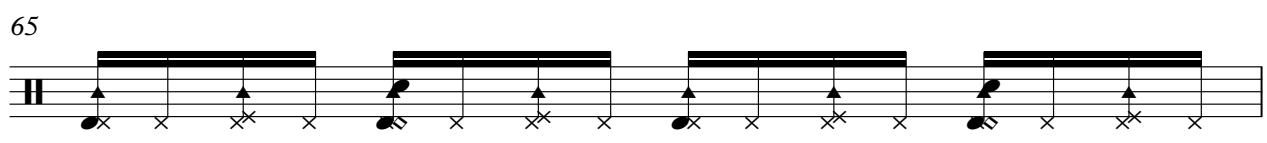

66

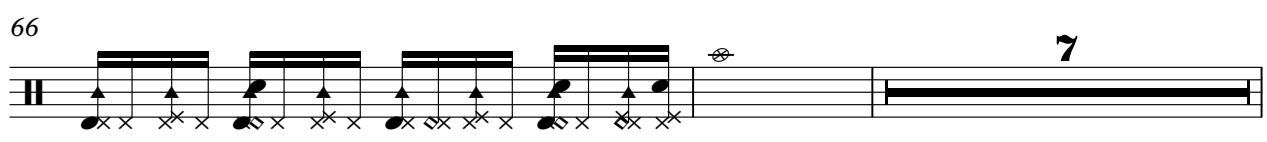

75

77

79

81

83

85

87

89

91

93

95

97

99

101

103

105

107

109

111

113

V.S.

115

117

119

121

122

7

Madonna - frozen (dance Remix)

P11-Sawto

♩ = 126,049889

18

20

22

24

26

28

30

32

34

Created with KarMaker: team@karaokegalaxy.com

V.S.

74

83

85

87

88

90

92

93

94

96

8

V.S.

124

126

128

130

Madonna - frozen (dance Remix)

P12-Sawto

♩ = 126,049889

18

20

22

24

26

27

28

30

32

34

Created with KarMaker: team@karaokegalaxy.com

V.S.

V.S.

122

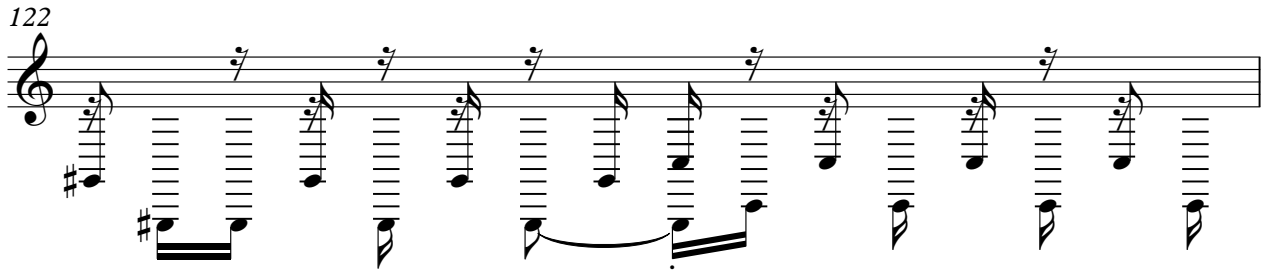

123

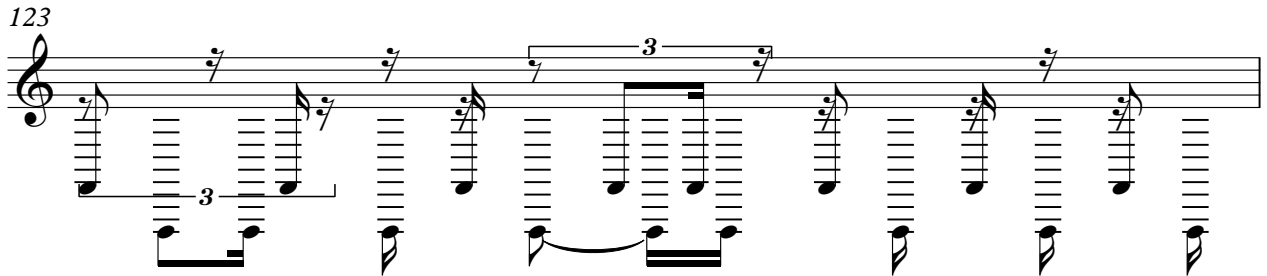

124

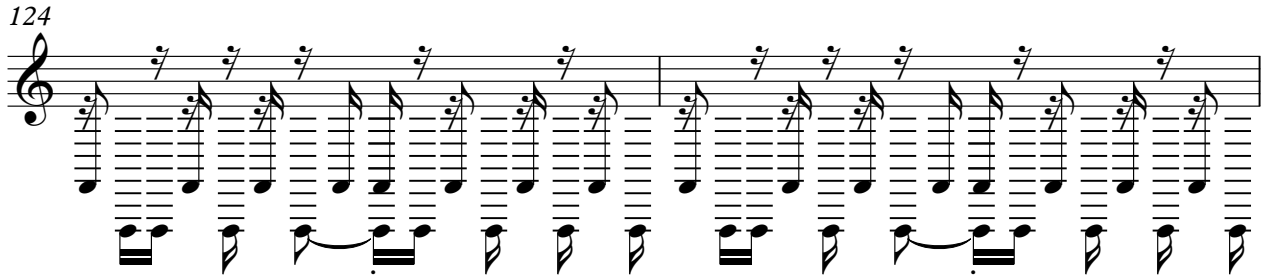

126

128

130

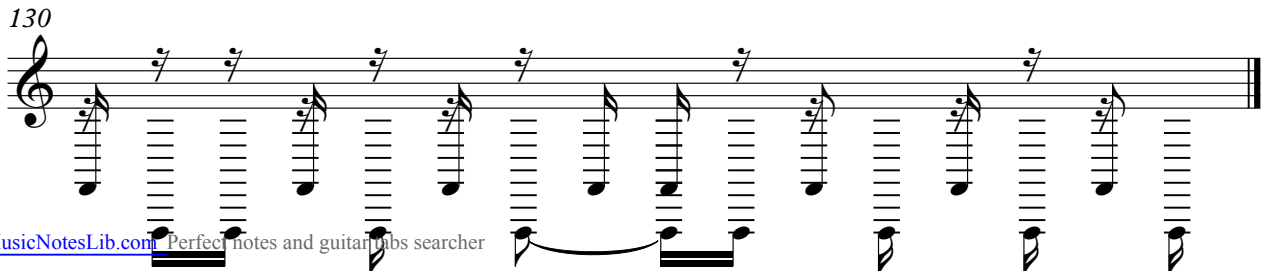

Madonna - frozen (dance Remix)

P13-Percu

♩ = 126,049889

18

22

26

30

34

16

53

57

61

65

69

73 **16**

92

96

100

104

108

112

116

120

124

128

Madonna - frozen (dance Remix)

P14-Percu

♩ = 126,049889

18

21

24

28

32

16

51

55

59

63

67

123

126

128

Madonna - frozen (dance Remix)

P9-Synth

♩ = 126,049889

18

21

23

25

8

35

37

39

41

43

45

68

75

77

79

81

83

85

87

89

91

V.S.

93

95

97

99

101

103

105

107

109

111

113

115

117

119

121

123

♩ = 126,049889

25 23

50

23

75

15 40

♩ = 126,049889

50

57

64

24

94

102

110

118

8

♩ = 126,049889

8

15

112

Created with KarMaker: team@karaokegalaxy.com

Madonna - frozen (dance Remix)

P4-Voice

♩ = 126,049889

34

38

44

49

55

61

67

85

Created with KarMaker: team@karaokegalaxy.com

91

96

102

108

113

119

124

Madonna - frozen (dance Remix)

P16-Warm

♩ = 126,049889

18

26

33

28

point in plac

64

time, Anglshokidw'd ferthame, I you, heart will be

69

40

en.

115

on seewhat eyes wantto see, can life whatou it to be, You're

119

en, you not pen.

125

♩ = 126,049889

26

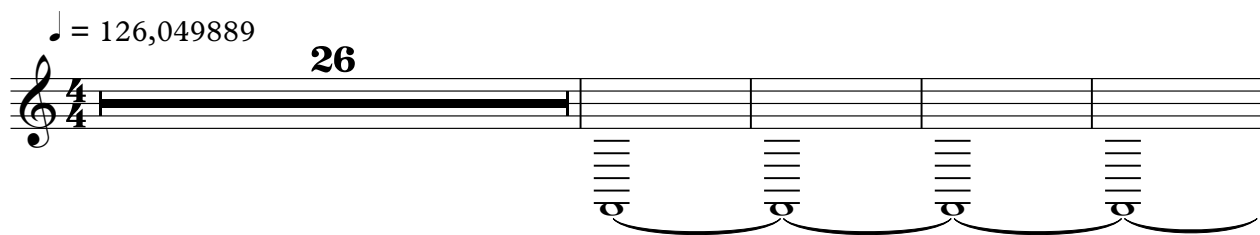

31

96

Created with KarMaker: team@karaokegalaxy.com

♩ = 126,049889 (c) Bill Welsh M Music <http://www.users.globalnet.co.uk/>

26

34 16

57

65 25

96

105

114

119 9

♩ = 126,049889

34

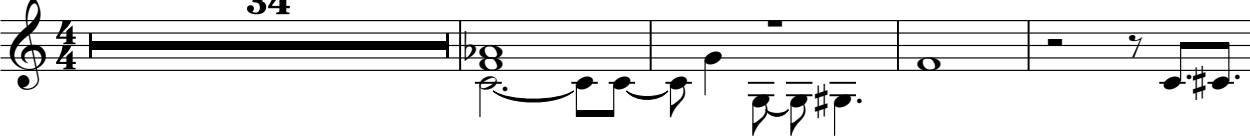

39

46

24

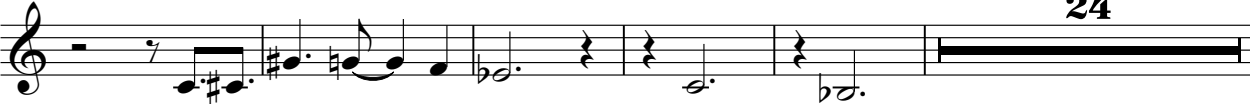

75

81

87

40

Madonna - frozen (dance Remix)

P5-Bell C

♩ = 126,049889

34

41

50

57

64

8

78

87

95

102

109

2

P5-Bell C

116

120

Madonna - frozen (dance Remix)

1998

♩ = 126,049889 (c) 1998 Bill Welsh M Music

2 64

68

70

72

74 48

123

125

127

129

Created with KarMaker: team@karaokegalaxy.com