

Madonna - Hanky Panky

0.0"
1.1,00
Count 1 Q=172

2.6"
2.1,00
String Intro 8

♩ = 91,999985

26.1"
10.1,00
Pickup 1

27.5"
11.1,00
Intro 4

9

Saxes

Drums & Percussion

Picked Bass

Trumpets

Strings

Acous. Piano

12

Saxes

Drums & Percussion

Picked Bass

Analog Synth

Acous. Piano

33.1"
15.1,00
Verse 8

3

15

Drums & Percussion

Lead Vocal

Picked Bass

Analog Synth

Acous. Piano

18

Drums & Percussion

Lead Vocal

Picked Bass

Analog Synth

Acous. Piano

21

Drums & Percussion

Lead Vocal

Picked Bass

Analog Synth

Acous. Piano

44.3"
23.1,00
Drop 6

23

Saxes

Drums & Percussion

Lead Vocal

Picked Bass

Analog Synth

Acous. Piano

25

Saxes

Drums & Percussion

Lead Vocal

Picked Bass

Analog Synth

Acous. Piano

27

Saxes

Drums & Percussion

Lead Vocal

Picked Bass

Analog Synth

Acous. Piano

52.6"
29.1,00
Pickup 1

54.0"
30.1,00
Intro 4

29

Saxes

Drums & Percussion

Lead Vocal

Picked Bass

Trumpets

Acous. Piano

32

Saxes

Drums & Percussion

Picked Bass

Analog Synth

Acous. Piano

59.6"
34.1,00
Verse 8

7

34

Drums & Percussion

Lead Vocal

Picked Bass

Analog Synth

Acous. Piano

36

Drums & Percussion

Lead Vocal

Picked Bass

Analog Synth

Acous. Piano

38

Drums & Percussion

Lead Vocal

Picked Bass

Analog Synth

Acous. Piano

40

Saxes

Drums & Percussion

Lead Vocal

Picked Bass

Analog Synth

Trumpets

Acous. Piano

1'10.8"
42.1,00
Drop 6

42

Saxes

Drums & Percussion

Lead Vocal

Picked Bass

Analog Synth

Acous. Piano

43

Saxes

Drums & Percussion

Lead Vocal

Picked Bass

Analog Synth

Acous. Piano

44

Saxes

Drums & Percussion

Lead Vocal

Picked Bass

Analog Synth

Acous. Piano

45

Saxes

Drums & Percussion

Lead Vocal

Picked Bass

Analog Synth

Trumpets

Acous. Piano

46

Saxes

Drums & Percussion

Lead Vocal

Picked Bass

Analog Synth

Trumpets

Acous. Piano

47

Saxes

Drums & Percussion

Lead Vocal

Picked Bass

Backup Vocals

Analog Synth

Trumpets

Acous. Piano

449.4"
48.1,00
Chorus 16

49

Drums & Percussion

Lead Vocal

Picked Bass

Backup Vocals

Analog Synth

Trumpets

Acous. Piano

51

Trombone

Drums & Percussion

Lead Vocal

Picked Bass

Backup Vocals

Analog Synth

Trumpets

Acous. Piano

53

Drums & Percussion

Lead Vocal

Picked Bass

Backup Vocals

Analog Synth

Trumpets

Acous. Piano

55

Saxes

Drums & Percussion

Lead Vocal

Picked Bass

Backup Vocals

Analog Synth

Trumpets

Acous. Piano

57

59

61

Drums & Percussion

Lead Vocal

Picked Bass

Backup Vocals

Analog Synth

Trumpets

Acous. Piano

1'41.5"
64.1,00
Intro 4

63

Saxes

Drums & Percussion

Lead Vocal

Picked Bass

Backup Vocals

Trumpets

Acous. Piano

66

Saxes

Drums & Percussion

Lead Vocal

Picked Bass

Analog Synth

Acous. Piano

69

Drums & Percussion

Lead Vocal

Picked Bass

Analog Synth

Acous. Piano

71

Drums & Percussion

Lead Vocal

Picked Bass

Analog Synth

Acous. Piano

73

Drums & Percussion

Lead Vocal

Picked Bass

Analog Synth

Acous. Piano

75

Saxes

Drums & Percussion

Lead Vocal

Picked Bass

Trumpets

Acous. Piano

1'58.2"
76.1,00
Drop 6

76

Saxes

Drums & Percussion

Lead Vocal

Picked Bass

Analog Synth

Acous. Piano

77

Saxes

Drums & Percussion

Lead Vocal

Picked Bass

Backup Vocals

Analog Synth

Acous. Piano

78

Saxes

Drums & Percussion

Lead Vocal

Picked Bass

Analog Synth

Acous. Piano

79

Saxes

Drums & Percussion

Lead Vocal

Picked Bass

Analog Synth

Trumpets

Acous. Piano

80

Saxes

Drums & Percussion

Lead Vocal

Picked Bass

Analog Synth

Trumpets

Acous. Piano

81

Saxes

Drums & Percussion

Lead Vocal

Picked Bass

Backup Vocals

Analog Synth

Trumpets

Acous. Piano

83

Drums & Percussion

Lead Vocal

Picked Bass

Backup Vocals

Analog Synth

Trumpets

Acous. Piano

85

87

89

Saxes

Drums & Percussion

Lead Vocal

Picked Bass

Backup Vocals

Analog Synth

Trumpets

Acous. Piano

91

Trombone

Drums & Percussion

Lead Vocal

Picked Bass

Backup Vocals

Analog Synth

Trumpets

Acous. Piano

Detailed description of the musical score: The score is divided into two systems, 89 and 91. System 89 (measures 89-90) includes parts for Saxes (melodic line with a triplet), Drums & Percussion (rhythmic accompaniment), Lead Vocal (melodic line), Picked Bass (bass line), Backup Vocals (chordal accompaniment), Analog Synth (chordal accompaniment), Trumpets (melodic line), and Acous. Piano (rhythmic accompaniment). System 91 (measures 91-92) includes parts for Trombone (melodic line), Drums & Percussion (rhythmic accompaniment), Lead Vocal (melodic line with a triplet), Picked Bass (bass line), Backup Vocals (chordal accompaniment), Analog Synth (chordal accompaniment), Trumpets (melodic line), and Acous. Piano (rhythmic accompaniment). A double bar line is present on the left side of the page between systems 89 and 91.

93

95

97

Saxes

Drums & Percussion

Lead Vocal

Picked Bass

Backup Vocals

Trumpets

Acous. Piano

99

Drums & Percussion

Lead Vocal

Picked Bass

Acous. Piano

101

Saxes

Trombone

Drums & Percussion

Lead Vocal

Picked Bass

Analog Synth

Acous. Piano

103

Saxes

Trombone

Drums & Percussion

Picked Bass

Analog Synth

Acous. Piano

105

Saxes

Trombone

Drums & Percussion

Picked Bass

Analog Synth

Acous. Piano

107

Saxes

Trombone

Drums & Percussion

Picked Bass

Analog Synth

Acous. Piano

109

Saxes

Drums & Percussion

Lead Vocal

Picked Bass

Backup Vocals

Analog Synth

Acous. Piano

111

Saxes

Drums & Percussion

Lead Vocal

Picked Bass

Backup Vocals

Analog Synth

Acous. Piano

112

Saxes
Drums & Percussion
Lead Vocal
Picked Bass
Analog Synth
Acous. Piano

113

Saxes
Drums & Percussion
Lead Vocal
Picked Bass
Backup Vocals
Analog Synth
Acous. Piano

114

Saxes

Drums & Percussion

Lead Vocal

Picked Bass

Backup Vocals

Analog Synth

Acous. Piano

2'54.0"
116.1,00
Chorus 16

116

Drums & Percussion

Lead Vocal

Picked Bass

Backup Vocals

Analog Synth

Trumpets

Acous. Piano

118

Trombone

Drums & Percussion

Lead Vocal

Picked Bass

Backup Vocals

Analog Synth

Trumpets

Acous. Piano

120

Drums & Percussion

Lead Vocal

Picked Bass

Analog Synth

Trumpets

Acous. Piano

122

Saxes

Drums & Percussion

Lead Vocal

Picked Bass

Backup Vocals

Analog Synth

Trumpets

Acous. Piano

124

Saxes

Drums & Percussion

Lead Vocal

Picked Bass

Backup Vocals

Analog Synth

Trumpets

Acous. Piano

122

124

3

3

126

Trombone

Drums & Percussion

Lead Vocal

Picked Bass

Backup Vocals

Analog Synth

Trumpets

Acous. Piano

128

Drums & Percussion

Lead Vocal

Picked Bass

Analog Synth

Trumpets

Acous. Piano

130

Saxes

Drums & Percussion

Lead Vocal

Picked Bass

Backup Vocals

Analog Synth

Trumpets

Acous. Piano

3 16.4"
132.1,00
chorus 16

132

Saxes

Drums & Percussion

Lead Vocal

Picked Bass

Backup Vocals

Analog Synth

Trumpets

Acous. Piano

3

134

Saxes

Trombone

Drums & Percussion

Lead Vocal

Picked Bass

Backup Vocals

Analog Synth

Trumpets

Acous. Piano

136

Saxes

Drums & Percussion

Picked Bass

Analog Synth

Trumpets

Acous. Piano

138

Saxes

Drums & Percussion

Picked Bass

Backup Vocals

Analog Synth

Trumpets

Acous. Piano

140

Saxes

Drums & Percussion

Lead Vocal

Picked Bass

Backup Vocals

Analog Synth

Trumpets

Acous. Piano

142

This block contains the musical score for measures 142 and 143. It features seven staves: Saxes, Drums & Percussion, Lead Vocal, Picked Bass, Backup Vocals, Analog Synth, and Trumpets. The Acous. Piano staff is also present but contains no notation. Measure 142 includes a triplet of eighth notes in the Saxes and Trumpets parts. Measure 143 features a triplet of eighth notes in the Lead Vocal part. The Drums & Percussion part shows a consistent rhythmic pattern of eighth notes with cross-sticks.

144

This block contains the musical score for measures 144 and 145. It features seven staves: Saxes, Drums & Percussion, Lead Vocal, Picked Bass, Analog Synth, Trumpets, and Acous. Piano. Measure 144 includes a sextuplet of eighth notes in the Saxes and Trumpets parts. Measure 145 features a triplet of eighth notes in the Lead Vocal part. The Drums & Percussion part continues with eighth notes and cross-sticks. The Acous. Piano part consists of a steady eighth-note accompaniment.

146

Saxes

Drums & Percussion

Lead Vocal

Picked Bass

Backup Vocals

Analog Synth

Trumpets

Acous. Piano

3'38.7"
148.1,00
Chorus 8

148

Saxes

Drums & Percussion

Picked Bass

Backup Vocals

Analog Synth

Trumpets

Acous. Piano

150

Saxes

Drums & Percussion

Picked Bass

Backup Vocals

Analog Synth

Trumpets

Acous. Piano

152

Saxes

Drums & Percussion

Picked Bass

Analog Synth

Trumpets

Acous. Piano

154

3'49.8"
156.1,00
End 2

156

Saxes

Trombone

Drums & Percussion

Lead Vocal

Picked Bass

Backup Vocals

Analog Synth

Trumpets

Strings

Acous. Piano

157

Saxes

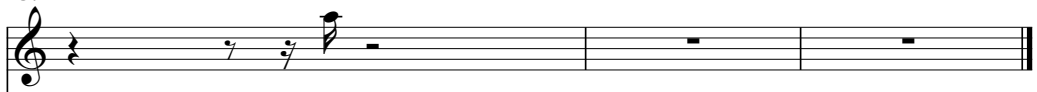

A single musical staff for Saxophones in treble clef. It begins with a quarter rest, followed by a quarter note with a grace note, and then a quarter rest. The rest of the staff contains whole rests for the next two measures.

Drums & Percussion

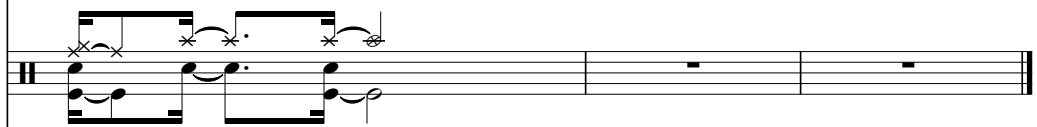

Picked Bass

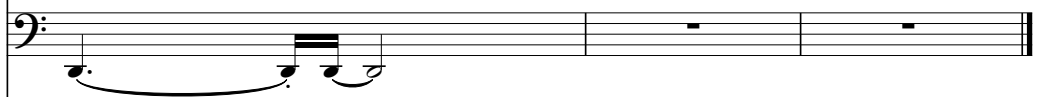

Analog Synth

Trumpets

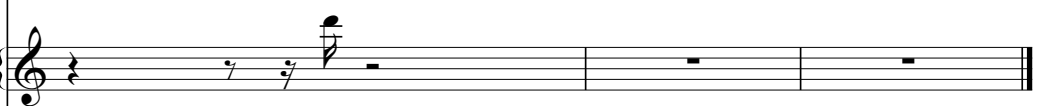

Acous. Piano

Madonna - Hanky Panky

Saxes

♩ = 91,999985 ♩ = 90,999954 = 89,999954 = 90107

4 3 6 3

12 6 8

23

26 6 3

30 6 7

41 6 3 3

44 3

47 7 3

57 6 6 3

65 6 7

Saxes

136

140

144

148

152

155

159

Madonna - Hanky Panky

Trombone

♩ = 91,999985 ♩ = 90,999954 = 89,999954 ~~107~~ 107

4 3 41

51 6 3 3

60 25 6 3

93 7 3

103

107 10 3

120 6 3

128 6 21 3

159

Drums & Percussion

Madonna - Hanky Panky

♩ = 91,999985 ♩ = 90,999954 ♩ = 89,999954 00107

4/4

3

3

11

15

19

23

27

32

35

37

39

V.S.

41

43

45

47

50

52

54

56

58

60

62

66

69

71

73

75

77

79

81

83

V.S.

85

87

89

91

93

95

98

100

102

104

106

108

110

112

114

116

118

120

122

124

V.S.

Drums & Percussion

146

148

150

152

154

156

159

Madonna - Hanky Panky

Lead Vocal

♩ = 91,999985 ♩ = 90,999954 = 89,999954 ~~54~~ 3107

4 3 5

16

20

24

28

35

39

43

46

49

V.S.

53

56

60

63

69

73

77

80

84

87

90

94

97

102

113

117

121

124

128

131

Madonna - Hanky Panky

Picked Bass

♩ = 91,999985 ♩ = 90,999954 = 89,999954 ~~89,999954~~ 00107

4 3

12

18

24

30

36

42

48

54

60

V.S.

66

72

78

84

90

96

102

108

114

120

126

132

138

144

150

155

159

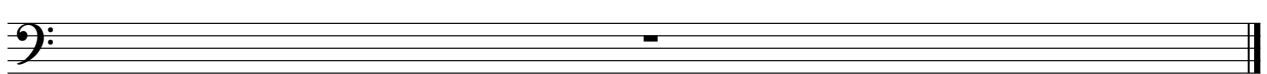

Madonna - Hanky Panky

Backup Vocals

♩ = 91,999985 ♩ = 90,999954 ♩ = 89,999954

4 3 37

47

52 2

58 2

64 13 3

83 2

89 2

96 11

111

116 2

122

127

133

139

146

151

159

$\text{♩} = 91,999985$ $\text{♩} = 90,999954 = 89,999954$ ~~89,999954~~ $\text{♩} = 107$

15

19

23

26

33

37

42

45

49

53

56

60

67

71

76

79

83

87

90

94

101

105

110

113

117

121

124

128

132

136

139

142

146

150

154

159

Madonna - Hanky Panky

Trumpets

♩ = 91,999985 ♩ = 90,999954 ♩ = 89,999954 ~~♩ = 90,999954~~ ♩ = 90,0107

Trumpets

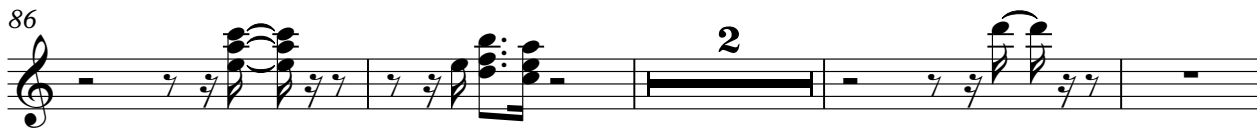
86 

92 

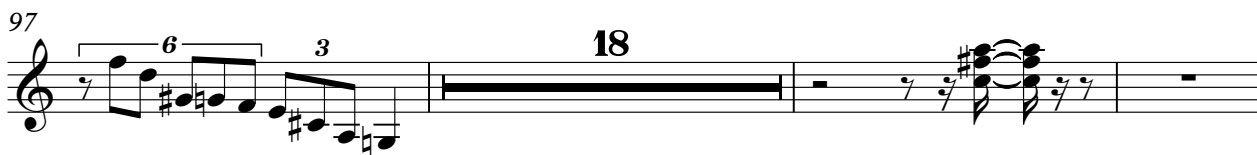
97 

118 

122 

127 

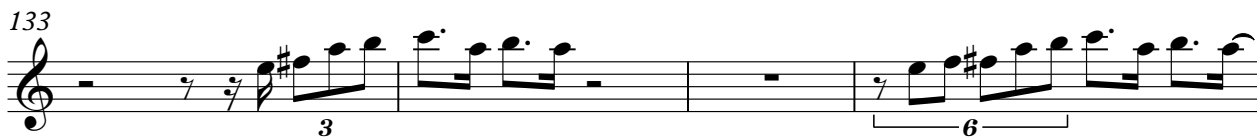
133 

137 

141 

145 

Trumpets

149

153

156

159

Strings

Madonna - Hanky Panky

♩ = 91,999985

♩ = 90,999954

♩ = 89,999954

159

Madonna - Hanky Panky

Acous. Piano

♩ = 91,999985

♩ = 90,999954 ♩ = 89,999954

2

7

12

16

20

23

25

27

30

34

0107

V.S.

V.S.

159

