

Madonna - Hanky Panky

♩ = 170,000565
SOPRAN SAX

SOPRAN SA

TRUMPET 1

TRUMPET 1

TRUMPET 1

SNARE DRM

BASS DRUM

LOW TOM

CRASHCYMB

RIDE CYMB

HALF HH

CLOSED HH

MID TOM

HIGH TOM

STEEL GTR

ACOU BASS

MELODY

SYNBASS 1

HALO PAD

A.PIANO 1

18

SOPRAN SA

SNARE DRM

BASS DRUM

RIDE CYMB

STEEL GTR

ACOU BASS

MELODY

SYNBRASS

22

SOPRAN SA

SNARE DRM

BASS DRUM

RIDE CYMB

STEEL GTR

ACOU BASS

MELODY

SYNBRASS

25

27

30

SOPRAN SA

TRUMPET 1

SNARE DRM

BASS DRUM

RIDE CYMB

STEEL GTR

ACOU BASS

MELODY

SYNBRASS

34

SOPRAN SA

SNARE DRM

BASS DRUM

RIDE CYMB

STEEL GTR

ACOU BASS

MELODY

SYNBRASS

38

SOPRAN SA

SNARE DRM

BASS DRUM

RIDE CYMB

STEEL GTR

ACOU BASS

MELODY

SYNBRASS

42

SOPRAN SA

TRUMPET 1

SNARE DRM

BASS DRUM

RIDE CYMB

STEEL GTR

ACOU BASS

MELODY

SYNBRASS

45

SOPRAN SA

TRUMPET 1

SNARE DRM

BASS DRUM

RIDE CYMB

HALF HH

CLOSED HH

STEEL GTR

ACOU BASS

MELODY

SYNBASS

48

SOPRAN SA

TRUMPET 1

TRUMPET 1

SNARE DRM

BASS DRUM

RIDE CYMB

STEEL GTR

ACOU BASS

MELODY

SYNBASS

51

SOPRAN SA

TRUMPET 1

TRUMPET 1

SNARE DRM

BASS DRUM

RIDE CYMB

STEEL GTR

ACOU BASS

MELODY

SYNBASS

54

SOPRAN SA

TRUMPET 1

TRUMPET 1

SNARE DRM

BASS DRUM

RIDE CYMB

MID TOM

STEEL GTR

ACOU BASS

MELODY

SYNBASS

56

SOPRAN SA

TRUMPET 1

TRUMPET 1

SNARE DRM

BASS DRUM

CRASHCYMB

RIDE CYMB

STEEL GTR

ACOU BASS

MELODY

SYNBASS

59

SOPRAN SA

TRUMPET 1

TRUMPET 1

SNARE DRM

BASS DRUM

CRASHCYMB

RIDE CYMB

STEEL GTR

ACOU BASS

MELODY

SYNBASS

62

65

69

SOPRAN SA

SNARE DRM

BASS DRUM

RIDE CYMB

STEEL GTR

ACOU BASS

MELODY

SYNBASS

73

SOPRAN SA

TRUMPET 1

SNARE DRM

BASS DRUM

RIDE CYMB

STEEL GTR

ACOU BASS

MELODY

SYNBASS

77

SOPRAN SA

TRUMPET 1

SNARE DRM

BASS DRUM

RIDE CYMB

STEEL GTR

ACOU BASS

MELODY

SYNBRASS

80

SOPRAN SA

TRUMPET 1

TRUMPET 1

SNARE DRM

BASS DRUM

RIDE CYMB

HALF HH

CLOSED HH

STEEL GTR

ACOU BASS

MELODY

SYNBRASS

83

SOPRAN SA

TRUMPET 1

TRUMPET 1

SNARE DRM

BASS DRUM

RIDE CYMB

STEEL GTR

ACOU BASS

MELODY

SYNBASS

86

SOPRAN SA

TRUMPET 1

TRUMPET 1

SNARE DRM

BASS DRUM

RIDE CYMB

STEEL GTR

ACOU BASS

MELODY

SYNBASS

88

SOPRAN SA

TRUMPET 1

TRUMPET 1

SNARE DRM

BASS DRUM

CRASHCYMB

RIDE CYMB

MID TOM

HIGHT TOM

STEEL GTR

ACOU BASS

MELODY

SYNBASS

90

SOPRAN SA

TRUMPET 1

TRUMPET 1

SNARE DRM

BASS DRUM

CRASHCYMB

RIDE CYMB

STEEL GTR

ACOU BASS

MELODY

SYNBASS

93

SOPRAN SA

TRUMPET 1

TRUMPET 1

SNARE DRM

BASS DRUM

CRASHCYMB

RIDE CYMB

STEEL GTR

ACOU BASS

MELODY

SYNBASS

96

99

103

TRUMPET 1
SNARE DRM
BASS DRUM
LOW TOM
RIDE CYMB
STEEL GTR
ACOU BASS
SYNBASS

107

TRUMPET 1
SNARE DRM
BASS DRUM
RIDE CYMB
STEEL GTR
ACOU BASS
SYNBASS

110

114

117

SOPRAN SA

TRUMPET 1

TRUMPET 1

SNARE DRM

BASS DRUM

RIDE CYMB

STEEL GTR

ACOU BASS

MELODY

SYNBASS

120

SOPRAN SA

TRUMPET 1

TRUMPET 1

SNARE DRM

BASS DRUM

CRASHCYMB

RIDE CYMB

MID TOM

HIGHT TOM

STEEL GTR

ACOU BASS

MELODY

SYNBASS

123

SOPRAN SA

TRUMPET 1

TRUMPET 1

SNARE DRM

BASS DRUM

CRASHCYMB

RIDE CYMB

STEEL GTR

ACOU BASS

MELODY

SYNBASS

126

SOPRAN SA

TRUMPET 1

TRUMPET 1

SNARE DRM

BASS DRUM

CRASHCYMB

RIDE CYMB

STEEL GTR

ACOU BASS

MELODY

SYNBASS

129

131

133

136

138

TRUMPET 1
TRUMPET 1
SNARE DRM
BASS DRUM
CRASHCYMB
RIDE CYMB
STEEL GTR
ACOU BASS
MELODY
SYNBASS

140

SOPRAN SA
TRUMPET 1
TRUMPET 1
SNARE DRM
BASS DRUM
CRASHCYMB
RIDE CYMB
STEEL GTR
ACOU BASS
MELODY
SYNBASS

143

SOPRAN SA

TRUMPET 1

TRUMPET 1

SNARE DRM

BASS DRUM

CRASHCYMB

RIDE CYMB

STEEL GTR

ACOU BASS

MELODY

SYNBASS

146

TRUMPET 1

TRUMPET 1

SNARE DRM

BASS DRUM

CRASHCYMB

RIDE CYMB

STEEL GTR

ACOU BASS

MELODY

SYNBASS

148

SOPRAN SA

TRUMPET 1

TRUMPET 1

SNARE DRM

BASS DRUM

CRASHCYMB

RIDE CYMB

STEEL GTR

ACOU BASS

MELODY

SYNBASS

151

SOPRAN SA

TRUMPET 1

TRUMPET 1

SNARE DRM

BASS DRUM

CRASHCYMB

RIDE CYMB

STEEL GTR

ACOU BASS

MELODY

SYNBASS

153

SOPRAN SA

TRUMPET 1

TRUMPET 1

SNARE DRM

BASS DRUM

CRASHCYMB

RIDE CYMB

STEEL GTR

ACOU BASS

MELODY

SYNBASS

155

SOPRAN SA

TRUMPET 1

TRUMPET 1

SNARE DRM

BASS DRUM

CRASHCYMB

RIDE CYMB

STEEL GTR

ACOU BASS

MELODY

SYNBASS

158

160

Madonna - Hanky Panky

SOPRAN SA

♩ = 170,000565
SOPRAN SAX

9 6 3 3

14

18

23

27 6 3

31 3

35

39

42 3

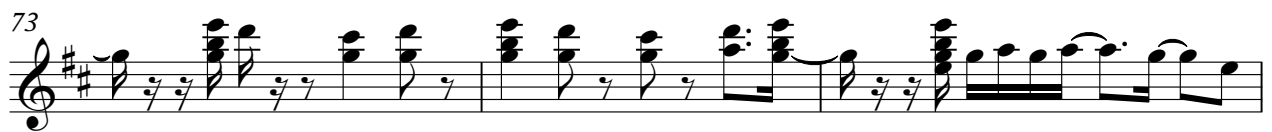

81

84

87

90

93

96

110

115

118

121

124

127

130

133

137

142

145

150

153

159

Madonna - Hanky Panky

TRUMPET 1

♩ = 170,000565
TRUMPET 1

102

105

109

118

122

126

130

134

138

142

TRUMPET 1

146

150

153

156

160

Madonna - Hanky Panky

TRUMPET 1

♩ = 170,000565
TRUMPET 1

9

14

31

47

51

55

59

63

66

82

87

90

95

98

120

124

129

133

138

TRUMPET 1

142

146

150

154

158

SNARE DRM

Madonna - Hanky Panky

♩ = 170,000565
SNARE DRM

10

4/4

16

22

28

35

41

47

53

58

64

70

76

82

87

92

98

104

110

116

Madonna - Hanky Panky

BASS DRUM

♩ = 170,000565
BASS DRUM
9

14

20

26

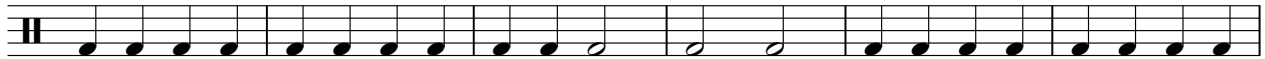

32

38

44

50

56

62

V.S.

2

BASS DRUM

68

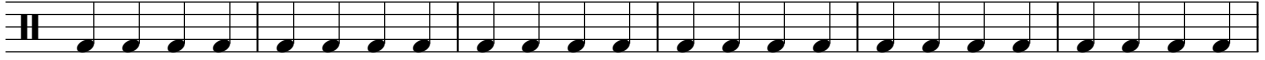

74

80

86

92

98

104

110

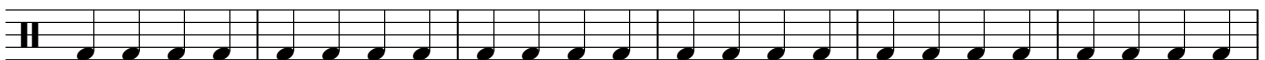

116

122

128

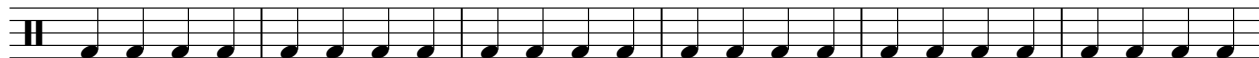

134

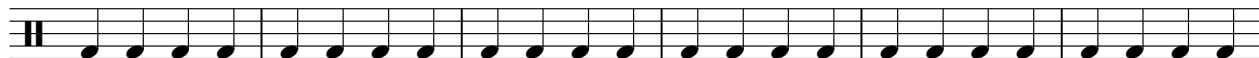

140

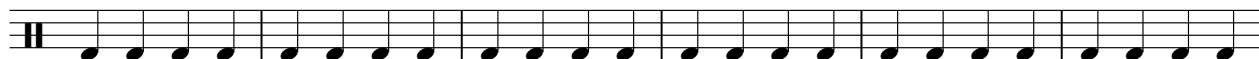

146

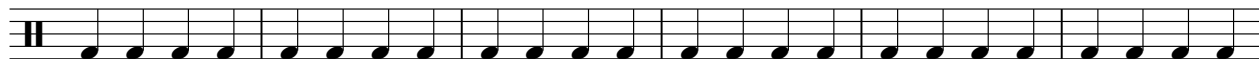

152

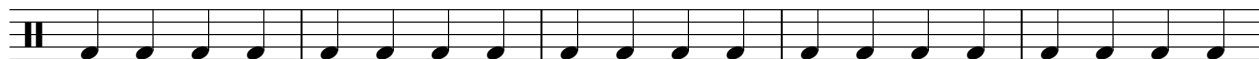

157

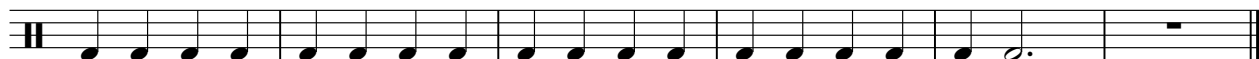

LOW TOM

Madonna - Hanky Panky

♩ = 170,000565
LOW TOM

104 **57**

CRASHCYMB

Madonna - Hanky Panky

♩ = 170,000565
CRASHCYMB

55

61

69

19

93

100

19

124

131

139

147

155

Madonna - Hanky Panky

RIDE CYMB

♩ = 170,000565

RIDE CYMB

10

14

18

22

26

31

35

39

43

47

V.S.

RIDE CYMB

51

55

59

63

67

71

75

79

83

87

RIDE CYMB

91

95

99

103

107

111

115

119

123

127

V.S.

RIDE CYMB

131

135

139

143

147

151

155

159

HALF HH

Madonna - Hanky Panky

♩ = 170,000565
HALF HH

27 **18**

48 **33** **33**

115 **47**

Madonna - Hanky Panky

CLOSED HH

♩ = 170,000565
CLOSED HH

9

17

6 3

29

17

15

6 3

63

17

15

6 3

97

17

47

6 3

MID TOM

Madonna - Hanky Panky

♩ = 170,000565
MID TOM

53 **33**

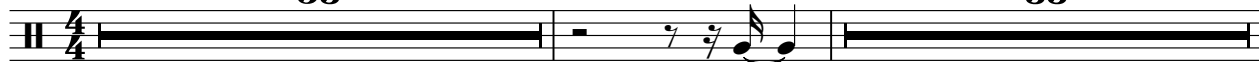

88 **33** **40**

HIGHTOM

Madonna - Hanky Panky

♩ = 170,000565
HIGHTOM

87

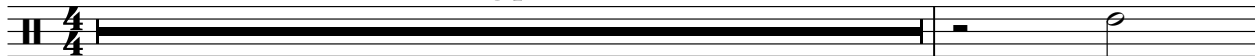

89

33

40

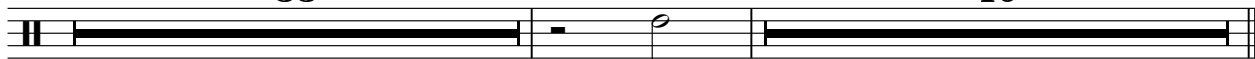

Madonna - Hanky Panky

STEEL GTR

♩ = 170,000565
STEEL GTR **15**

19 **3**

24

27

32

37

42

45

47

49

V.S.

STEEL GTR

52

54

56

59

62

70

75

78

80

82

84

87

89

92

94

97

106

109

STEEL GTR

116

119

122

124

127

130

132

135

138

141

144

146

149

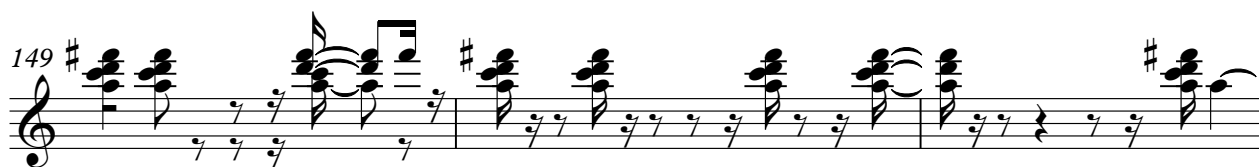

152

154

157

160

Madonna - Hanky Panky

ACOU BASS

♩ = 170,000565
ACOU BASS

V.S.

60

65

70

75

81

86

91

96

101

106

111

116

120

125

130

135

140

145

150

156

V.S.

4

ACOU BASS

159

53

56

61

64

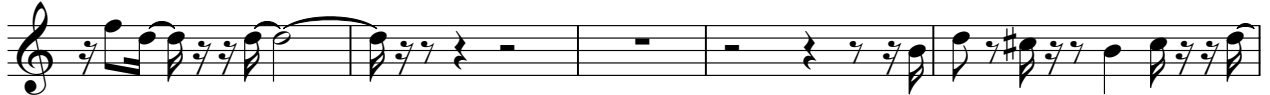

69

73

77

81

85

88

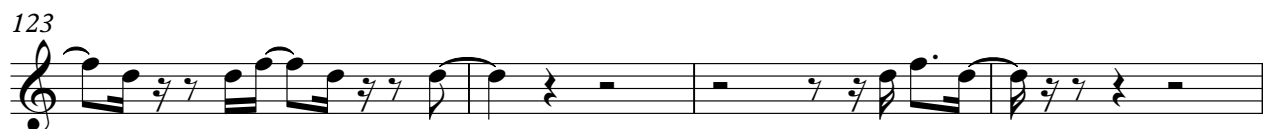

146

151

155

SYNBRASS

Madonna - Hanky Panky

♩ = 170,000565
SYNBRASS 1

9 6 3

14

18

22

26

29 6 3 3

34

38

41

44

V.S.

105

109

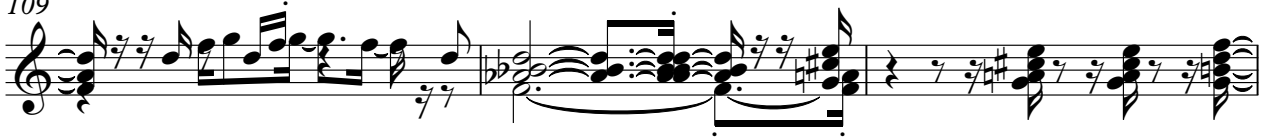

112

116

119

121

123

125

127

129

132

135

138

141

144

147

149

152

155

158

V.S.

6

SYNBRASS

160

