

Madonna - Holiday

♩ = 121,000191

(C)1993 by Edirol  
(C)1993 by Edirol

Perc. 

FM 

Tape Smp. Str 

Perc. 

E. Gtr. 

S. Bass 

Rev. Cym. 

FM 

Tape Smp. Brs 

Tape Smp. Str 

FX 5 

12

Perc.

E. Gtr.

S. Bass

Rev. Cym.

FM

Tape Smp. Brs

FX 5

14

Perc.

E. Gtr.

S. Bass

FM

FX 5

16

Perc.

E. Gtr.

S. Bass

FM

Pad 3

FX 5

FX 5

18

Perc.

E. Gtr.

S. Bass

FM

Pad 3

FX 5

20

Perc.

E. Gtr.

S. Bass

FM

Pad 3

FX 5

22

Perc.

E. Gtr.

S. Bass

FM

Pad 3

FX 5

24

Perc.

E. Gtr.

S. Bass

FM

Pad 3

FX 5

26

Perc.

E. Gtr.

S. Bass

FM

Pad 3

FX 5

FX 5

28

30

32

34

36

This musical score page contains the following tracks:

- Perc.**: Percussion track with a complex rhythmic pattern of hits and rests.
- E. Gtr.**: Electric guitar track featuring a series of chords and melodic lines.
- Cel.**: Cello track with a melodic line.
- S. Bass**: Bass track with a melodic line.
- Rev. Cym.**: Reverb Cymbal track, mostly silent with a few notes.
- FM**: Fretless Mandolin track with chords.
- Tape Smp. Brs**: Tape Samples Brass track, mostly silent.
- FX 5**: Two FX tracks with melodic lines.

38

Perc.

E. Gtr.

Cel.

S. Bass

FM

FX 5

FX 5

40

42

44

46

48

Perc.

E. Gtr.

S. Bass

FM

Pad 3

FX 5

FX 5

50

Perc.

E. Gtr.

S. Bass

Rev. Cym.

FM

Pad 3

FX 5

52

54

56

Perc.

E. Gtr.

S. Bass

FM

Pad 3

FX 5

58

Perc.

S. Bass

60

Perc.

S. Bass

62

Perc.

S. Bass

64

Perc. S. Bass FX 5

66

Perc. E. Gtr. S. Bass FM FX 5

68

Perc. E. Gtr. S. Bass Rev. Cym. FM Tape Smp. Brs FX 5

70

72

74

76

78

80

82

Perc.

E. Gtr.

Cel.

S. Bass

FM

FX 5

FX 5

84

This musical score page contains the following tracks:

- Perc.**: Percussion track with a complex rhythmic pattern of hits and rests.
- E. Gtr.**: Electric guitar track featuring a series of chords and melodic lines.
- Cel.**: Cello track with a melodic line.
- S. Bass**: Bass track with a melodic line.
- Rev. Cym.**: Reverb Cymbal track, mostly silent with a few notes.
- FM**: Fretless Mandolin track with a melodic line.
- Tape Smp. Brs**: Tape Sample Brass track, mostly silent with a few notes.
- FX 5**: Two FX tracks with melodic lines.

86

Perc.

E. Gtr.

Cel.

S. Bass

FM

FX 5

FX 5

88

- Perc.**: Drum notation with various rhythmic patterns.
- E. Gtr.**: Electric guitar with chords and melodic lines.
- Cel.**: Celesta with a melodic line.
- S. Bass**: Bass line with a melodic line.
- Rev. Cym.**: Reversed cymbal effects.
- FM**: Fretless bass or similar instrument with chords.
- Tape Smp. Brs**: Tape sampling effects.
- FX 5**: Three tracks of effects, including a complex melodic line in the middle FX 5 track.

90

- Perc.**: Drum notation with various rhythmic patterns.
- Cel.**: Celesta with a melodic line.
- S. Bass**: Bass line with a melodic line.
- FX 5**: Two tracks of effects, including a complex melodic line in the top FX 5 track.

92

94

96

Perc.

Cel.

S. Bass

Rev. Cym.

Tape Smp. Brs

FX 5

FX 5

98

Perc.

101

Perc.

104

Perc.

Pad 3

FX 5

106

108

110

Perc.

E. Gtr.

S. Bass

FM

Pad 3

FX 5

112

Perc.

E. Gtr.

S. Bass

FM

Pad 3

FX 5

FX 5

114

116

118

120

122

124

126

128

130

Perc.

E. Gtr.

Cel.

S. Bass

FM

FX 5

FX 5

Perc.

E. Gtr.

Cel.

S. Bass

Rev. Cym.

FM

Tape Smp. Brs

FX 5

FX 5

134

Perc.

E. Gtr.

Cel.

S. Bass

FM

FX 5

FX 5

136

138

140

142

144

146

148

150

152

# Madonna - Holiday

## Percussion

♩ = 121,000191

7

11

14

17

20

23

26

29

32

(C)1993 by Ediroi  
(C)1993 by Ediroi

V.S.

Percussion

35

38

41

44

47

50

53

56

59

62

64

67

70

73

76

79

82

85

88

91

V.S.

116

118

120

122

124

126

128

131

134

137

140

143

146

149

152

# Madonna - Holiday

Electric Guitar

♩ = 121,000191

9

12

15

18

21

24

27

30

33

36

(C)1993 by Ediro  
(C)1993 by Ediro

V.S.

39

42

45

48

51

54

57

67

70

73

76

79

82

85

88

106

109

112

115

118

Electric Guitar

151

153

Madonna - Holiday

Celesta

♩ = 121,000191

33

36

39

42

40

84

87

90

92

95

97

32

(C)1993 by Ediroi  
(C)1993 by Ediroi

# Madonna - Holiday

## Synth Bass

♩ = 121,000191

9

12

15

18

21

24

27

30

33

36

(C)1993 by Ediroi  
(C)1993 by Ediroi

V.S.

39

42

45

48

51

54

57

60

63

66

69

72

75

78

81

84

87

90

93

96

8

106

109

112

115

118

121

124

127

130

133

136

139

142

145

148

151

153

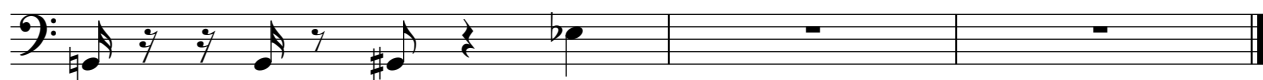

Reverse Cymbals

Madonna - Holiday

♩ = 121,000191

8 3 23

37

3 3 4

50

16

70

15 3 7

97

35 3

138

3 3

146

3 5

(C)1993 by Ediol  
(C)1993 by Ediol

♩ = 121,000191

6

11

16

21

26

31

36

41

46

51

56

8

68

73

78

83

87

106

111

116

121

126

131

136

141

146

151

Tape Sampler Keyboard [Brass]

Madonna - Holiday

♩ = 121,000191

8 3

14

23 3 3

45

23 15

85

3 7

98

35 3 3

141

3 9

(C)1993 by Edirool  
(C)1993 by Edirool

Tape Sampler Keyboard [Strings] Madonna - Holiday

♩ = 121,000191

4

3 3 3

9

19

3

34

43

3

82

43

3

129

25

(C)1993 by Ediroi  
(C)1993 by Ediroi

♩ = 121,000191

16

19

22

26

2

32

17

51

54

57

16

76

2

25

(C)1993 by Ediroi  
(C)1993 by Ediroi

105

108

111

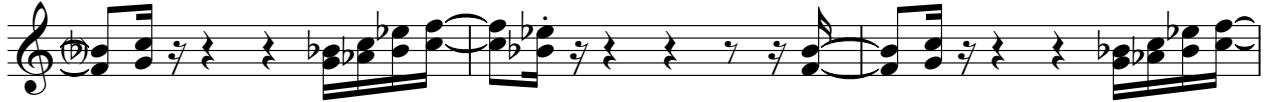

114

117

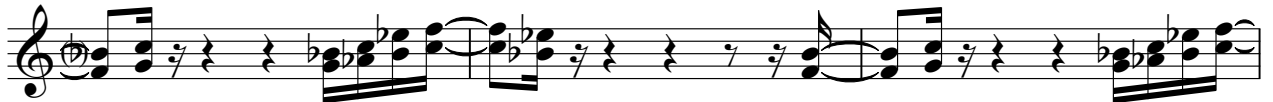

120

124

♩ = 121,000191

8

11

13

15

17

8

27

31

34

36

38

(C)1993 by Ediroł  
(C)1993 by Ediroł

V.S.

87

89

15

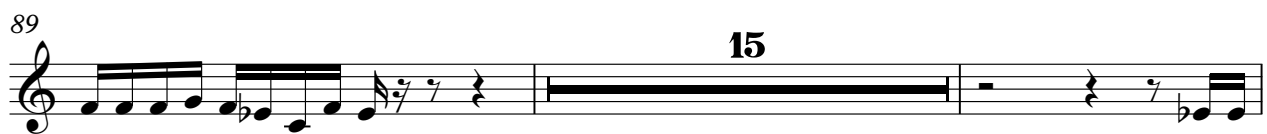

106

108

110

112

8

122

126

129

131

V.S.

133

135

137

140

142

144

145

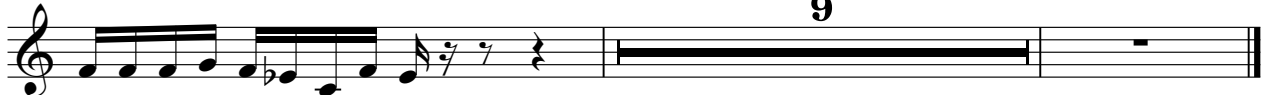

♩ = 121,000191 **16**

19

21

23

25

28

31

(C)1993 by Edirol  
(C)1993 by Edirol

70

72

74

77

80

83

85

87

89

91

V.S.

93

95

97

15

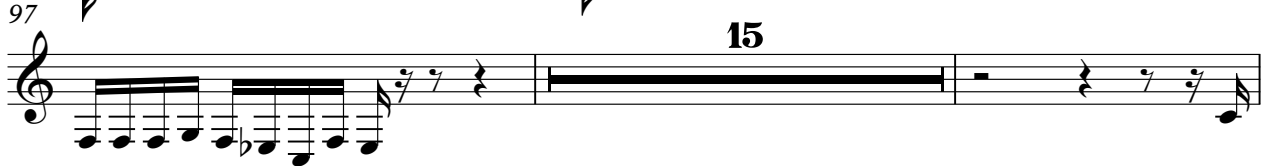

114

116

118

120

122

125

128

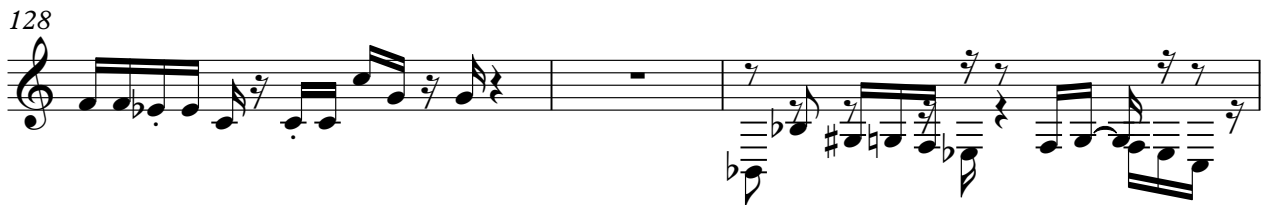

131

133

135

137

♩ = 121,000191

88

91

94

98

40

141

144

147

150

153

(C)1993 by Ediol  
(C)1993 by Ediol