

Madonna - I Dont Wanna Hear I Dont Wanna Know

♩ = 133,000244

8

Perc.

Flex.

A.

Tape Smp. Str

Lead 1

FX 1

Solo

11

Perc.

Flex.

A.

Tape Smp. Str

Lead 1

FX 1

Solo

14

Perc.

Flex.

A.

Tape Smp. Str

Lead 1

FX 1

Solo

17

Perc. Flex. Flex. E. Bass A. S. Bass Tape Smp. Str. Lead 1 FX 1 Solo

19

Perc.

Flex.

E. Bass

A.

S. Bass

Tape Smp. Str

FX 1

Solo

21

Perc.

Flex.

E. Bass

A.

S. Bass

Tape Smp. Str

FX 1

Solo

23

Perc.

Flex.

E. Bass

A.

S. Bass

Tape Smp. Str

FX 1

Solo

25

Perc.

Flex.

E. Bass

A.

S. Bass

Tape Smp. Str

FX 1

Solo

27

Perc.

Flex.

E. Bass

A.

S. Bass

Tape Smp. Str

FX 1

Solo

29

Perc.

Flex.

E. Bass

A.

S. Bass

Tape Smp. Str

FX 1

Solo

31

Perc.

Flex.

E. Bass

A.

S. Bass

Tape Smp. Str

FX 1

Solo

33

Perc. Alm. Flex. E. Bass A. E. Clav. S. Bass Tape Smp. Str. FX 1 Solo

35

Perc.

Alm.

Flex.

E. Bass

A.

E. Clav.

S. Bass

Tape Smp. Str

FX 1

Solo

37

Perc. Alm. Flex. E. Bass A. E. Clav. S. Bass Tape Smp. Str. FX 1 Solo

39

Perc. Alm. Flex. E. Bass A. E. Clav. S. Bass Tape Smp. Str FX 1 Solo

41

Perc.

Alm.

Flex.

E. Bass

A.

E. Clav.

S. Bass

Tape Smp. Str

FX 1

Solo

43

Perc.

Alm.

Flex.

E. Bass

A.

E. Clav.

S. Bass

Tape Smp. Str

FX 1

Solo

45

Perc.

Alm.

Flex.

E. Bass

A.

E. Clav.

S. Bass

Tape Smp. Str

FX 1

Solo

47

Perc.

Alm.

Flex.

E. Bass

A.

E. Clav.

S. Bass

Tape Smp. Str

FX 1

Solo

49

Perc. Alm. Flex. E. Bass A. E. Clav. S. Bass Tape Smp. Str FX 1 Solo

Detailed description of the musical score: The score is for tracks 49 and 50. Track 49 (measures 1-4) features a complex rhythmic pattern in the Percussion part, with Alm. and Flex. playing melodic lines. The E. Bass and S. Bass parts play a steady eighth-note bass line. Track 50 (measures 5-8) features a more melodic and harmonic focus, with Alm. and Flex. playing sustained notes and chords, and the E. Bass and S. Bass parts continuing their bass line. The Solo part enters in measure 5 with a melodic line. The A. part provides harmonic support with chords. The E. Clav. part plays a rhythmic pattern. The Tape Smp. Str and FX 1 parts provide additional texture and effects.

51

Perc.

Flex.

E. Bass

A.

S. Bass

Tape Smp. Str

FX 1

Solo

53

Perc.

Flex.

E. Bass

A.

S. Bass

Tape Smp. Str

FX 1

Solo

55

Perc.

Flex.

E. Bass

A.

S. Bass

Tape Smp. Str

FX 1

Solo

57

Perc.

Flex.

E. Bass

A.

S. Bass

Tape Smp. Str

FX 1

Solo

59

Perc.

Flex.

E. Bass

A.

S. Bass

Tape Smp. Str

FX 1

Solo

62

Perc.

Flex.

E. Bass

A.

S. Bass

Tape Smp. Str

FX 1

Solo

64

Perc.

Flex.

E. Bass

A.

S. Bass

Tape Smp. Str

FX 1

Solo

66

Perc.

Alm.

Flex.

E. Bass

A.

E. Clav.

S. Bass

Tape Smp. Str.

FX 1

Solo

68

Perc. Alm. Flex. E. Bass A. E. Clav. S. Bass Tape Smp. Str. FX 1 Solo

70

Perc. Alm. Flex. E. Bass A. E. Clav. S. Bass Tape Smp. Str. FX 1 Solo

72

Perc.

Alm.

Flex.

E. Bass

A.

E. Clav.

S. Bass

Tape Smp. Str

FX 1

Solo

74

Perc.

Alm.

Flex.

E. Bass

A.

E. Clav.

S. Bass

Tape Smp. Str

FX 1

Solo

76

Perc.

Alm.

Flex.

E. Bass

A.

E. Clav.

S. Bass

Tape Smp. Str

FX 1

Solo

78

Perc.

Alm.

Flex.

E. Bass

A.

E. Clav.

S. Bass

Tape Smp. Str

FX 1

Solo

80

Perc.

Alm.

Flex.

E. Bass

A.

E. Clav.

S. Bass

Tape Smp. Str

FX 1

Solo

82

Perc.

E. Bass

A.

S. Bass

Tape Smp. Str

FX 1

Vla.

Solo

84

Perc.

E. Bass

A.

S. Bass

Tape Smp. Str.

FX 1

Vla.

Solo

86

Perc.

E. Bass

A.

S. Bass

Tape Smp. Str

FX 1

Vla.

Solo

88

Perc.

Flex.

E. Bass

A.

S. Bass

Tape Smp. Str

Lead 1

FX 1

Vla.

Solo

90

Perc.

Flex.

E. Bass

A.

S. Bass

Tape Smp. Str

Lead 1

FX 1

Vla.

Solo

92

Perc.

Flex.

E. Bass

A.

S. Bass

Tape Smp. Str

Lead 1

FX 1

Vla.

Solo

94

Perc.

Flex.

E. Bass

A.

S. Bass

Tape Smp. Str

Lead 1

FX 1

Vla.

Solo

96

Perc.

Flex.

E. Bass

A.

S. Bass

Tape Smp. Str

Lead 1

FX 1

Vla.

Solo

98

Perc.

Flex.

E. Bass

A.

S. Bass

Tape Smp. Str

Lead 1

FX 1

Vla.

Solo

100

Perc.

Flex.

E. Bass

A.

S. Bass

Tape Smp. Str

Lead 1

FX 1

Vla.

Solo

102

Perc.

Flex.

E. Bass

A.

S. Bass

Tape Smp. Str

Lead 1

FX 1

Vla.

Solo

104

Perc.

Flex.

E. Bass

A.

S. Bass

Tape Smp. Str

Lead 1

FX 1

Vla.

Solo

106

Perc.

Flex.

E. Bass

A.

S. Bass

Tape Smp. Str

Lead 1

FX 1

Vla.

Solo

108

Perc.

Flex.

E. Bass

A.

S. Bass

Tape Smp. Str

Lead 1

FX 1

Vla.

Solo

110

Perc.

Flex.

E. Bass

A.

S. Bass

Tape Smp. Str

Lead 1

FX 1

Vla.

Solo

112

Perc. Flex. Flex. E. Bass A. S. Bass Tape Smp. Str. Lead 1 FX 1 Vla. Solo

114

Perc.

Alm.

Flex.

E. Bass

A.

E. Clav.

S. Bass

Tape Smp. Str

FX 1

Vla.

Solo

116

Perc.

Alm.

Flex.

E. Bass

A.

E. Clav.

S. Bass

Tape Smp. Str

FX 1

Vla.

Solo

118

Perc.

Alm.

Flex.

E. Bass

A.

E. Clav.

S. Bass

Tape Smp. Str

FX 1

Vla.

Solo

120

Perc.

Alm.

Flex.

E. Bass

A.

E. Clav.

S. Bass

Tape Smp. Str

FX 1

Vla.

Solo

122

Perc. Alm. Flex. E. Bass A. E. Clav. S. Bass Tape Smp. Str. FX 1 Vla. Solo

124

Perc.

Alm.

Flex.

E. Bass

A.

E. Clav.

S. Bass

Tape Smp. Str

FX 1

Vla.

Solo

126

Perc.

Alm.

Flex.

E. Bass

A.

E. Clav.

S. Bass

Tape Smp. Str

FX 1

Vla.

Solo

128

Perc.

Alm.

Flex.

E. Bass

A.

E. Clav.

S. Bass

Tape Smp. Str

FX 1

Vla.

Solo

130

Perc.

Flex.

E. Bass

A.

S. Bass

Tape Smp. Str

FX 1

Vla.

Solo

132

Perc.

Flex.

E. Bass

A.

S. Bass

Tape Smp. Str

FX 1

Vla.

Solo

134

Perc.

Flex.

E. Bass

A.

S. Bass

Tape Smp. Str

FX 1

Vla.

Solo

136

Perc.

Flex.

E. Bass

A.

S. Bass

Tape Smp. Str

FX 1

Vla.

Solo

138

Perc.

Flex.

E. Bass

A.

S. Bass

Tape Smp. Str

FX 1

Vla.

Solo

140

Perc.

Flex.

E. Bass

A.

S. Bass

Tape Smp. Str

FX 1

Vla.

Solo

142

Perc.

Flex.

E. Bass

A.

S. Bass

Tape Smp. Str

FX 1

Vla.

Solo

144

Perc.

Flex.

E. Bass

A.

S. Bass

Tape Smp. Str

FX 1

Vla.

Solo

Madonna - I Dont Wanna Hear I Dont Wanna Know

Percussion

♩ = 133,000244

8

14

18

21

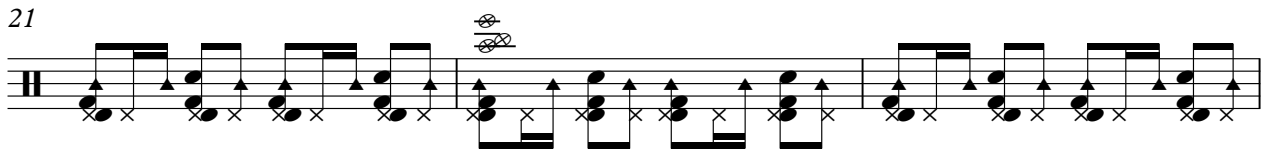

24

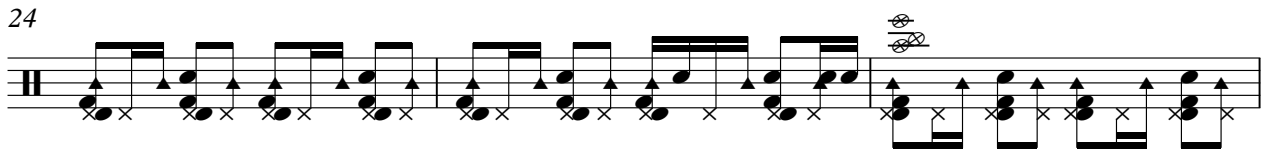

27

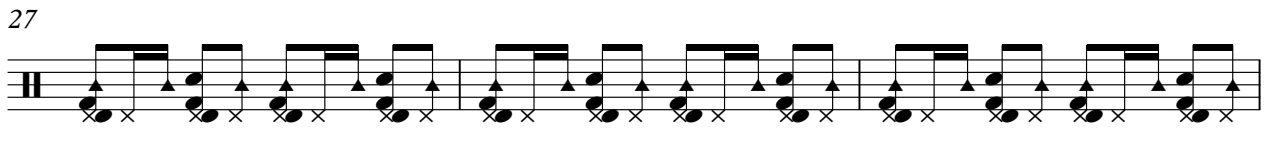

30

33

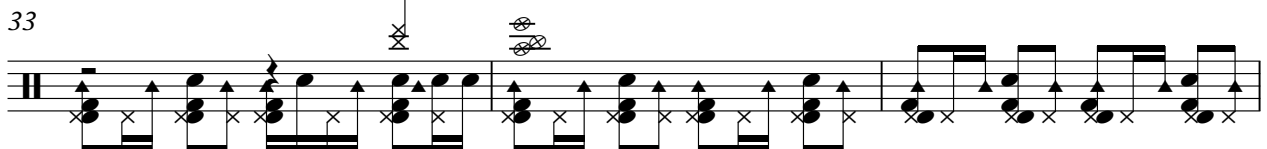

36

39

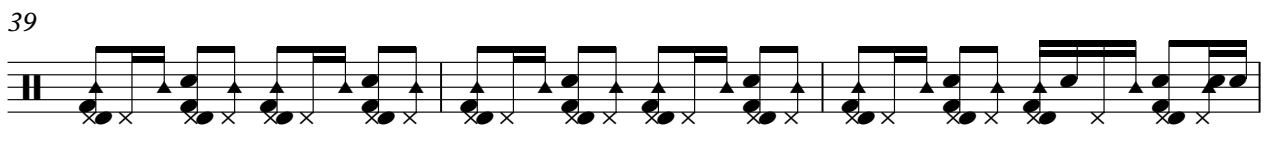

V.S.

Percussion

42

45

48

51

54

57

60

63

66

69

Percussion

72

75

78

81

84

87

90

93

96

99

V.S.

102

105

108

111

114

117

120

123

126

129

132

135

138

141

144

♩ = 133,000244

32

36

39

42

45

48

16

66

69

72

75

V.S.

♩ = 133,000244

15

20

25

29

34

39

42

124

129

133

137

142

♩ = 133,000244

3

8

12

16

71

90

94

98

102

106

110

V.S.

2

Flexatone

113

34

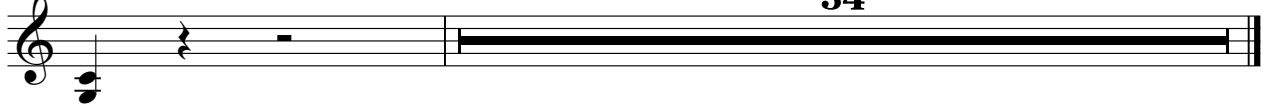

♩ = 133,000244

16

20

24

28

32

36

40

44

48

52

V.S.

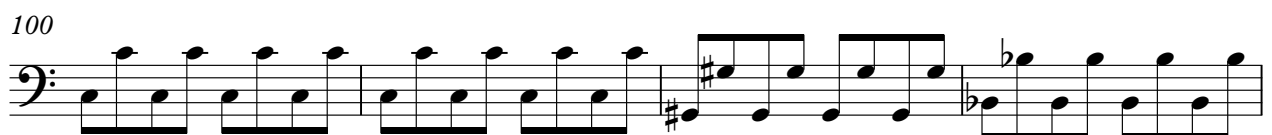

104

108

112

116

120

124

128

135

142

Madonna - I Dont Wanna Hear I Dont Wanna Know

Alto

♩ = 133,000244

10

19

28

37

44

50

59

68

76

V.S.

82

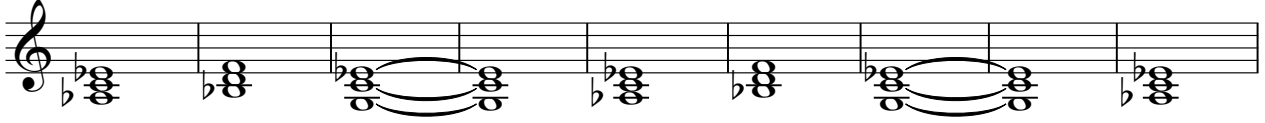

91

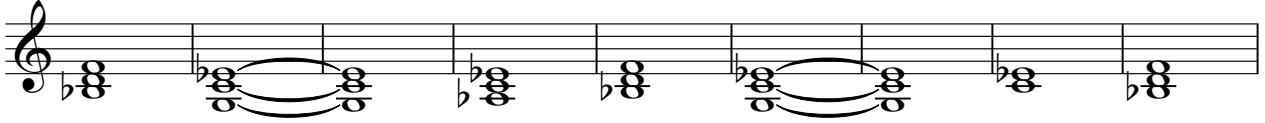

100

109

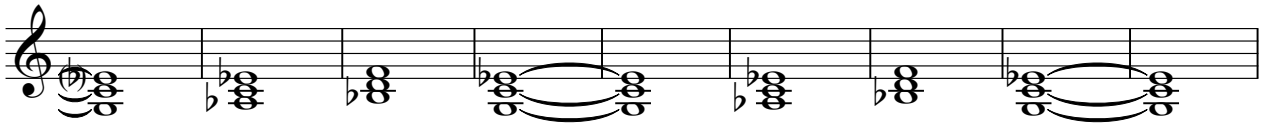

118

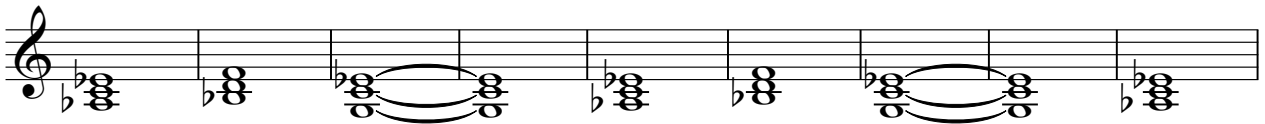

127

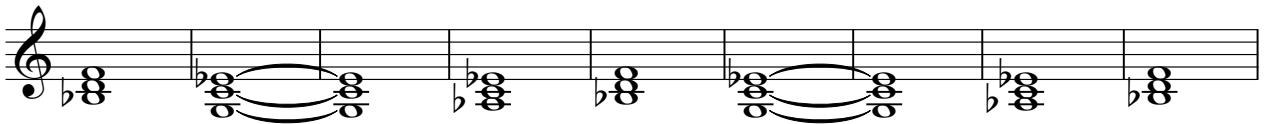

136

142

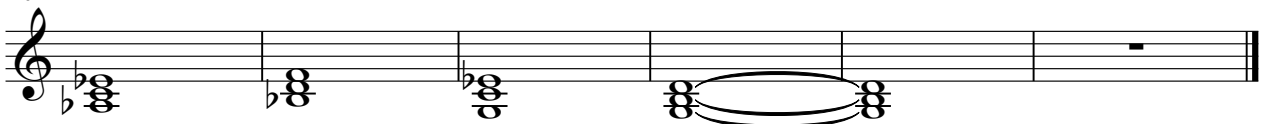

♩ = 133,000244

32

32

36

39

42

45

48

16

66

70

74

78

82

116

119

122

125

128

Synth Bass

Madonna - I Dont Wanna Hear I Dont Wanna Know

♩ = 133,000244

16

20

24

28

32

36

40

44

48

52

V.S.

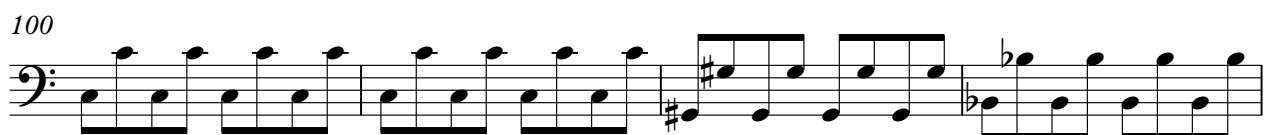

104

108

112

116

120

124

128

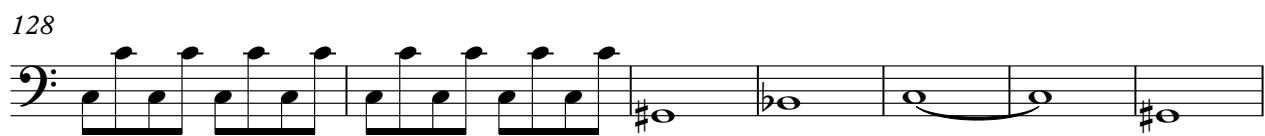

135

142

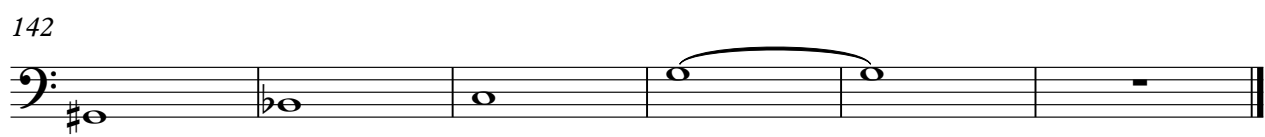

Tape Sampler Keyboard [Strings] Madonna - I Dont Wanna Hear I Dont Wanna Know

♩ = 133,000244

10

19

28

37

44

V.S.

50

59

68

76

82

91

100

109

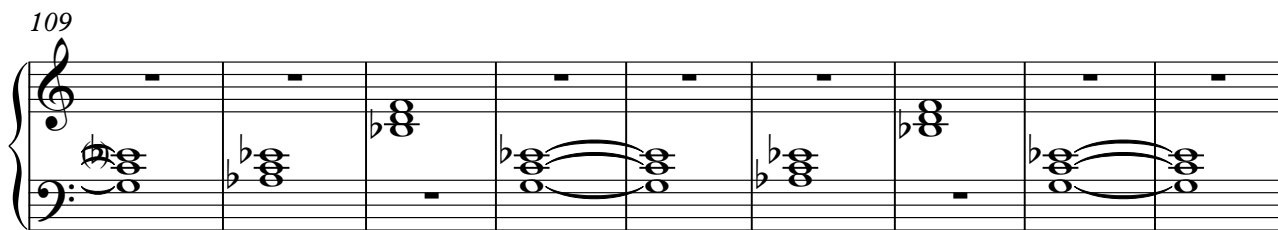

118

127

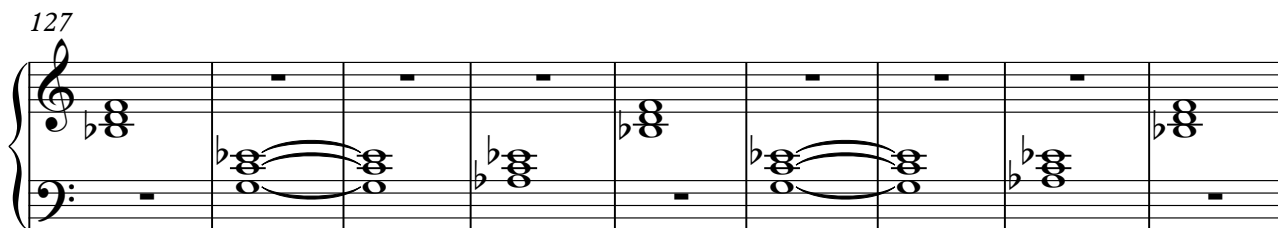

136

142

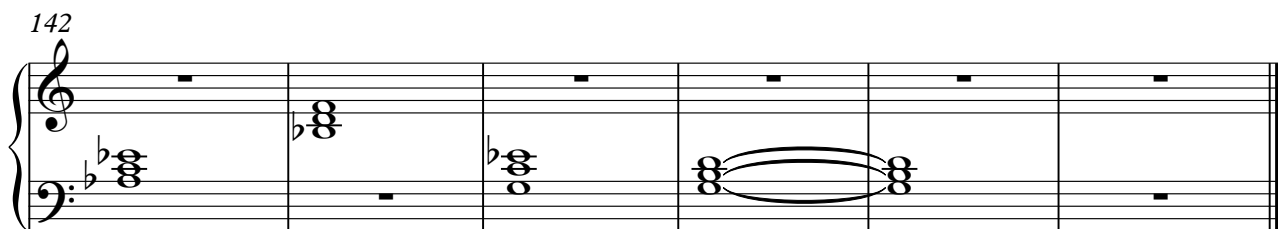

Lead 1 (Square)

Madonna - I Dont Wanna Hear I Dont Wanna Know

♩ = 133,000244

3

8

13

18

71

92

97

102

107

111

34

♩ = 133,000244

10

19

28

37

45

53

62

71

79

V.S.

87

96

105

114

123

132

140

Viola

Madonna - I Dont Wanna Hear I Dont Wanna Know

♩ = 133,000244

81

88

97

106

115

124

133

141

Madonna - I Dont Wanna Hear I Dont Wanna Know

Solo

♩ = 133,000244

10

19

28

37

44

50

58

67

75

V.S.

81

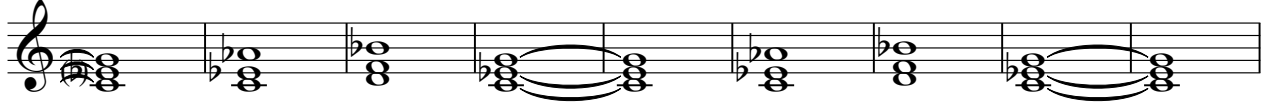

90

98

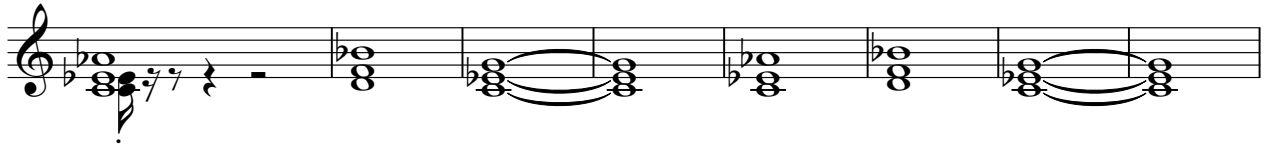

106

115

124

133

140

