

Madonna - Keep It Together

♩ = 102,000916

SNARE DRUM

BASS DRUM

CLOSED H.H

CRASH CYMB

MID CONGA

HAND CLAP

LOW CONGA

COWBELL

MUTED GTR

SLAPBASS 2

E.PIANO 1

SYN STR 1

3

SNARE DRUM

BASS DRUM

CLOSED H.H

MID CONGA

HAND CLAP

LOW CONGA

COWBELL

MUTED GTR

SLAPBASS 2

E.PIANO 1

SYN STR 1

5

SNARE DRUM

BASS DRUM

CLOSED H.H

CRASH CYMB

MID CONGA

HAND CLAP

LOW CONGA

COWBELL

GLOCKENSPL

MUTED GTR

SLAPBASS 2

E.PIANO 1

SYN STR 1

7

SNARE DRUM

BASS DRUM

CLOSED H.H

MID CONGA

HAND CLAP

LOW CONGA

COWBELL

GLOCKENSPL

MUTED GTR

SLAPBASS 2

E.PIANO 1

SYN STR 1

9

SNARE DRUM

BASS DRUM

CLOSED H.H.

CRASH CYMB

MID CONGA

HAND CLAP

LOW CONGA

COWBELL

MELODY

GLOCKENSPL

MUTED GTR

SLAPBASS 2

E.PIANO 1

SYN STR 1

HALO PAD

11

SNARE DRUM

BASS DRUM

CLOSED H.H

MID CONGA

HAND CLAP

LOW CONGA

COWBELL

MELODY

MUTED GTR

SLAPBASS 2

E.PIANO 1

HALO PAD

13

SNARE DRUM

BASS DRUM

CLOSED H.H

CRASH CYMB

MID CONGA

HAND CLAP

LOW CONGA

COWBELL

MELODY

GLOCKENSPL

MUTED GTR

SLAPBASS 2

E.PIANO 1

HALO PAD

15

SNARE DRUM

BASS DRUM

CLOSED H.H

MID CONGA

HAND CLAP

LOW CONGA

COWBELL

MELODY

MUTED GTR

SLAPBASS 2

E.PIANO 1

HALO PAD

17

The musical score consists of the following parts:

- CRASH CYMB:** Features a single crash cymbal symbol.

19

SNARE DRUM

BASS DRUM

CLOSED H.H.

MID CONGA

CABASA

LOW CONGA

MELODY

MUTED GTR

SLAPBASS 2

E.PIANO 1

HALO PAD

21

SNARE DRUM

BASS DRUM

CLOSED H.H.

MID CONGA

CABASA

LOW CONGA

MELODY

MUTED GTR

SLAPBASS 2

E.PIANO 1

HALO PAD

23

SNARE DRUM

BASS DRUM

CLOSED H.H.

MID CONGA

CABASA

LOW CONGA

MELODY

MUTED GTR

SLAPBASS 2

E.PIANO 1

HALO PAD

25

SNARE DRUM

BASS DRUM

CLOSED H.H.

CRASH CYMB

MID CONGA

CABASA

LOW CONGA

MELODY

MUTED GTR

SLAPBASS 2

E.PIANO 1

HALO PAD

27

SNARE DRUM

BASS DRUM

CLOSED H.H.

MID CONGA

CABASA

LOW CONGA

MELODY

MUTED GTR

SLAPBASS 2

E.PIANO 1

HALO PAD

29

SNARE DRUM

BASS DRUM

CLOSED H.H.

MID CONGA

CABASA

LOW CONGA

MELODY

MUTED GTR

SLAPBASS 2

E.PIANO 1

HALO PAD

31

SNARE DRUM

BASS DRUM

CLOSED H.H.

MID CONGA

CABASA

LOW CONGA

MELODY

MUTED GTR

SLAPBASS 2

E.PIANO 1

HALO PAD

33

SNARE DRUM
BASS DRUM
CLOSED H.H
CRASH CYMB
MID CONGA
CABASA
HAND CLAP
LOW CONGA
COWBELL
MELODY
GLOCKENSPL
MUTED GTR
SLAPBASS 2
E.PIANO 1
SYN STR 1
HALO PAD

35

SNARE DRUM

BASS DRUM

CLOSED H.H

MID CONGA

HAND CLAP

LOW CONGA

COWBELL

MELODY

MUTED GTR

SLAPBASS 2

E.PIANO 1

SYN STR 1

HALO PAD

37

SNARE DRUM

BASS DRUM

CLOSED H.H

CRASH CYMB

MID CONGA

HAND CLAP

LOW CONGA

COWBELL

MELODY

GLOCKENSPL

MUTED GTR

SLAPBASS 2

E.PIANO 1

SYN STR 1

HALO PAD

39

SNARE DRUM

BASS DRUM

CLOSED H.H

MID CONGA

HAND CLAP

LOW CONGA

COWBELL

MELODY

MUTED GTR

SLAPBASS 2

E.PIANO 1

SYN STR 1

HALO PAD

41

SNARE DRUM

BASS DRUM

CLOSED H.H

CRASH CYMB

MID CONGA

HAND CLAP

LOW CONGA

COWBELL

MELODY

GLOCKENSPL

MUTED GTR

SLAPBASS 2

E.PIANO 1

SYN STR 1

HALO PAD

43

SNARE DRUM

BASS DRUM

CLOSED H.H

CRASH CYMB

MID CONGA

CABASA

HAND CLAP

LOW CONGA

COWBELL

MELODY

GLOCKENSPL

MUTED GTR

SLAPBASS 2

E.PIANO 1

SYN STR 1

HALO PAD

45

SNARE DRUM

BASS DRUM

CLOSED H.H.

MID CONGA

CABASA

LOW CONGA

MELODY

MUTED GTR

SLAPBASS 2

E.PIANO 1

HALO PAD

47

SNARE DRUM

BASS DRUM

CLOSED H.H.

MID CONGA

CABASA

LOW CONGA

MELODY

MUTED GTR

SLAPBASS 2

E.PIANO 1

HALO PAD

49

SNARE DRUM

BASS DRUM

CLOSED H.H.

MID CONGA

CABASA

LOW CONGA

MELODY

MUTED GTR

SLAPBASS 2

E.PIANO 1

HALO PAD

51

SNARE DRUM

BASS DRUM

CLOSED H.H.

CRASH CYMB

MID CONGA

CABASA

LOW CONGA

MELODY

MUTED GTR

SLAPBASS 2

E.PIANO 1

HALO PAD

53

SNARE DRUM

BASS DRUM

CLOSED H.H.

MID CONGA

CABASA

LOW CONGA

MELODY

MUTED GTR

SLAPBASS 2

E.PIANO 1

HALO PAD

55

SNARE DRUM

BASS DRUM

CLOSED H.H.

MID CONGA

CABASA

LOW CONGA

MELODY

MUTED GTR

SLAPBASS 2

E.PIANO 1

HALO PAD

57

SNARE DRUM

BASS DRUM

CLOSED H.H.

MID CONGA

CABASA

LOW CONGA

MELODY

MUTED GTR

SLAPBASS 2

E.PIANO 1

HALO PAD

59

SNARE DRUM
BASS DRUM
CLOSED H.H
CRASH CYMB
MID CONGA
CABASA
HAND CLAP
LOW CONGA
COWBELL
MELODY
GLOCKENSPL
MUTED GTR
SLAPBASS 2
E.PIANO 1
SYN STR 1
HALO PAD

61

SNARE DRUM

BASS DRUM

CLOSED H.H.

MID CONGA

HAND CLAP

LOW CONGA

COWBELL

MELODY

MUTED GTR

SLAPBASS 2

E.PIANO 1

SYN STR 1

HALO PAD

63

SNARE DRUM

BASS DRUM

CLOSED H.H

CRASH CYMB

MID CONGA

HAND CLAP

LOW CONGA

COWBELL

MELODY

GLOCKENSPL

MUTED GTR

SLAPBASS 2

E.PIANO 1

SYN STR 1

HALO PAD

65

SNARE DRUM

BASS DRUM

CLOSED H.H

MID CONGA

HAND CLAP

LOW CONGA

COWBELL

MELODY

MUTED GTR

SLAPBASS 2

E.PIANO 1

SYN STR 1

HALO PAD

67

SNARE DRUM

BASS DRUM

CLOSED H.H.

CRASH CYMB

MID CONGA

HAND CLAP

LOW CONGA

COWBELL

MELODY

MUTED GTR

SLAPBASS 2

E.PIANO 1

SYN STR 1

HALO PAD

69

SNARE DRUM

BASS DRUM

CLOSED H.H.

CRASH CYMB

MID CONGA

HAND CLAP

LOW CONGA

COWBELL

MELODY

MUTED GTR

SLAPBASS 2

E.PIANO 1

SYN STR 1

HALO PAD

71

SNARE DRUM

BASS DRUM

CLOSED H.H.

CRASH CYMB

MID CONGA

HAND CLAP

LOW CONGA

COWBELL

MELODY

MUTED GTR

SLAPBASS 2

E.PIANO 1

SYN STR 1

HALO PAD

73

SNARE DRUM

BASS DRUM

CLOSED H.H.

CRASH CYMB

MID CONGA

HAND CLAP

LOW CONGA

COWBELL

MELODY

MUTED GTR

SLAPBASS 2

E.PIANO 1

SYN STR 1

HALO PAD

75

SNARE DRUM

BASS DRUM

CLOSED H.H

MID CONGA

HAND CLAP

LOW CONGA

COWBELL

MUTED GTR

SLAPBASS 2

E.PIANO 1

SYN STR 1

77

SNARE DRUM

BASS DRUM

CLOSED H.H.

CRASH CYMB

MID CONGA

HAND CLAP

LOW CONGA

COWBELL

MUTED GTR

SLAPBASS 2

E.PIANO 1

SYN STR 1

79

SNARE DRUM

BASS DRUM

CLOSED H.H.

MID CONGA

HAND CLAP

LOW CONGA

COWBELL

MUTED GTR

SLAPBASS 2

E.PIANO 1

81

SNARE DRUM

BASS DRUM

CLOSED H.H

CRASH CYMB

MID CONGA

HAND CLAP

LOW CONGA

COWBELL

GLOCKENSPL

MUTED GTR

SLAPBASS 2

E.PIANO 1

SYN STR 1

83

SNARE DRUM

BASS DRUM

CLOSED H.H

MID CONGA

HAND CLAP

LOW CONGA

COWBELL

GLOCKENSPL

MUTED GTR

SLAPBASS 2

E.PIANO 1

SYN STR 1

85

SNARE DRUM

BASS DRUM

CLOSED H.H

CRASH CYMB

MID CONGA

CABASA

HAND CLAP

LOW CONGA

COWBELL

GLOCKENSPL

MUTED GTR

SLAPBASS 2

E.PIANO 1

SYN STR 1

87

SNARE DRUM

BASS DRUM

CLOSED H.H.

MID CONGA

CABASA

LOW CONGA

MUTED GTR

SLAPBASS 2

E.PIANO 1

89

SNARE DRUM

BASS DRUM

CLOSED H.H.

MID CONGA

CABASA

LOW CONGA

MELODY

MUTED GTR

SLAPBASS 2

E.PIANO 1

HALO PAD

91

SNARE DRUM

BASS DRUM

CLOSED H.H.

MID CONGA

CABASA

LOW CONGA

MELODY

MUTED GTR

SLAPBASS 2

E.PIANO 1

HALO PAD

93

SNARE DRUM

BASS DRUM

CLOSED H.H.

CRASH CYMB

MID CONGA

CABASA

HAND CLAP

LOW CONGA

COWBELL

MELODY

MUTED GTR

SLAPBASS 2

E.PIANO 1

SYN STR 1

HALO PAD

95

SNARE DRUM

BASS DRUM

CLOSED H.H.

CRASH CYMB

MID CONGA

HAND CLAP

LOW CONGA

COWBELL

MELODY

MUTED GTR

SLAPBASS 2

E.PIANO 1

SYN STR 1

HALO PAD

97

SNARE DRUM

BASS DRUM

CLOSED H.H.

CRASH CYMB

MID CONGA

HAND CLAP

LOW CONGA

COWBELL

MELODY

MUTED GTR

SLAPBASS 2

E.PIANO 1

SYN STR 1

HALO PAD

99

SNARE DRUM

BASS DRUM

CLOSED H.H.

MID CONGA

HAND CLAP

LOW CONGA

COWBELL

MELODY

MUTED GTR

SLAPBASS 2

E.PIANO 1

SYN STR 1

HALO PAD

101

SNARE DRUM

BASS DRUM

CLOSED H.H.

CRASH CYMB

MID CONGA

HAND CLAP

LOW CONGA

COWBELL

MELODY

GLOCKENSPL

MUTED GTR

SLAPBASS 2

E.PIANO 1

SYN STR 1

HALO PAD

103

SNARE DRUM

BASS DRUM

CLOSED H.H.

MID CONGA

HAND CLAP

LOW CONGA

COWBELL

MELODY

MUTED GTR

SLAPBASS 2

E.PIANO 1

SYN STR 1

HALO PAD

105

SNARE DRUM

BASS DRUM

CLOSED H.H

CRASH CYMB

MID CONGA

HAND CLAP

LOW CONGA

COWBELL

MELODY

GLOCKENSPL

MUTED GTR

SLAPBASS 2

E.PIANO 1

SYN STR 1

HALO PAD

107

SNARE DRUM

BASS DRUM

CLOSED H.H.

MID CONGA

CABASA

HAND CLAP

LOW CONGA

COWBELL

MELODY

MUTED GTR

SLAPBASS 2

E.PIANO 1

SYN STR 1

HALO PAD

109

SNARE DRUM
BASS DRUM
CLOSED H.H
CRASH CYMB
MID CONGA
CABASA
HAND CLAP
LOW CONGA
COWBELL
MELODY
GLOCKENSPL
MUTED GTR
SLAPBASS 2
E.PIANO 1
SYN STR 1
HALO PAD

111

SNARE DRUM

BASS DRUM

CLOSED H.H.

MID CONGA

HAND CLAP

LOW CONGA

COWBELL

MELODY

MUTED GTR

SLAPBASS 2

E.PIANO 1

HALO PAD

113

115

SNARE DRUM

BASS DRUM

CLOSED H.H.

MID CONGA

CABASA

HAND CLAP

LOW CONGA

COWBELL

MELODY

MUTED GTR

SLAPBASS 2

E.PIANO 1

HALO PAD

117

SNARE DRUM

BASS DRUM

CLOSED H.H.

CRASH CYMB

MID CONGA

CABASA

HAND CLAP

LOW CONGA

COWBELL

MELODY

MUTED GTR

SLAPBASS 2

E.PIANO 1

HALO PAD

119

SNARE DRUM

BASS DRUM

CLOSED H.H.

MID CONGA

HAND CLAP

LOW CONGA

COWBELL

MELODY

MUTED GTR

SLAPBASS 2

E.PIANO 1

HALO PAD

121

SNARE DRUM

BASS DRUM

CLOSED H.H

CRASH CYMB

MID CONGA

HAND CLAP

LOW CONGA

COWBELL

MELODY

GLOCKENSPL

MUTED GTR

SLAPBASS 2

E.PIANO 1

SYN STR 1

HALO PAD

123

SNARE DRUM

BASS DRUM

CLOSED H.H

MID CONGA

HAND CLAP

LOW CONGA

COWBELL

MELODY

MUTED GTR

SLAPBASS 2

E.PIANO 1

SYN STR 1

HALO PAD

125

SNARE DRUM

BASS DRUM

CLOSED H.H

CRASH CYMB

MID CONGA

HAND CLAP

LOW CONGA

COWBELL

MELODY

GLOCKENSPL

MUTED GTR

SLAPBASS 2

E.PIANO 1

SYN STR 1

HALO PAD

127

SNARE DRUM

BASS DRUM

CLOSED H.H

CRASH CYMB

MID CONGA

HAND CLAP

LOW CONGA

COWBELL

MELODY

MUTED GTR

SLAPBASS 2

E.PIANO 1

SYN STR 1

HALO PAD

129

6

SNARE DRUM

BASS DRUM

CLOSED H.H

MID CONGA

HAND CLAP

LOW CONGA

COWBELL

MELODY

MUTED GTR

SLAPBASS 2

E.PIANO 1

SYN STR 1

HALO PAD

SNARE DRUM

Madonna - Keep It Together

♩ = 102,000916

7

13

19

25

31

36

41

47

53

V.S.

BASS DRUM

Madonna - Keep It Together

♩ = 102,000916

5

9

13

17

21

25

29

33

37

V.S.

BASS DRUM

41

45

49

53

57

61

65

69

73

77

BASS DRUM

81

85

89

93

97

101

105

109

113

117

V.S.

4

BASS DRUM

121

125

128

CLOSED H.H

Madonna - Keep It Together

♩ = 102,000916

4/4 - | x x x x x x x x x x x x x x x x | x x x x x x x x x x x x x x x x |

4

x x x x x x x x x x x x x x x x | x x x x x x x x x x x x x x x x |

6

x x x x x x x x x x x x x x x x | x x x x x x x x x x x x x x x x |

8

x x x x x x x x x x x x x x x x | x x x x x x x x x x x x x x x x |

10

x x x x x x x x x x x x x x x x | x x x x x x x x x x x x x x x x |

12

x x x x x x x x x x x x x x x x | x x x x x x x x x x x x x x x x |

14

x x x x x x x x x x x x x x x x | x x x x x x x x x x x x x x x x |

16

x x x x x x x x x x x x x x x x | x x x x x x x x x x x x x x x x |

18

x x x x x x x x x x x x x x x x | x x x x x x x x x x x x x x x x |

20

x x x x x x x x x x x x x x x x | x x x x x x x x x x x x x x x x |

V.S.

2

CLOSED H.H

22

24

26

28

30

32

34

36

38

40

CLOSED H.H

42

44

46

48

50

52

54

56

58

60

V.S.

4

CLOSED H.H

62

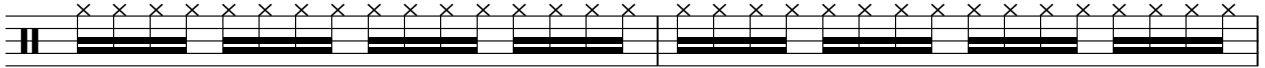

64

66

68

70

72

74

76

78

80

82

84

86

88

90

92

94

96

98

100

V.S.

102

104

106

108

110

112

114

116

118

120

122

124

126

128

CRASH CYMB

Madonna - Keep It Together

♩ = 102,000916

MID CONGA

Madonna - Keep It Together

♩ = 102,000916

4/4 - | 7 | 

5 | 

9 | 

13 | 

17 | 

21 | 

25 | 

29 | 

33 | 

37 | 

V.S.

41

45

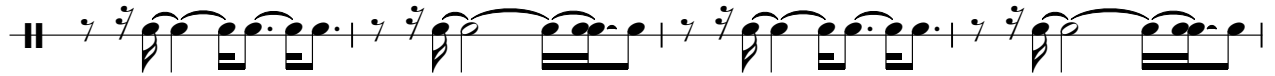

49

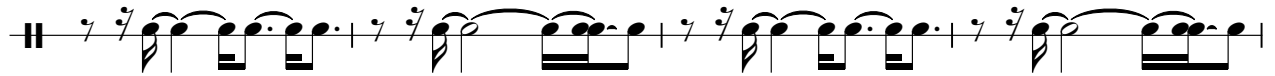

53

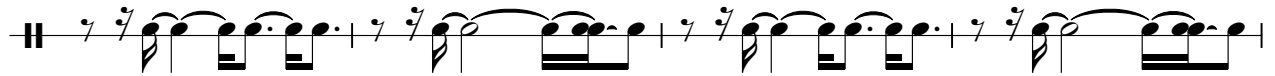

57

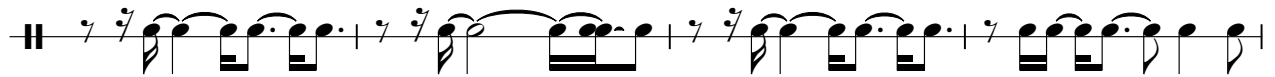

61

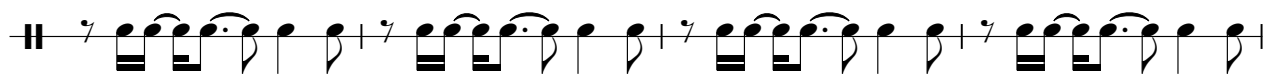

65

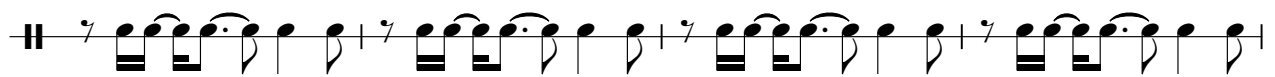

69

73

77

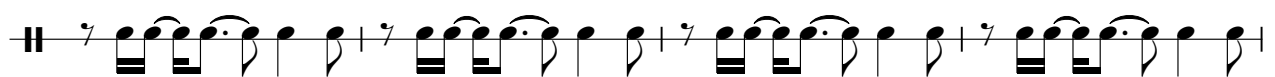

81

85

89

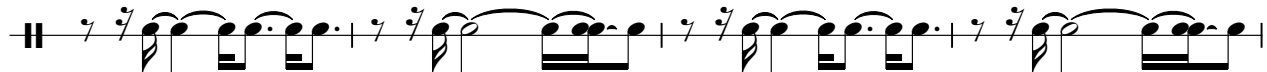

93

97

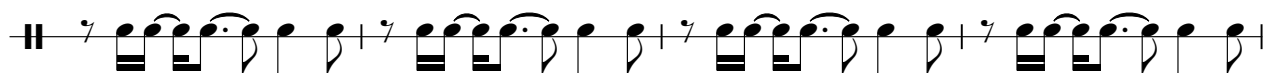

101

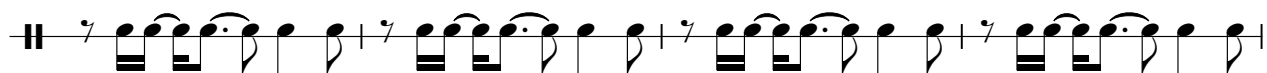

105

109

113

117

V.S.

121

125

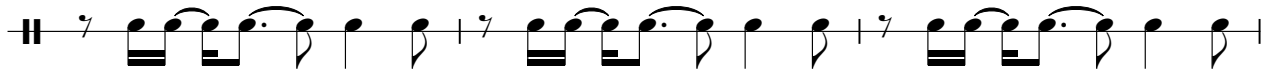

128

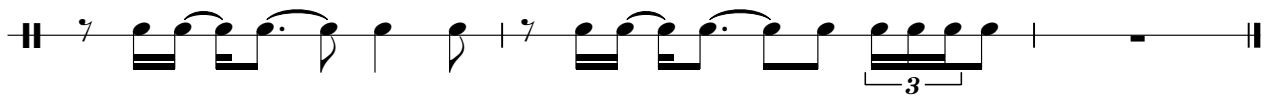

♩ = 102,000916

17

21

25

29

33

10

46

50

54

58

26

CABASA

86

90

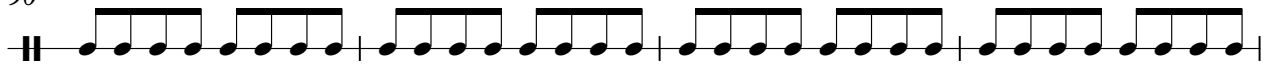

94

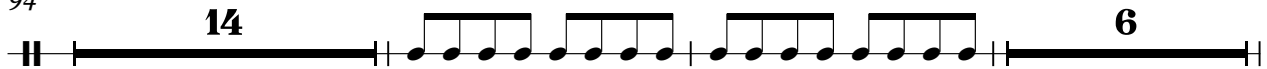

116

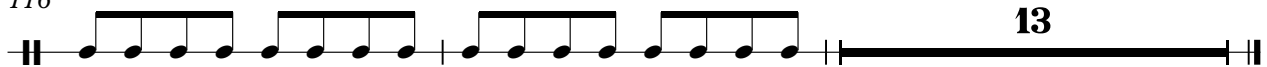

HAND CLAP

Madonna - Keep It Together

♩ = 102,000916

7

13 **16**

34

40 **16**

61

67

73

79

83 **8**

HAND CLAP

94

100

106

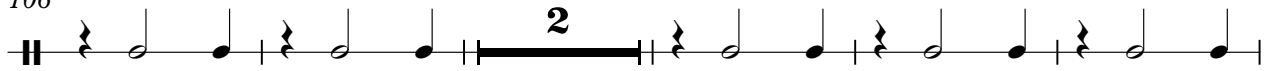

113

120

125

LOW CONGA

Madonna - Keep It Together

♩ = 102,000916

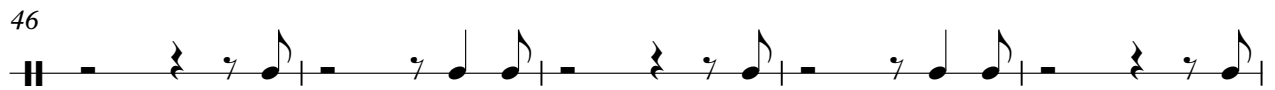
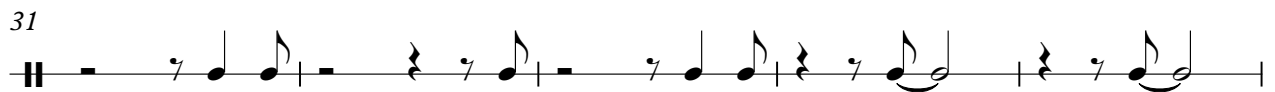
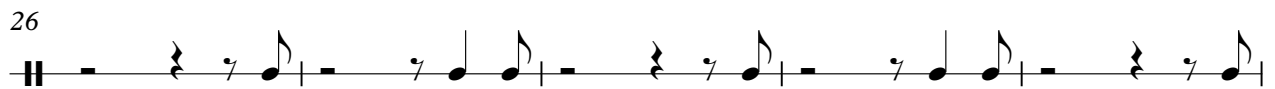
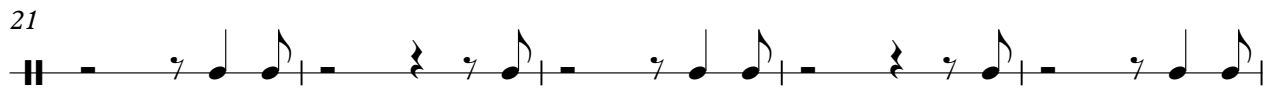
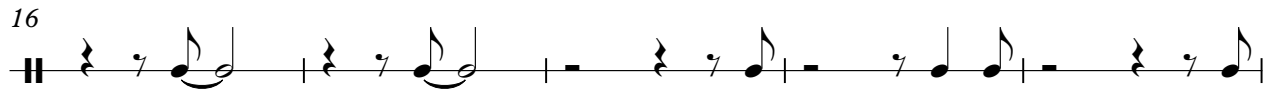

V.S.

51

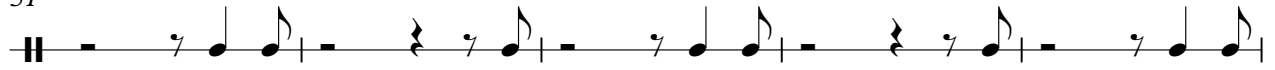

56

61

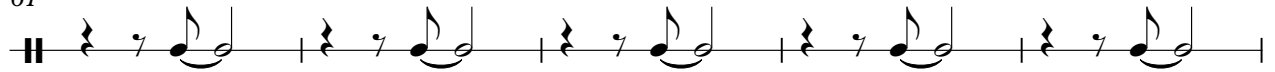

66

71

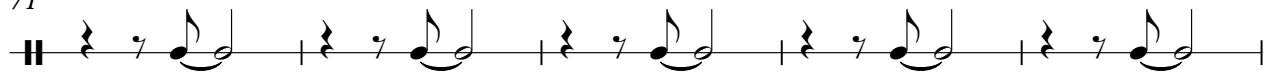

76

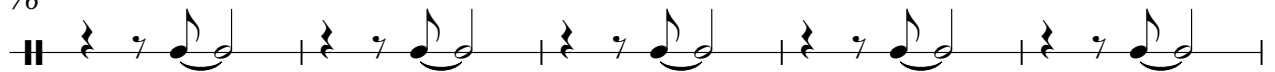

81

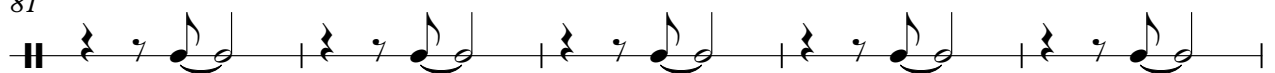

86

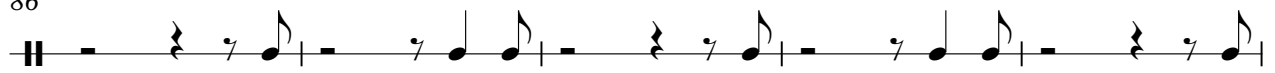

91

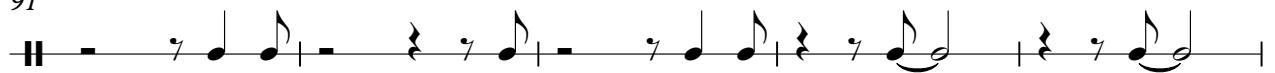

96

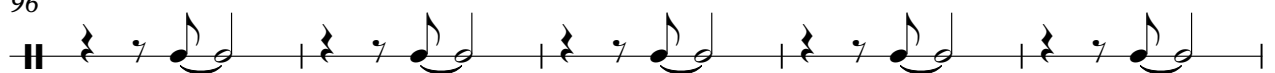

101

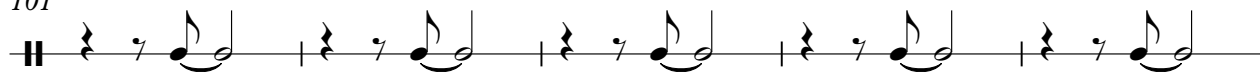

106

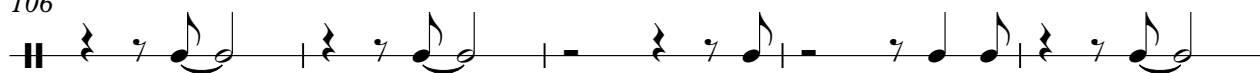

111

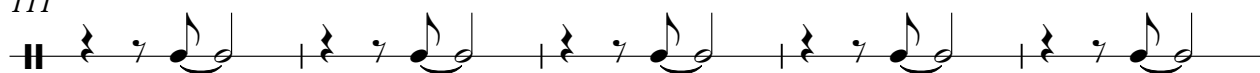

116

121

126

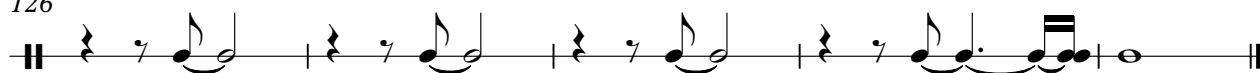

COWBELL

Madonna - Keep It Together

♩ = 102,000916

6

10

14

18 **16**

37

41 **16**

COWBELL

60

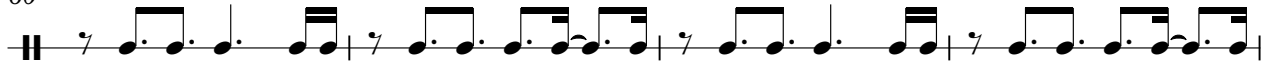

64

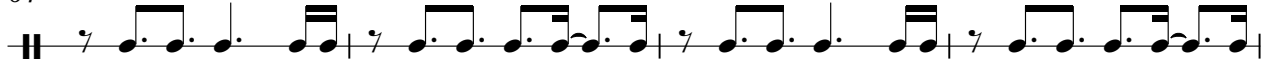

68

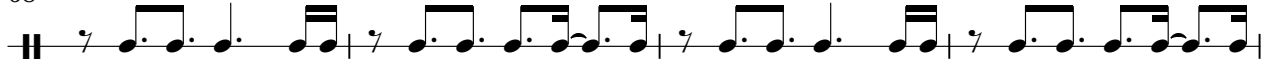

72

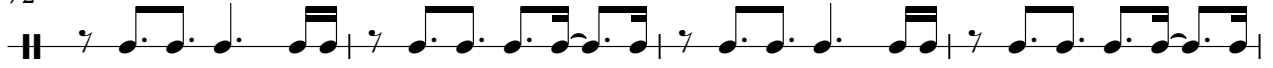

76

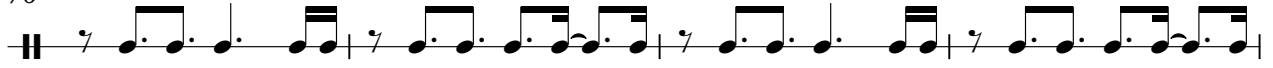

80

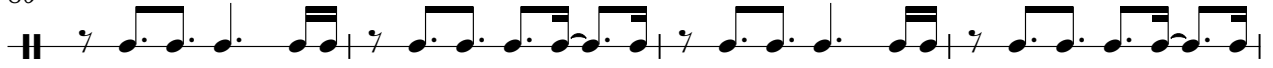

84

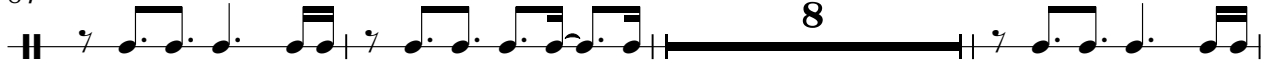

95

99

103

COWBELL

107

113

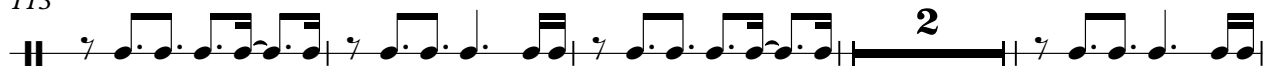

119

123

127

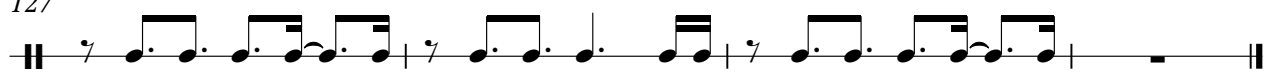

Madonna - Keep It Together

MELODY

♩ = 102,000916

9

13

17

21

25

29

32

36

40

44

48

52

56

60

64

68

73

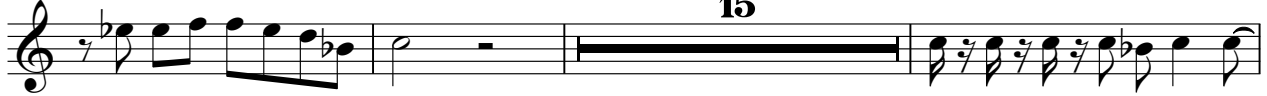

91

98

♩ = 102,000916

5

9

15

19

2

39

3

16

61

2

17

83

16

102

2

3

111

2

8

123

2

4

MUTED GTR

Madonna - Keep It Together

♩ = 102,000916

4

7

9

11

14

16

19

24

29

V.S.

MUTED GTR

70

73

77

82

84

87

92

96

100

103

V.S.

56

59

62

64

67

72

76

80

83

86

V.S.

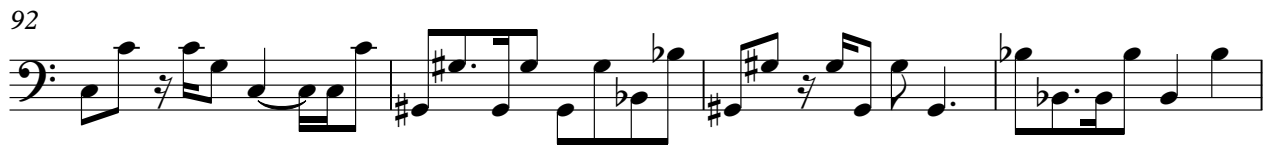

121

124

126

128

E.PIANO 1

Madonna - Keep It Together

♩ = 102,000916

9

Measures 9-15 of the piano score. The right hand continues the melodic line, and the left hand maintains the accompaniment pattern.

16

23

Measures 23-29 of the piano score. The right hand features a melodic line with some rests, and the left hand continues the accompaniment.

30

Measures 30-36 of the piano score. The right hand has a melodic line with some rests, and the left hand continues the accompaniment.

37

Measures 37-43 of the piano score. The right hand features a melodic line with some rests, and the left hand continues the accompaniment.

V.S.

44

51

58

65

72

79

81

86

93

101

109

114

116

118

120

124

SYN STR 1

Madonna - Keep It Together

♩ = 102,000916

9 **24**

38 **16**

60

68 **2**

78 **4** **8**

94

103

110 **12**

126

♩ = 102,000916

9

13

17

21

25

29

32

36

40

44

48

52

56

60

64

68

73

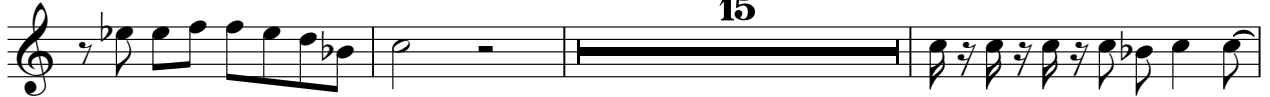

91

98

