

# Madonna - La Isla Bonita

0.0"  
1.1,00  
Madonna: La Isla Bonita

♩ = 211,000137

Perc 

4

DRUMS

Cymbals

Perc

Perc

Marimba

Bass

Pad 1

7

9

DRUMS

Cymbals

Perc

Perc

Marimba

Bass

Pad 1

11

DRUMS

Cymbals

Perc

Perc

Marimba

Bass

Pad 1

13

15

DRUMS

Cymbals

Perc

Perc

Marimba

Guitar

Bass

Pad 1

17

DRUMS

Cymbals

Perc

Perc

Marimba

Guitar

Bass

Pad 1

Strings

19

DRUMS

Cymbals

Perc

Perc

Marimba

Guitar

Bass

Pad 1

Strings

21

23

Vocals

DRUMS

Cymbals

Perc

Perc

Marimba

Bass

Pad 1

Detailed description of the musical score: The score is for tracks 23 and 24. It features seven staves. The top staff is for Vocals, showing a melodic line in the first measure of track 23. The second staff is for DRUMS, with a simple rhythmic pattern. The third staff is for Cymbals, marked with 'x' symbols. The fourth and fifth staves are for Percussion, with rhythmic patterns and some 'x' marks. The sixth staff is for Marimba, playing a rhythmic accompaniment. The seventh staff is for Bass, providing a harmonic and rhythmic foundation. The eighth staff is for Pad 1, which plays a sustained chord in the first measure of track 23. The key signature is three sharps (F#, C#, G#).

25

Vocals

DRUMS

Cymbals

Perc

Perc

Marimba

Bass

Pad 1

27

Vocals

DRUMS

Cymbals

Perc

Perc

Marimba

Bass

Pad 1

29

31

Vocals

DRUMS

Cymbals

Perc

Perc

Marimba

Bass

Pad 1

Detailed description of the musical score for measures 31 and 32:

33

35

Vocals

DRUMS

Cymbals

Perc

Perc

Marimba

Bass

Pad 1

37

40

Vocals

DRUMS

Cymbals

Perc

Perc

Marimba

Guitar

Bass

Bkgd Voc

Pad 1

43

Vocals

DRUMS

Cymbals

Perc

Perc

Marimba

Guitar

Bass

Bkgd Voc

Pad 1

46

Vocals

DRUMS

Cymbals

Perc

Perc

Marimba

Guitar

Bass

Bkgd Voc

Pad 1

49

Vocals

DRUMS

Cymbals

Perc

Perc

Marimba

Guitar

Bass

Bkgd Voc

Pad 1

52

Vocals

DRUMS

Cymbals

Perc

Perc

Marimba

Guitar

Bass

Bkgd Voc

Brass

Pad 1

54

56

DRUMS

Cymbals

Perc

Perc

Marimba

Guitar

Bass

Pad 1

58

DRUMS

Cymbals

Perc

Perc

Marimba

Guitar

Bass

Pad 1

60

Vocals

DRUMS

Cymbals

Perc

Perc

Marimba

Bass

Pad 1

Strings

62

Vocals

DRUMS

Cymbals

Perc

Perc

Marimba

Bass

Pad 1

Strings

64

Vocals

DRUMS

Cymbals

Perc

Perc

Marimba

Bass

Pad 1

Strings

Detailed description of the musical score: The score is for measures 64 and 65. The key signature is three sharps (F#, C#, G#). The Vocals part has a whole rest in measure 64 and a quarter note in measure 65. The DRUMS part features a rhythmic pattern of quarter notes. The Cymbals part has 'x' marks indicating cymbal hits. The Perc parts include eighth notes and triplet eighth notes. The Marimba part has a rhythmic pattern of eighth notes. The Bass part has a rhythmic pattern of quarter notes. The Pad 1 part has a whole rest in measure 64 and a chord in measure 65. The Strings part has a whole rest in measure 64 and a sustained chord in measure 65.

66

Vocals

DRUMS

Cymbals

Perc

Perc

Marimba

Bass

Pad 1

Strings

68

Vocals

DRUMS

Cymbals

Perc

Perc

Marimba

Bass

Pad 1

Strings

70

Vocals

DRUMS

Cymbals

Perc

Perc

Marimba

Bass

Pad 1

Strings

72

Vocals

DRUMS

Cymbals

Perc

Perc

Marimba

Bass

Pad 1

Strings

Detailed description of the musical score: The score is for measures 72 and 73. The key signature is three sharps (F#, C#, G#). The Vocals part has a whole rest in measure 72 and a quarter note in measure 73. The DRUMS part features a rhythmic pattern of quarter notes. The Cymbals part has 'x' marks indicating cymbal hits. The Perc parts include eighth notes and triplet eighth notes. The Marimba part has a rhythmic pattern of eighth notes. The Bass part has a rhythmic pattern of quarter notes. The Pad 1 part has a whole rest in measure 72 and a chord in measure 73. The Strings part has a whole rest in measure 72 and a sustained chord in measure 73.

74

Vocals

DRUMS

Cymbals

Perc

Perc

Marimba

Bass

Pad 1

Strings

Detailed description of the musical score: The score is for measures 74 and 75. The key signature is three sharps (F#, C#, G#). The Vocals part is in a treble clef, starting with a whole note G4, followed by quarter notes A4, B4, and C5, then a half note B4, and finally a whole note A4. The DRUMS part is in a common time signature, with a dotted quarter note on the first beat of each measure, followed by an eighth note on the second beat and a quarter note on the third beat. The Cymbals part consists of 'x' marks on the first and third beats of each measure. The Perc part has a rhythmic pattern of quarter notes with 'x' marks on the second and fourth beats of each measure. The second Perc part features a triplet of eighth notes on the third beat of each measure. The Marimba part is in a treble clef with a rhythmic pattern of eighth notes and quarter notes. The Bass part is in a bass clef, starting with a quarter note G2, followed by quarter notes A2, B2, and C3, then a half note B2, and finally a whole note A2. The Pad 1 part consists of a whole chord of G4, C#5, and G#5 in the first measure, and a whole chord of G4, C#5, and G#5 in the second measure. The Strings part is in a bass clef, starting with a whole chord of G2, C3, and G2, and continuing with a whole chord of G2, C3, and G2 in the second measure.

76

Vocals

DRUMS

Cymbals

Perc

Perc

Marimba

Guitar

Bass

Bkgd Voc

Pad 1

Strings

 - **Vocals**: Treble clef, melody starting on a quarter note, followed by eighth notes and a quarter note with a fermata.   
 - **DRUMS**: Drum set notation with quarter notes on the snare and bass drum.   
 - **Cymbals**: Cymbal notation with 'x' marks for hits on the snare and bass drum.   
 - **Perc**: Percussion notation with eighth notes and 'x' marks.   
 - **Perc**: Percussion notation with a triplet of eighth notes in the first measure.   
 - **Marimba**: Treble clef, eighth notes with 'x' marks, followed by chords.   
 - **Guitar**: Treble clef, rests in the first measure, followed by chords.   
 - **Bass**: Bass clef, melody starting with a quarter note, followed by eighth notes and a quarter note.   
 - **Bkgd Voc**: Treble clef, rests in the first two measures, followed by a quarter note and a half note.   
 - **Pad 1**: Treble clef, chords.   
 - **Strings**: Bass clef, a half note in the first measure, followed by rests.

79

This musical score is for a multi-instrumental piece, likely a jazz or fusion track. It features the following parts:

- DRUMS:** A standard drum set part with a consistent rhythmic pattern.

82

Vocals

DRUMS

Cymbals

Perc

Perc

Marimba

Guitar

Bass

Bkgd Voc

Pad 1

85

88

Vocals

DRUMS

Cymbals

Perc

Perc

Marimba

Guitar

Bass

Bkgd Voc

Pad 1

91

Vocals

DRUMS

Cymbals

Perc

Perc

Marimba

Guitar

Bass

Bkgd Voc

Brass

Pad 1

 - **Vocals:** Treble clef, starting with a quarter note G4, followed by a quarter note A4, a quarter rest, and a quarter note B4.   
 - **Cymbals:** Treble clef, showing cymbal patterns with 'x' marks.   
 - **Marimba:** Treble clef, playing chords in a rhythmic pattern.   
 - **Guitar:** Treble clef, playing chords.   
 - **Bass:** Bass clef, playing a melodic line.   
 - **Bkgd Voc:** Treble clef, playing a melodic line.   
 - **Brass:** Treble clef, playing chords.   
 - **Pad 1:** Treble clef, playing chords.

93

95

DRUMS

Cymbals

Perc

Perc

Marimba

Guitar

Bass

Pad 1

97

DRUMS

Cymbals

Perc

Perc

Marimba

Guitar

Bass

Pad 1

99

101

Vocals

DRUMS

Cymbals

Perc

Perc

Marimba

Guitar

Bass

Bkgd Voc

Pad 1

Strings

104

Vocals

DRUMS

Cymbals

Perc

Perc

Marimba

Guitar

Bass

Bkgd Voc

Pad 1

Strings

107

Vocals

DRUMS

Cymbals

Perc

Perc

Marimba

Guitar

Bass

Bkgd Voc

Pad 1

Strings

110

Vocals

DRUMS

Cymbals

Perc

Perc

Marimba

Guitar

Bass

Bkgd Voc

Pad 1

Strings

113

Vocals

DRUMS

Cymbals

Perc

Perc

Marimba

Guitar

Bass

Bkgd Voc

Pad 1

Strings

116

Vocals

DRUMS

Cymbals

Perc

Perc

Marimba

Guitar

Bass

Bkgd Voc

Pad 1

Strings

119

Vocals

DRUMS

Cymbals

Perc

Perc

Marimba

Guitar

Bass

Bkgd Voc

Pad 1

Strings

121

123

125

127

Vocals

DRUMS

Cymbals

Perc

Perc

Marimba

Bass

Pad 1

Strings

129

131

Vocals

DRUMS

Cymbals

Perc

Perc

Marimba

Guitar

Bass

Pad 1

Strings

133

135

Vocals

DRUMS

Cymbals

Perc

Perc

Marimba

Guitar

Bass

Bkgd Voc

Pad 1

Detailed description of the musical score: The score is for a 4/4 piece in the key of F# major. It begins at measure 135. The vocal line features a melodic line with eighth and quarter notes. The drum kit includes a steady bass drum pattern, cymbal accents, and a snare drum pattern. The percussion parts consist of two lines: one with eighth-note patterns and another with quarter-note patterns. The Marimba plays a rhythmic accompaniment with chords and eighth notes. The Guitar and Pad 1 parts provide harmonic support with sustained chords and arpeggiated figures. The Bass line follows a simple eighth-note pattern. The Background Vocals part has sparse, long notes. The score concludes at measure 146.

138

141

Vocals

DRUMS

Cymbals

Perc

Perc

Marimba

Guitar

Bass

Bkgd Voc

Pad 1

144

Vocals

DRUMS

Cymbals

Perc

Perc

Marimba

Guitar

Bass

Bkgd Voc

Pad 1

147

Vocals

DRUMS

Cymbals

Perc

Perc

Marimba

Guitar

Bass

Bkgd Voc

Pad 1

150

Vocals

DRUMS

Cymbals

Perc

Perc

Marimba

Guitar

Bass

Bkgd Voc

Brass

Pad 1

153

Vocals

DRUMS

Cymbals

Perc

Perc

Marimba

Guitar

Bass

Bkgd Voc

Pad 1

 - **Vocals:** A melodic line starting on a half note, followed by eighth notes, and ending with a quarter rest.   
 - **DRUMS:** A simple drum pattern with quarter notes on the snare and bass lines.   
 - **Cymbals:** A pattern of cymbal hits (marked with 'x') on the snare line.   
 - **Perc:** Two percussion parts. The upper part features eighth-note patterns with 'x' marks. The lower part features eighth-note patterns, including a triplet in the final measure.   
 - **Marimba:** A melodic line with eighth notes and quarter notes, including rests.   
 - **Guitar:** Chordal accompaniment with block chords and some arpeggiated figures.   
 - **Bass:** A bass line with quarter and eighth notes.   
 - **Bkgd Voc:** A background vocal line with a whole note in the first measure and quarter notes in the second and third.   
 - **Pad 1:** Chordal accompaniment similar to the guitar part.

156

159

Vocals

DRUMS

Cymbals

Perc

Perc

Marimba

Guitar

Bass

Bkgd Voc

Pad 1

162

Vocals

DRUMS

Cymbals

Perc

Perc

Marimba

Guitar

Bass

Bkgd Voc

Pad 1

165

Vocals

DRUMS

Cymbals

Perc

Perc

Marimba

Guitar

Bass

Bkgd Voc

Brass

Pad 1

168

171

Vocals

DRUMS

Cymbals

Perc

Perc

Marimba

Guitar

Bass

Bkgd Voc

Pad 1

174

Vocals

DRUMS

Cymbals

Perc

Perc

Marimba

Guitar

Bass

Bkgd Voc

Pad 1

177

Vocals

DRUMS

Cymbals

Perc

Perc

Marimba

Guitar

Bass

Bkgd Voc

Pad 1

180

186

192

201

# Madonna - La Isla Bonita

## Vocals

♩ = 211,000137

20

25

30

36

41

46

51

8

63

68

73

78

83

88

93

105

111

118

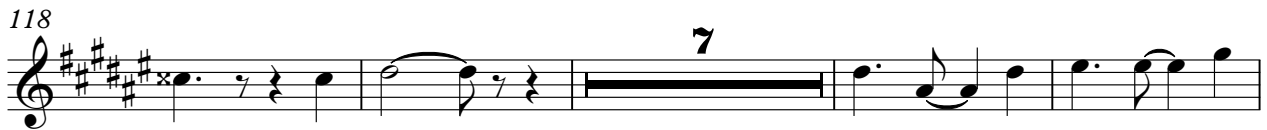

129

135

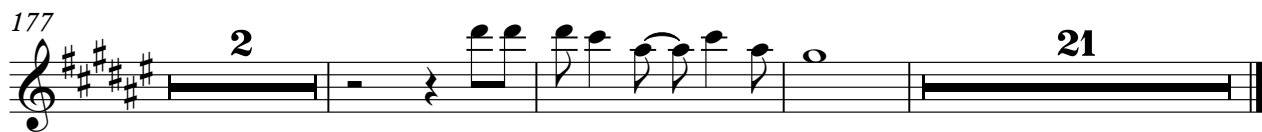
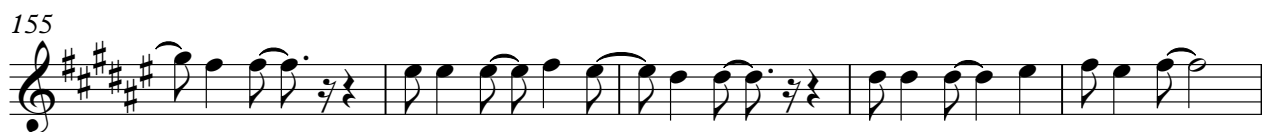

Madonna - La Isla Bonita

DRUMS

♩ = 211,000137

4

10

16

21

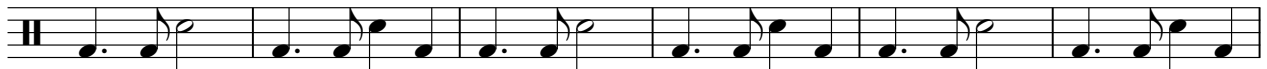

27

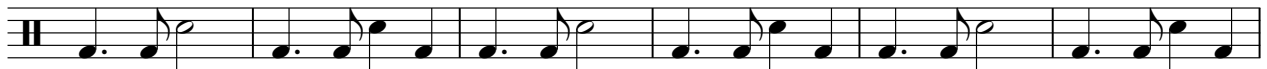

33

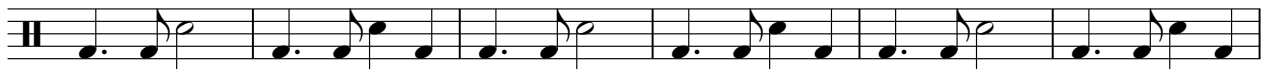

39

45

51

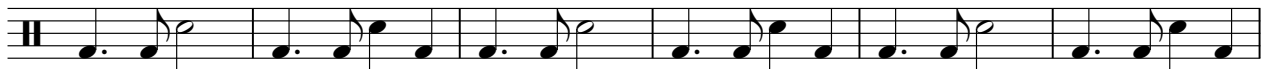

57

V.S.

63

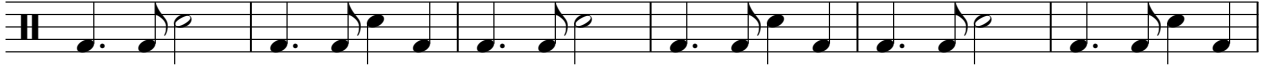

69

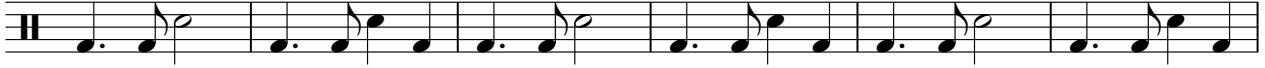

75

81

87

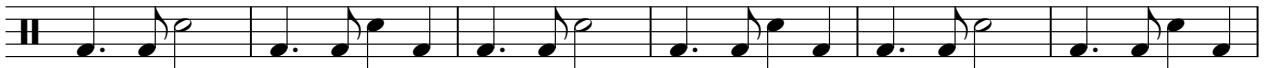

93

99

105

111

117

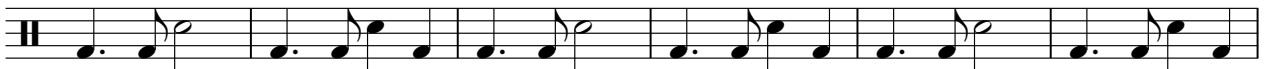

123

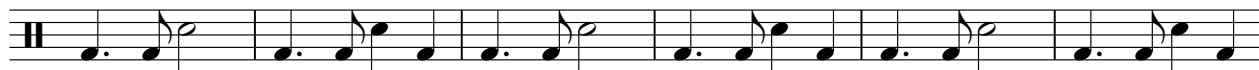

129

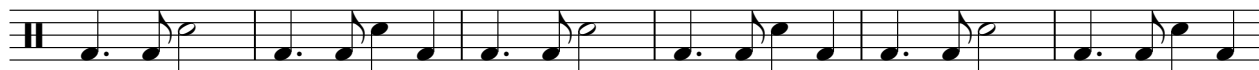

135

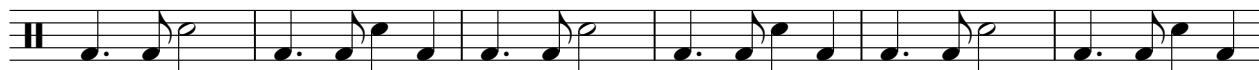

141

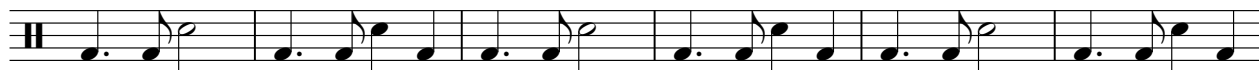

147

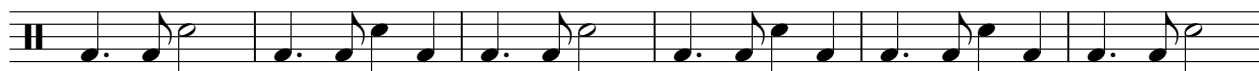

153

159

165

171

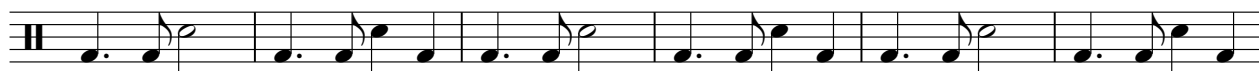

177

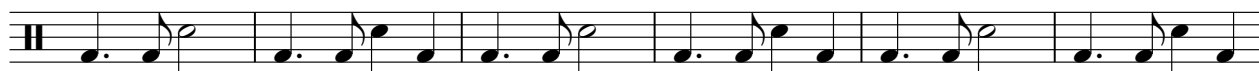

V.S.

183

189

195

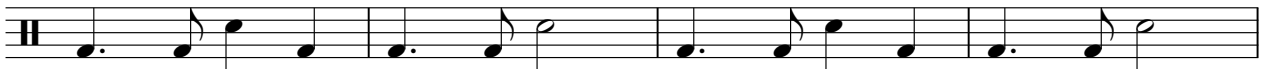

199

# Madonna - La Isla Bonita

## Cymbals

♩ = 211,000137

4

1 2 3 4

10

5 6 7 8 9 10

16

11 12 13 14 15 16

22

17 18 19 20 21 22

28

23 24 25 26 27 28

34

29 30 31 32 33 34

40

35 36 37 38 39 40

46

41 42 43 44 45 46

52

47 48 49 50 51 52

58

53 54 55 56 57 58

V.S.

2

# Cymbals

64

70

76

82

88

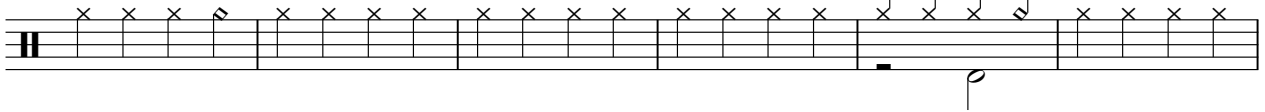

94

100

106

112

118

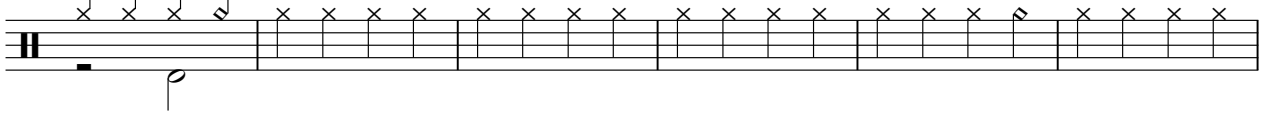

124

130

136

142

148

154

160

166

172

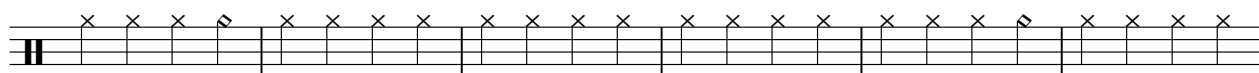

178

V.S.

4

# Cymbals

184

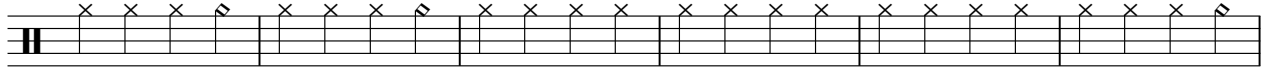

190

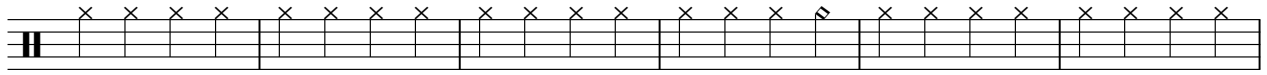

196

200

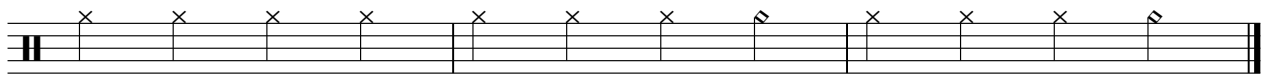

Perc

Madonna - La Isla Bonita

♩ = 211,000137

6

10

14

18

22

26

30

34

38

V.S.

42

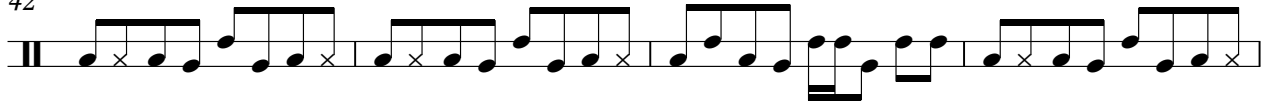

46

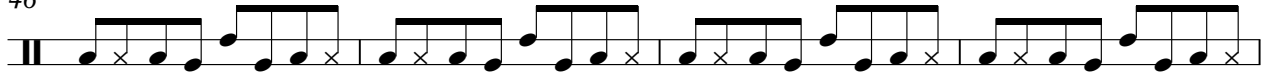

50

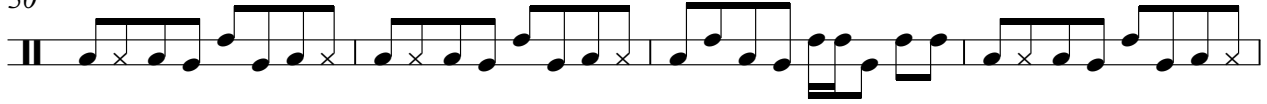

54

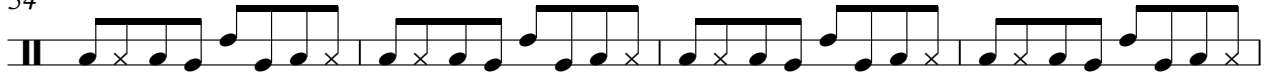

58

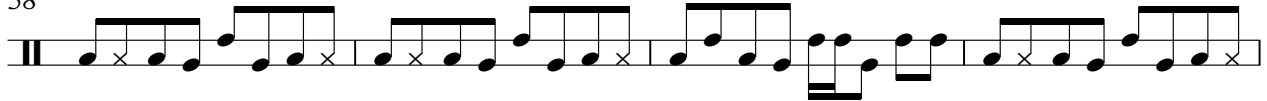

62

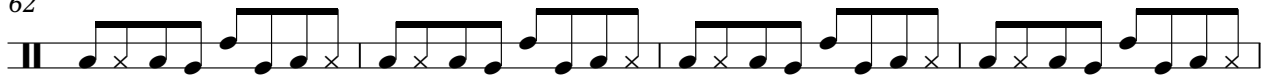

66

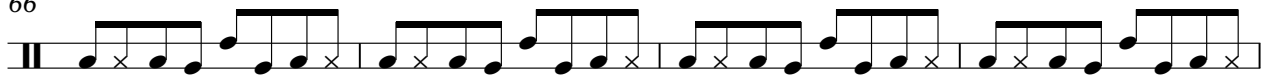

70

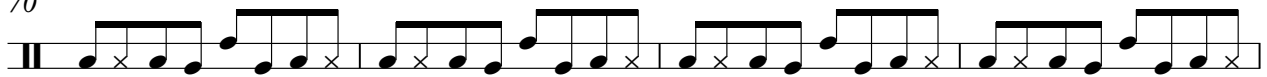

74

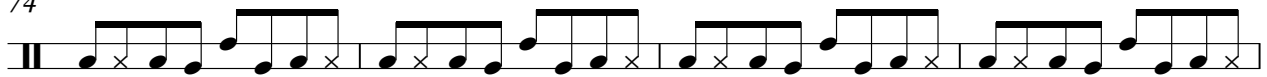

78

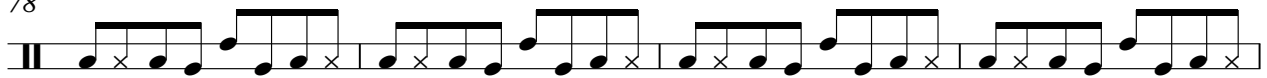

82

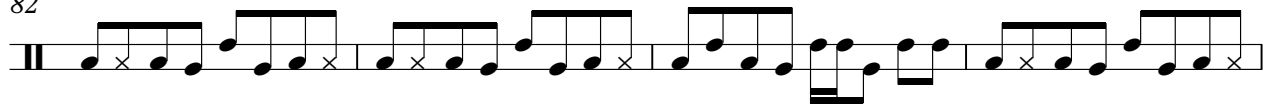

86

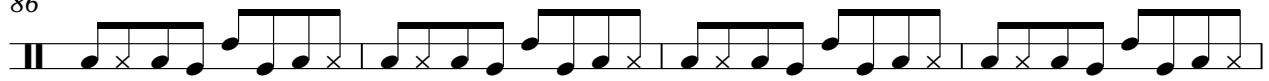

90

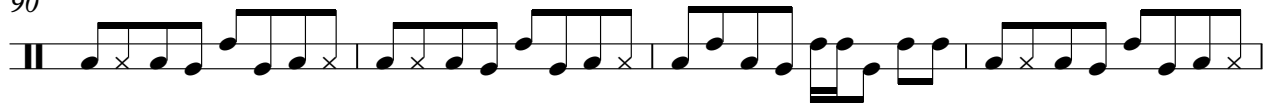

94

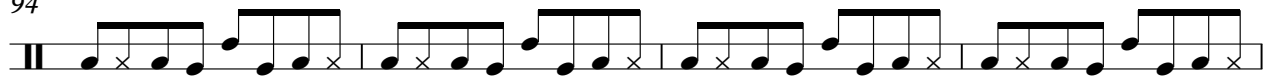

98

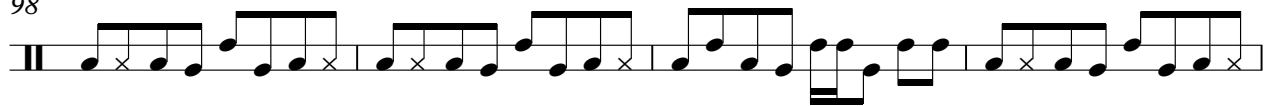

102

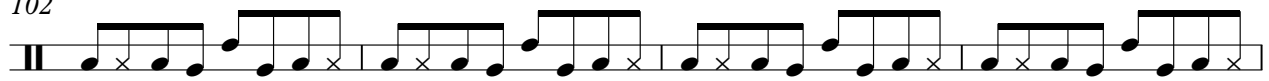

106

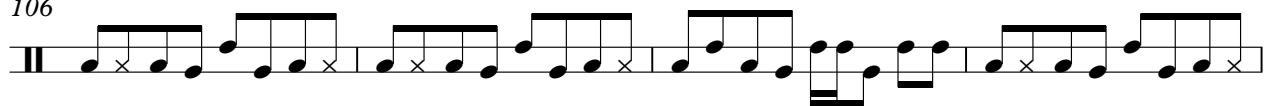

110

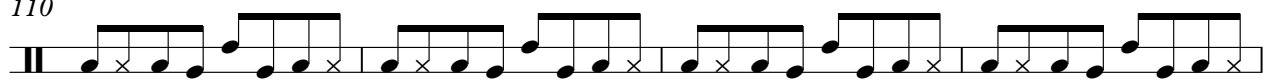

114

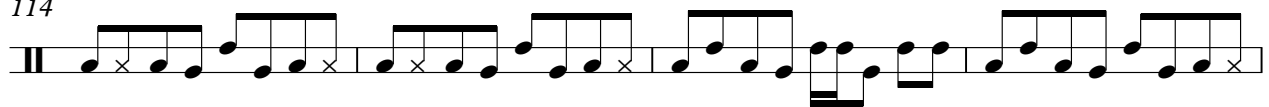

118

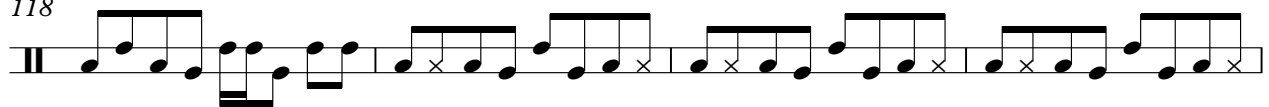

122

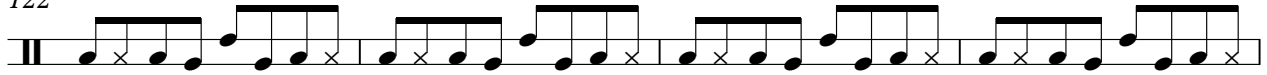

126

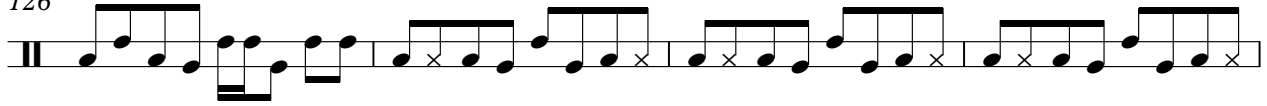

130

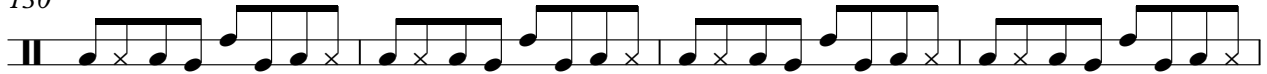

134

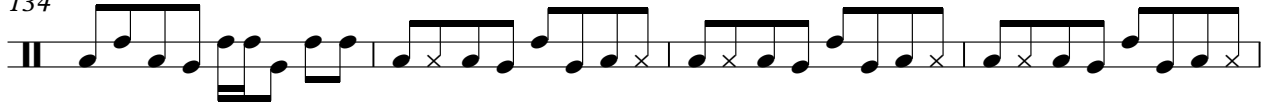

138

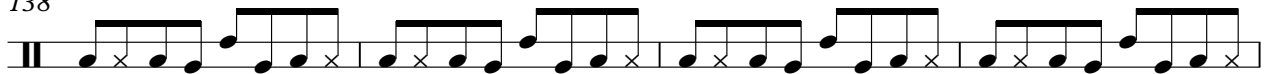

142

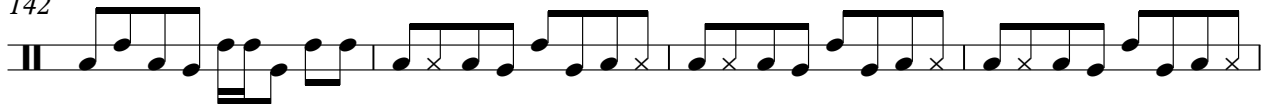

146

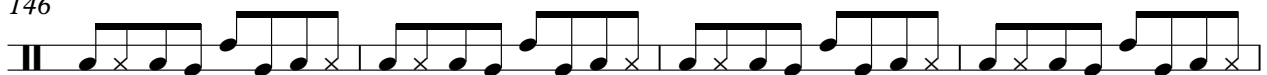

150

154

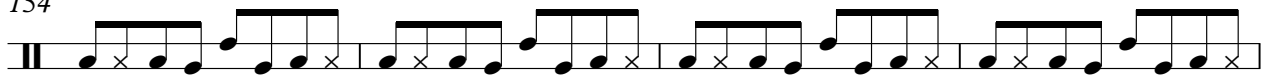

158

162

166

170

174

178

182

186

190

194

198

6

Perc

201

♩ = 211,000137

4

9

14

19

24

28

33

38

43

48

96

100

105

110

115

120

124

129

133

138

Madonna - La Isla Bonita

Marimba

$\text{♩} = 211,000137$

4

7

10

13

16

19

22

25

28

31

V.S.

68

71

74

77

81

85

89

93

96

99

V.S.

102

106

110

114

118

121

124

127

130

133

Marimba

176

180

184

188

192

196

199

Guitar

Madonna - La Isla Bonita

♩ = 211,000137

12

18

17

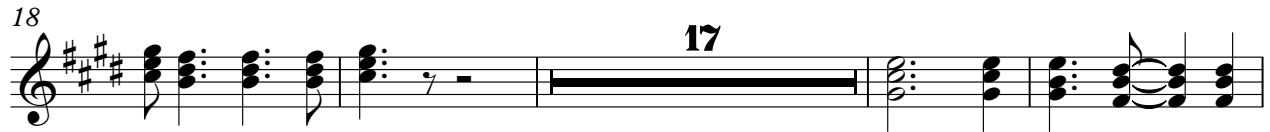

39

44

50

55

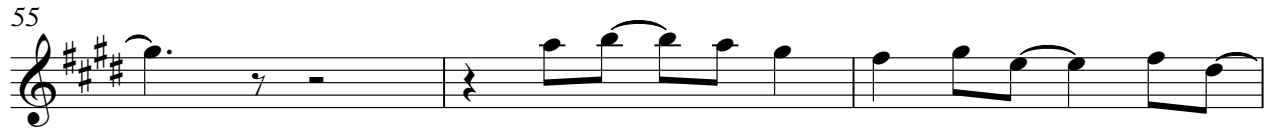

58

17

77

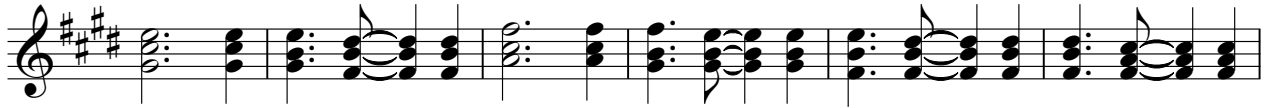

83

89

94

99

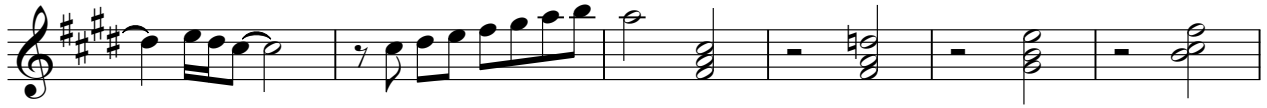

105

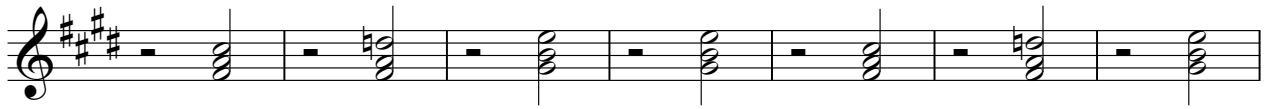

112

119

126

136

V.S.

198

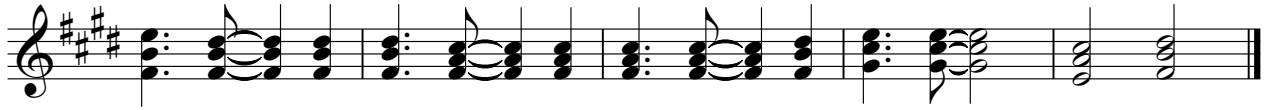

# Madonna - La Isla Bonita

Bass

$\text{♩} = 211,000137$   
4

9

14

19

24

29

34

39

44

49

V.S.

104

109

115

120

125

130

135

140

145

150

V.S.

156

161

166

171

176

181

186

191

196

200

Madonna - La Isla Bonita

Bkgd Voc

♩ = 211,000137

36

42

49 24

78

85

92 8

104

110

116 2 15

135

Madonna - La Isla Bonita

Brass

♩ = 211,000137

51 39

51 39

92

37 19

37 19

150

16 16

16 16

184

16

16

# Madonna - La Isla Bonita

Pad 1

♩ = 211,000137

4

10

17

24

32

40

45

51

57

61

65

73

80

85

91

97

103

108

113

120

128

136

141

147

153

158

164

170

175

181

187

192

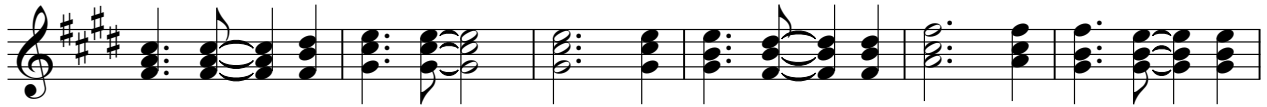

198

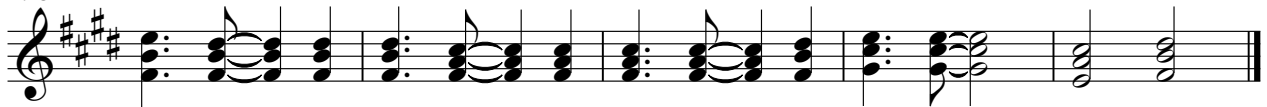

# Madonna - La Isla Bonita

Strings

$\text{♩} = 211,000137$

**16**

**21**

**40**

**67**

**76**

**24**

**106**

**115**

**123**

**130**

**68**