

Blink 182 - First date

♩ = 191,199707

Drums

Guitar

Lead Guitar

Bass

4

Drums

Guitar

Lead Guitar

Bass

7

Drums

Guitar

Lead Guitar

Bass

10

Drums

Guitar

Lead Guitar

Vocals

Bass

13

Drums

Vocals

Bass

16

Drums

Vocals

Bass

19

Drums

Guitar

Vocals

Bass

21

Drums

Guitar

Vocals

Bass

23

Drums

Guitar

Vocals

Bass

25

Drums

Guitar

Vocals

Bass

28

Drums

Guitar

Vocals

Bass

31

Drums

Guitar

Vocals

Bass

34

Drums

Guitar

Vocals

Bass

37

Drums

Guitar

Vocals

Backups

Bass

40

Drums

Guitar

Vocals

Backups

Bass

43

Drums

Guitar

Lead Guitar

Vocals

Backups

Bass

46

Drums

Guitar

Lead Guitar

Bass

49

Drums

Guitar

Lead Guitar

Vocals

Bass

52

Drums

Lead Guitar

Vocals

Bass

55

Drums

Vocals

Bass

58

Drums

Guitar

Vocals

Bass

60

Drums

Guitar

Vocals

Bass

62

Drums

Guitar

Vocals

Bass

64

Drums

Guitar

Vocals

Bass

66

Drums

Guitar

Vocals

Bass

69

Drums

Guitar

Vocals

Bass

72

Drums

Guitar

Vocals

Bass

75

Drums

Guitar

Vocals

Bass

78

Drums

Guitar

Vocals

Backups

Bass

81

Drums

Guitar

Vocals

Backups

Bass

84

Guitar

Bass

86

Drums

Guitar

Bass

88

Drums

Guitar

90

Drums

Guitar

Lead Guitar

Bass

92

Drums

Guitar

Lead Guitar

Bass

94

Drums

Guitar

Lead Guitar

Bass

96

Drums

Guitar

Lead Guitar

Bass

98

Drums

Guitar

Lead Guitar

Bass

100

Drums

Guitar

Lead Guitar

Bass

102

Drums

Guitar

Lead Guitar

Bass

104

Drums

Guitar

Lead Guitar

Bass

106

Drums

Guitar

Lead Guitar

Vocals

Bass

109

Drums

Guitar

Vocals

Bass

112

Drums

Guitar

Vocals

Bass

115

Drums

Guitar

Vocals

Bass

118

Drums

Guitar

Vocals

Backups

Bass

121

Drums

Guitar

Lead Guitar

Vocals

Backups

Bass

124

Drums

Guitar

Lead Guitar

Vocals

Backups

Bass

127

Drums

Guitar

Lead Guitar

Vocals

Backups

Bass

130

Drums

Guitar

Lead Guitar

Vocals

Backups

Bass

Blink 182 - First date

Drums

V.S.

Drums

41

45

49

53

57

61

65

69

73

77

82

3

89

89

92

92

95

95

98

98

101

101

104

104

107

107

111

111

115

115

V.S.

4

Drums

120

125

129

Blink 182 - First date

Guitar

♩ = 191,199707

2

8

8

19

22

25

29

33

37

41

46

V.S.

51 **8**

61

64

67

71

75

79

83

85

87

89

91

93

95

97

99

101

103

105

108

V.S.

112

116

120

124

129

Blink 182 - First date

Lead Guitar

♩ = 191,199707

2

6

10

30

44

48

53

38

94

98

102

105

16

2

Lead Guitar

123

127

129

Blink 182 - First date

Vocals

♩ = 191,199707

10

15

20

25

30

35

40

7

123

128

Backups

Blink 182 - First date

♩ = 191,199707

37 2

43

34 2

82

34

120

2 2

127

2 2

Blink 182 - First date

Bass

♩ = 191,199707

2

6

10

14

18

22

26

30

34

38

V.S.

42

46

50

54

58

62

66

70

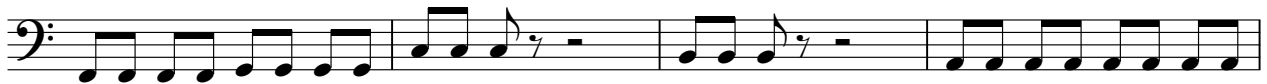

74

78

82

91

95

99

103

107

111

115

119

123

V.S.

4

Bass

127

130

