

Madonna - Like A Prayer

♩ = 200,000000 ♩ = 111,000114
7424PRYR

♩ = 200,000000 ♩ = 111,000114

6

Alto Sax.

S.

Perc. Organ

12

Alto Sax.

Perc.

S.

Perc. Organ

16

Alto Sax.

Perc.

S.

Perc. Organ

18

Alto Sax.

Perc.

E. Gtr.

E. Bass

S.

E. Clav.

Perc. Organ

20

Alto Sax.

Perc.

E. Gtr.

E. Bass

E. Clav.

Perc. Organ

FX 5

22

Alto Sax.
Perc.
E. Gtr.
E. Bass
E. Clav.
Perc. Organ
FX 5

24

Alto Sax.
Perc.
E. Gtr.
E. Bass
E. Clav.
Perc. Organ
FX 5

26

Alto Sax.

Perc.

Alto Xyl.

E. Grtr.

E. Bass

S.

E. Clav.

Perc. Organ

FX 5

28

Alto Sax.

Perc.

Alto Xyl.

E. Bass

S.

Perc. Organ

30

Alto Sax.

Perc.

Alto Xyl.

E. Bass

S.

Perc. Organ

32

Alto Sax.

Perc.

Alto Xyl.

E. Bass

S.

Perc. Organ

34

Alto Sax.

Perc.

Alto Xyl.

E. Bass

S.

Perc. Organ

FX 5

36

Alto Sax.

Perc.

Alto Xyl.

E. Bass

S.

Perc. Organ

38

Alto Sax.

Perc.

Alto Xyl.

E. Bass

S.

Perc. Organ

40

Alto Sax.

Perc.

Alto Xyl.

E. Bass

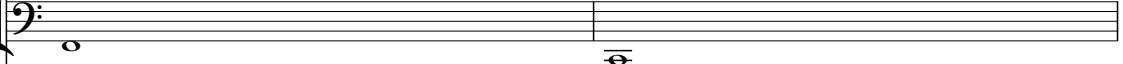

S.

Perc. Organ

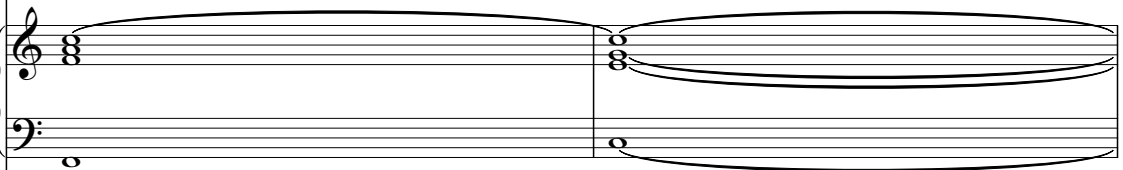

FX 5

42

Alto Sax.

Perc.

Alto Xyl.

E. Grtr.

E. Bass

S.

E. Clav.

Perc. Organ

FX 5

44

Alto Sax.
Perc.
E. Gtr.
E. Bass
E. Clav.
Perc. Organ
FX 5

46

Alto Sax.
Perc.
E. Gtr.
E. Bass
E. Clav.
Perc. Organ
FX 5

48

Alto Sax.

Perc.

E. Gr.

E. Bass

E. Clav.

Perc. Organ

FX 5

50

Alto Sax.

Perc.

Alto Xyl.

E. Grtr.

E. Bass

S.

E. Clav.

Perc. Organ

Tape Smp. Str

FX 5

Vla.

3

52

Alto Sax.

Perc.

Alto Xyl.

E. Bass

S.

Perc. Organ

Tape Smp. Str.

Vla.

3

3

54

Alto Sax. 

Perc. 

Alto Xyl. 

E. Bass 

S. 

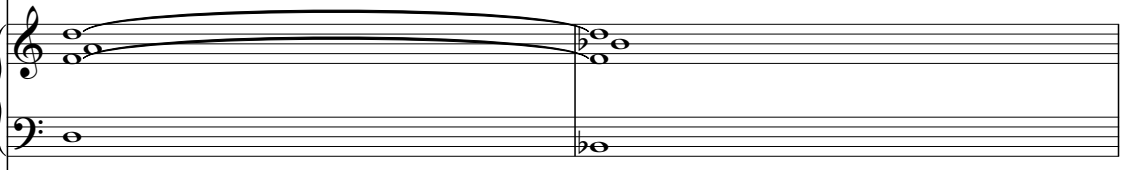
Perc. Organ 

Tape Smp. Str 

Vla. 

56

Alto Sax.

Perc.

Alto Xyl.

E. Bass

S.

Perc. Organ

Tape Smp. Str.

Vla.

3

3

58

Alto Sax.

Perc.

Alto Xyl.

E. Bass

S.

Perc. Organ

Tape Smp. Str.

FX 5

Vla.

3

60

Alto Sax.

Perc.

Alto Xyl.

E. Bass

S.

Perc. Organ

Tape Smp. Str

Vla.

62

Alto Sax.

Perc.

Alto Xyl.

E. Bass

S.

Perc. Organ

Tape Smp. Str.

Vla.

64

Alto Sax.

Perc.

Alto Xyl.

E. Bass

S.

Perc. Organ

Tape Smp. Str

FX 5

Vla.

3

3

66

68

Alto Sax.
Perc.
E. Gtr.
E. Bass
E. Clav.
Perc. Organ
FX 5

70

Alto Sax.
Perc.
E. Gtr.
E. Bass
E. Clav.
Perc. Organ
FX 5

72

Alto Sax.
Perc.
E. Gtr.
E. Bass
E. Clav.
Perc. Organ
FX 5

74

Alto Sax.
Perc.
E. Gtr.
E. Bass
E. Clav.
Perc. Organ
FX 5

76

Alto Sax.
Perc.
E. Gtr.
E. Bass
E. Clav.
Perc. Organ
FX 5

78

Alto Sax.
Perc.
E. Gtr.
E. Bass
E. Clav.
Perc. Organ
FX 5

80

Alto Sax. Perc. E. Gr. E. Bass E. Clav. Perc. Organ FX 5

82

Alto Sax.
Perc.
E. Gtr.
E. Gtr.
E. Bass
S.
E. Clav.
Perc. Organ
S. Bass
FX 5

84

Perc.
E. Gtr.
S.
Perc. Organ
S. Bass

86

Alto Sax.
Perc.
E. Gtr.
S.
Perc. Organ
S. Bass

88

Alto Sax.
Perc.
E. Gtr.
E. Bass
S.
Perc. Organ
S. Bass

90

Alto Sax.

Perc.

E. Gtr.

E. Bass

S.

Perc. Organ

S. Bass

92

Alto Sax.

Perc.

E. Gtr.

S.

Perc. Organ

S. Bass

94

Alto Sax.
Perc.
E. Gtr.
S.
Perc. Organ
S. Bass

96

Alto Sax.
Perc.
E. Gtr.
E. Bass
S.
Perc. Organ
S. Bass

98

Alto Sax.

Perc.

E. Gtr.

E. Bass

S.

Perc. Organ

S. Bass

100

Alto Sax.

Perc.

E. Gtr.

S.

Perc. Organ

S. Bass

102

Alto Sax.
Perc.
E. Gtr.
E. Gtr.
E. Bass
S.
E. Clav.
Perc. Organ
S. Bass
FX 5

104

Perc.
E. Gtr.
E. Bass
E. Clav.
Perc. Organ
FX 5

106

Perc. E. Gtr. E. Bass E. Clav. Perc. Organ FX 5

108

Perc. E. Gtr. E. Bass E. Clav. Perc. Organ FX 5

110

Perc. E. Gtr. E. Bass E. Clav. Perc. Organ FX 5

112

Perc. E. Gtr. E. Bass E. Clav. Perc. Organ FX 5

114

116

This musical score is arranged for a large ensemble. The instruments and their parts are as follows:

- Alto Sax.**: Treble clef, mostly rests with some notes in the second measure.
- Perc.**: Drum set notation with various rhythmic patterns and accents.
- E. Gtr.**: Treble clef, playing chords and some melodic lines.
- E. Gtr.**: Treble clef, playing a dense, rhythmic chordal accompaniment.
- E. Bass**: Bass clef, playing a melodic line with some rests.
- S.**: Treble clef, mostly rests with some notes in the second measure.
- E. Clav.**: Bass clef, playing a steady eighth-note accompaniment.
- Perc. Organ**: Treble clef, playing chords and some melodic lines.
- S. Bass**: Bass clef, playing a melodic line with some rests.
- FX 5**: Treble clef, playing chords and some melodic lines.

120

Alto Sax.
Perc.
E. Gtr.
E. Bass
S.
Perc. Organ
S. Bass

122

Alto Sax.
Perc.
E. Gtr.
E. Bass
S.
Perc. Organ
S. Bass
FX 5

124

Alto Sax.
Perc.
E. Gtr.
S.
Perc. Organ
S. Bass

126

Alto Sax.
Perc.
E. Gtr.
S.
Perc. Organ
S. Bass

128

Alto Sax.
Perc.
E. Gtr.
E. Bass
S.
Perc. Organ
S. Bass

130

Alto Sax.
Perc.
E. Gtr.
E. Bass
S.
Perc. Organ
S. Bass
FX 5

132

Alto Sax.
Perc.
E. Gtr.
S.
Perc. Organ
S. Bass

134

Alto Sax.
Perc.
E. Gtr.
S.
Perc. Organ
S. Bass

136

Alto Sax.
Perc.
E. Gtr.
E. Bass
S.
Perc. Organ
S. Bass

138

Alto Sax.
Perc.
E. Gtr.
E. Bass
S.
Perc. Organ
S. Bass
FX 5

140

Alto Sax.

Perc.

E. Gtr.

S.

Perc. Organ

S. Bass

142

Perc.

E. Gtr.

S.

Perc. Organ

S. Bass

144

146

148

Perc.

E. Gtr.

S.

Perc. Organ

S. Bass

150

Perc.

E. Gtr.

S.

Perc. Organ

S. Bass

152

Perc.

E. Gtr.

E. Bass

S.

Perc. Organ

S. Bass

154

156

158 $\text{♩} = 110,000000$ $\text{♩} = 100,000000$

Madonna - Like A Prayer

Alto Saxophone

♩ = 200,000000 ♩ = 111,000114
7424PRYR

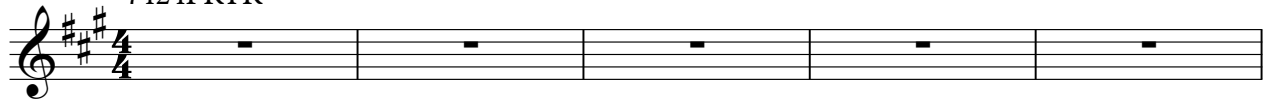

V.S.

54

59

64

69

73

77

81

88

94

98

102 **15**

120

124

128

131

136

140 **16**

159 ♩ = 100,000000 **2**

Madonna - Like A Prayer

Percussion

♩ = 200,000000 ♪ = 111,000114

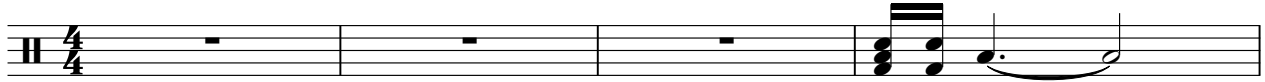

5

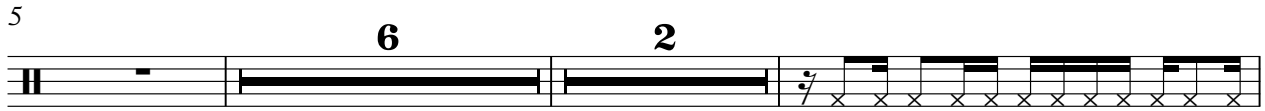

15

17

19

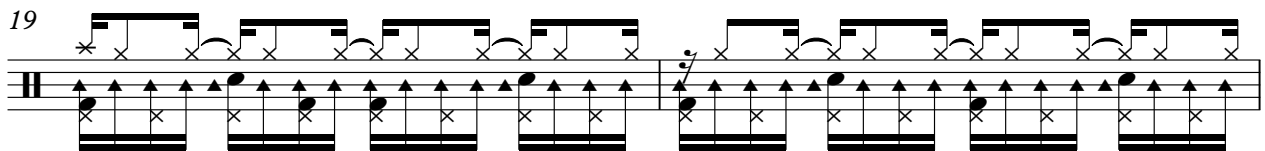

21

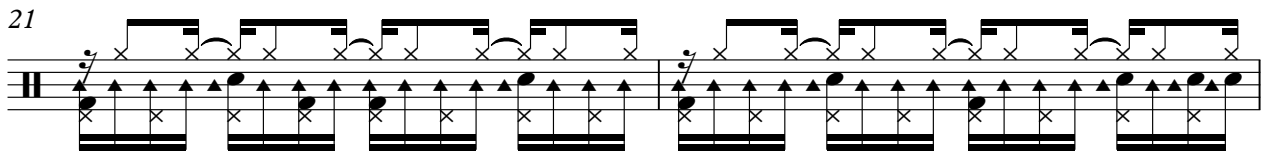

23

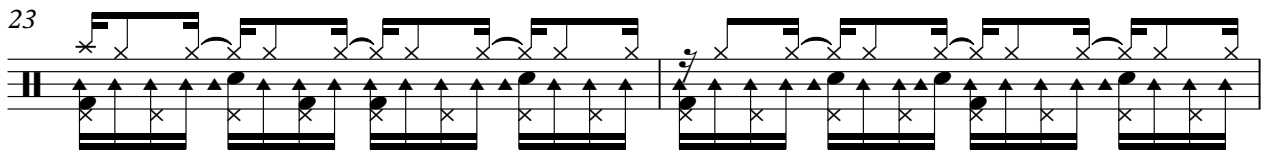

25

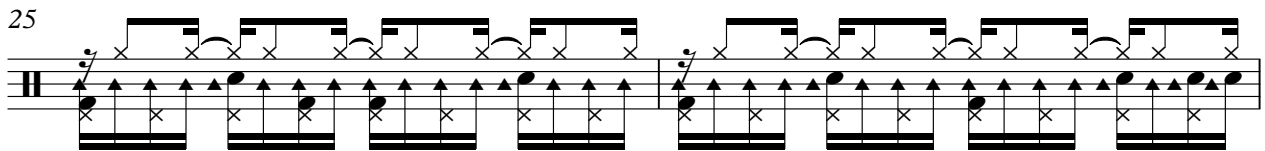

27

29

V.S.

31

33

35

37

39

41

43

45

47

49

51

53

55

57

59

61

63

65

67

69

V.S.

91

91

93

93

95

95

97

97

99

99

101

101

103

103

105

105

107

107

109

109

111

113

115

117

119

121

123

125

127

129

Percussion

131

133

135

137

139

141

143

145

147

149

V.S.

Percussion

151

153

155

157

$\text{♩} = 100,000,000$

159

$\text{♩} = 100,000,000$

Alto Xylophone

Madonna - Like A Prayer

♪ = 200,000000 ♩ = 111,000114

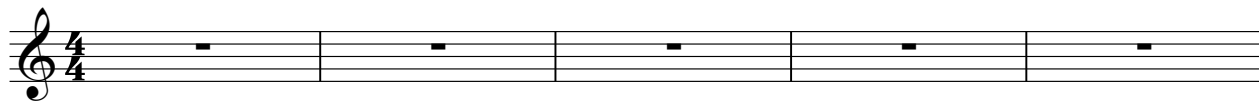

Alto Xylophone

51

54

57

60

63

66

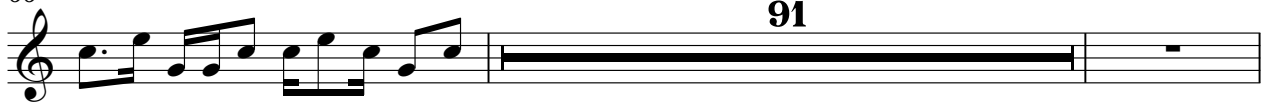

91

100,000,000

159 ♩ = 100,000,000

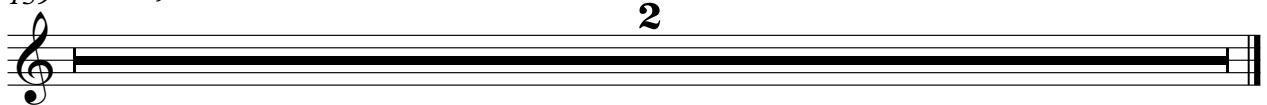

2

Electric Guitar

Madonna - Like A Prayer

♩ = 200,000000 ♩ = 111,000114

4 77

86

94

98

103 16

122

127

131

136

V.S.

140

146

151

155

159 ♩ = 100,000000

Copyright © 2010

Electric Guitar

Madonna - Like A Prayer

♩ = 200,000000 ♪ = 111,000114

6 13

21

23

25

27 16

44

46

48

50 16

Electric Guitar

67

69

71

73

75

77

79

81

83

20

104

Electric Guitar

3

106

108

110

112

114

116

118

159

♩ = 100,000000

© 2000 MusicNotesLib.com

5-string Fretless Electric Bass Madonna - Like A Prayer

♩ = 200,000000 ♪ = 111,000114

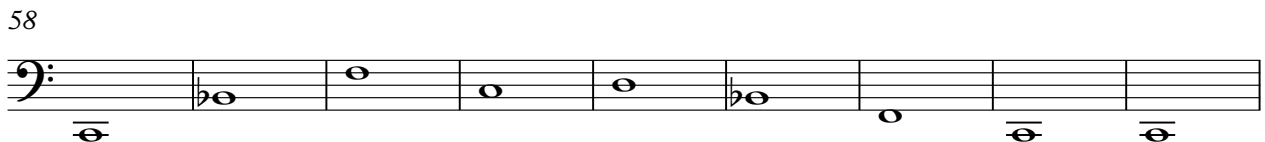
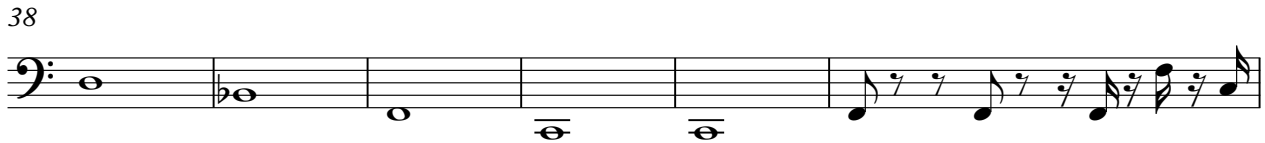
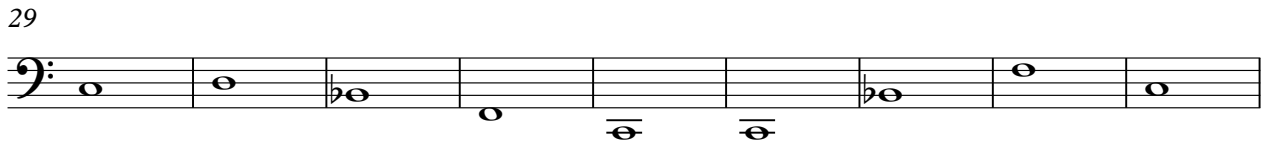
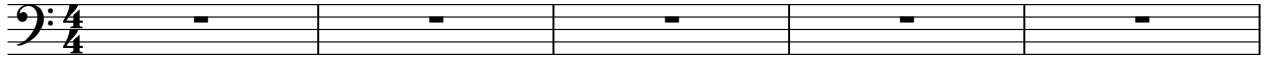

V.S.

67

70

73

76

79

82

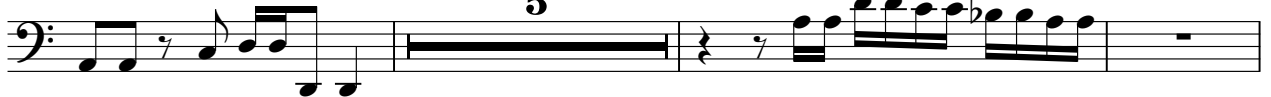

90

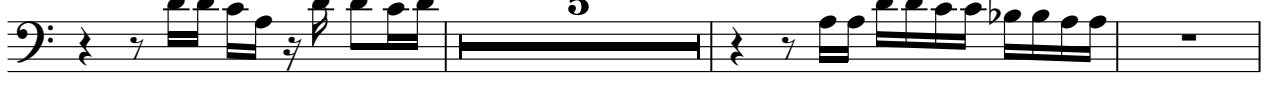

98

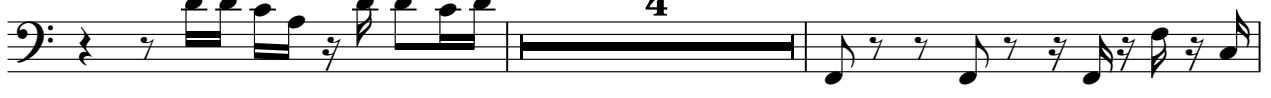

104

107

110

113

116

120

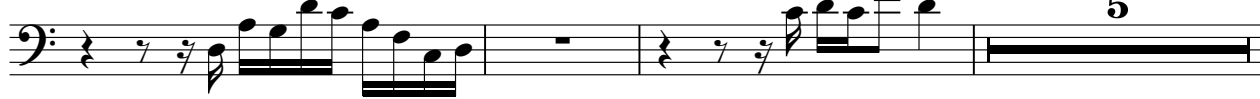

128

136

144

152

159 ♩ = 100,000000

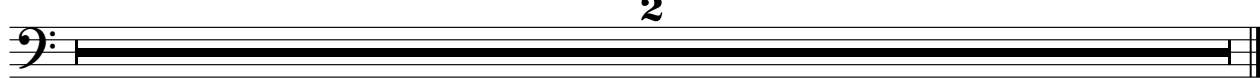

Madonna - Like A Prayer

Soprano

♩ = 200,000000 ♪ = 111,000114

6

13

20 **7**

34

43 **8**

58

64 **16**

83

88

93

98

103

16

123

129

135

140

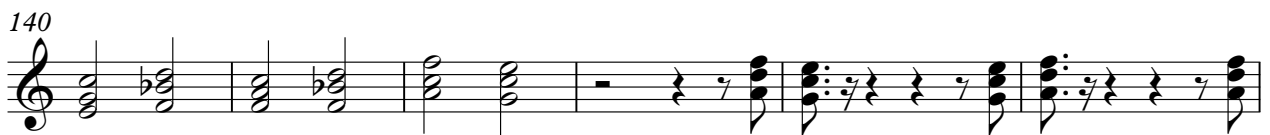

146

152

155

♩ = 100,000,000

159 ♩ = 100,000,000

Electric Clavichord

Madonna - Like A Prayer

♩ = 200,000000 ♪ = 111,000114

6

20

22

24

26

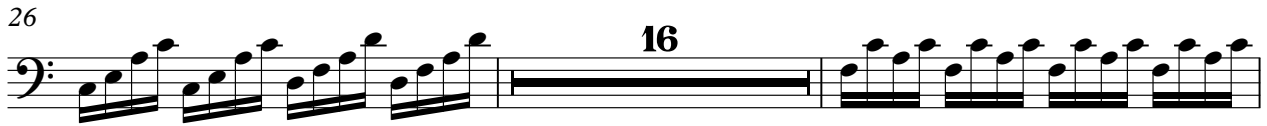

44

46

48

50

67

69

71

73

75

77

79

81

20

103

105

Percussive Organ

Madonna - Like A Prayer

♩ = 200,000000 ♪ = 111,000114

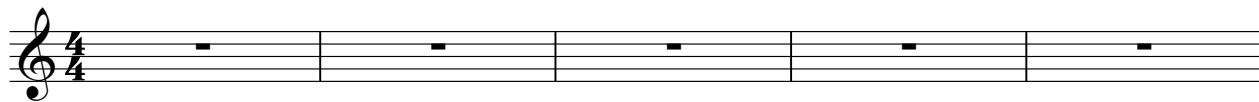

6

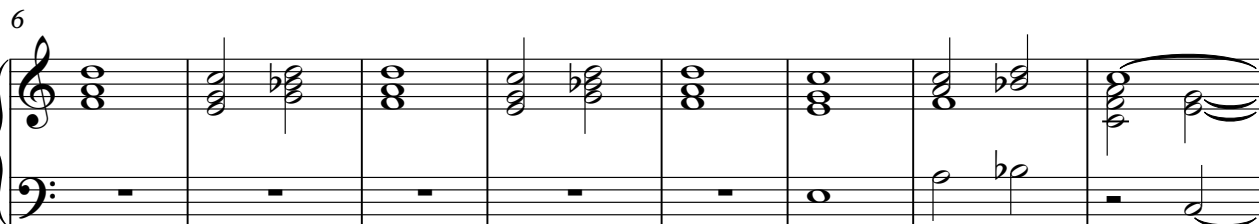

14

22

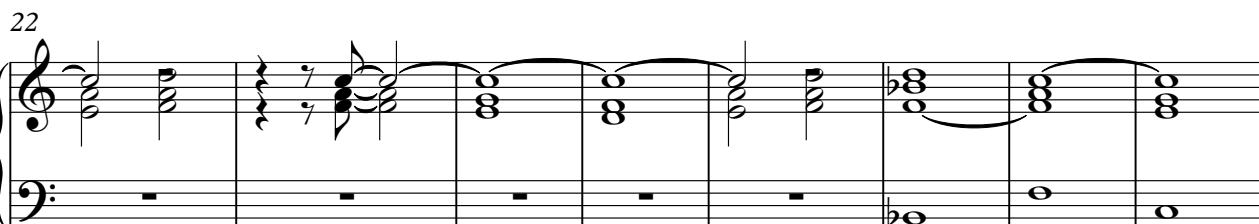

30

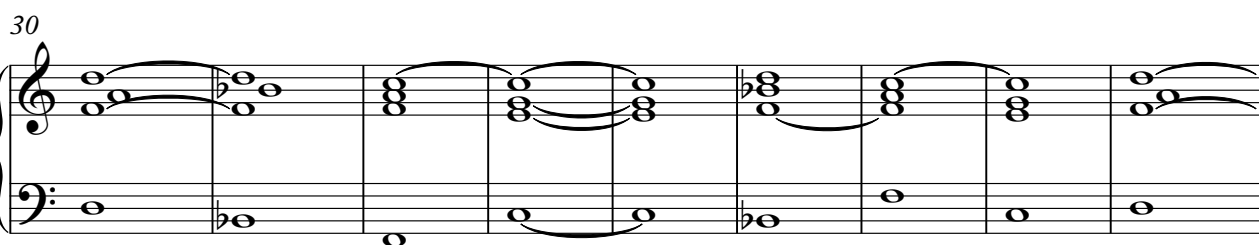

39

V.S.

Percussive Organ

47

55

64

72

79

87

95

103

110

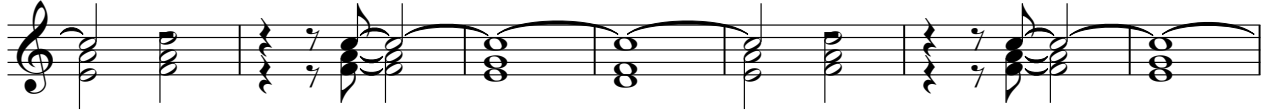

117

125

133

141

149

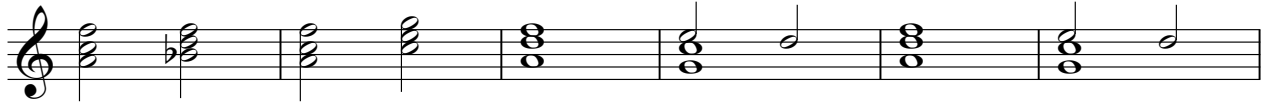

155

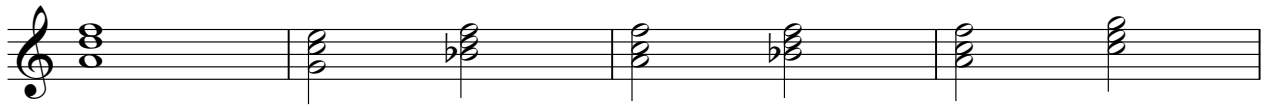

♩ = 100,000,000

159 ♩ = 100,000,000

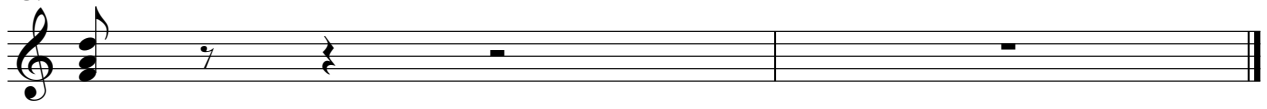

Synth Bass

Madonna - Like A Prayer

♩ = 200,000000 ♪ = 111,000114

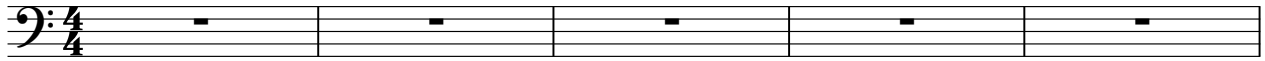

119

122

125

128

131

134

137

140

143

146

149

152

155

157

159 ♩ = 100,000000

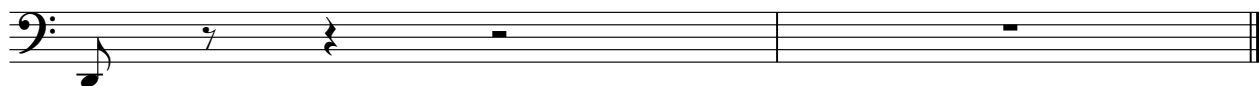

Madonna - Like A Prayer
Tape Sampler Keyboard [Strings]

♪ = 200,000000 ♩ = 111,000114

6

45

45

57

64

91

♪ = 111,000114

159

2

♩ = 200,000000 ♪ = 111,000114

6 **14**

24 **6**

35 **5**

44

48

51 **7** **5**

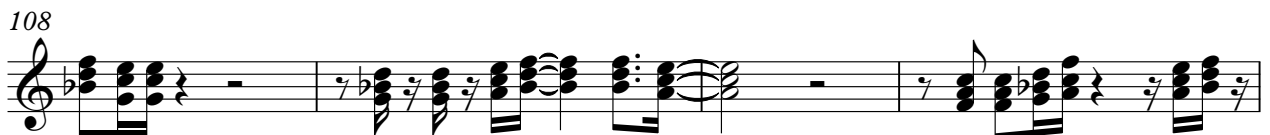
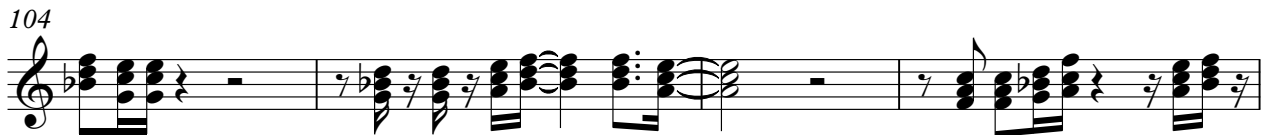
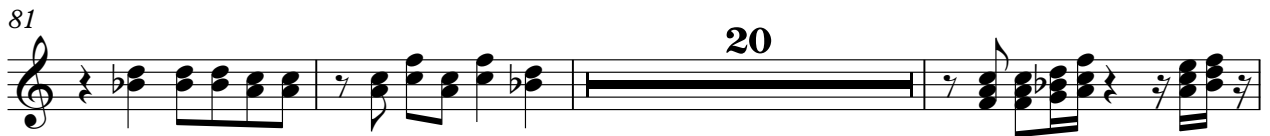

FX 5 (Brightness)

139

154

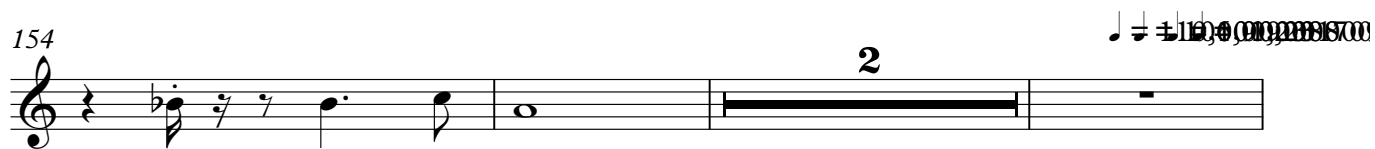

159 ♩ = 100,000000

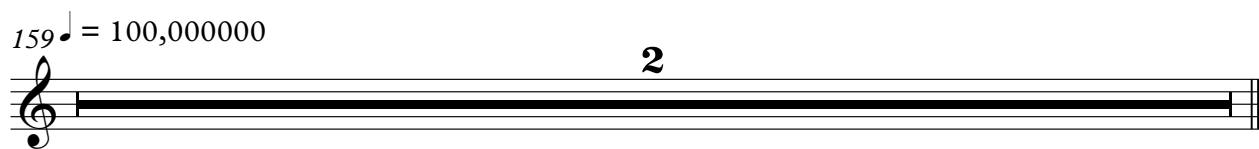

Viola

Madonna - Like A Prayer

♩ = 200,000000 ♪ = 111,000114

6 **45**

53

56

59

62

65 **92**

159 ♩ = 100,000000 **2**