

# Madonna - Material Girl

♩ = 80,000000

DRUMS

SAW WAVE

♩ = 80,000000

A.PIANO

A.PIANO

A.PIANO

5

DRUMS

FINGERDBAS

8

DRUMS

FINGERDBAS

11

DRUMS

SAW WAVE

FINGERDBAS

A.PIANO

A.PIANO

A.PIANO

14

DRUMS

SAW WAVE

FINGERDBAS

A.PIANO

A.PIANO

A.PIANO

17

DRUMS

SAW WAVE

FINGERDBAS

A.PIANO

A.PIANO

A.PIANO

20

DRUMS

SAW WAVE

FINGERDBAS

A.PIANO

A.PIANO

A.PIANO

23

DRUMS

FINGERDBAS

A.PIANO

A.PIANO

A.PIANO

25

DRUMS

FINGERDBAS

A.PIANO

A.PIANO

A.PIANO

27

DRUMS

FINGERDBAS

A.PIANO

A.PIANO

A.PIANO

29

DRUMS

SAW WAVE

FINGERDBAS

A.PIANO

A.PIANO

A.PIANO

31

DRUMS

FINGERDBAS

A.PIANO

A.PIANO

A.PIANO

33

DRUMS

FINGERDBAS

A.PIANO

A.PIANO

A.PIANO

35

DRUMS

FINGERDBAS

A.PIANO

A.PIANO

A.PIANO

37

DRUMS

SAW WAVE

FINGERDBAS

A.PIANO

A.PIANO

A.PIANO

39

DRUMS

SAW WAVE

FINGERDBAS

A.PIANO

A.PIANO

A.PIANO

41

DRUMS

SAW WAVE

FINGERDBAS

A.PIANO

A.PIANO

A.PIANO

43

DRUMS

SAW WAVE

FINGERDBAS

A.PIANO

A.PIANO

A.PIANO

44

DRUMS

SAW WAVE

FINGERDBAS

A.PIANO

A.PIANO

A.PIANO

46

DRUMS

SAW WAVE

FINGERDBAS

A.PIANO

A.PIANO

A.PIANO

48

DRUMS

SAW WAVE

FINGERDBAS

A.PIANO

A.PIANO

A.PIANO

50

DRUMS

FINGERDBAS

A.PIANO

A.PIANO

A.PIANO

52

DRUMS

FINGERDBAS

A.PIANO

A.PIANO

A.PIANO

54

DRUMS

FINGERDBAS

A.PIANO

A.PIANO

A.PIANO

56

DRUMS

SAW WAVE

FINGERDBAS

A.PIANO

A.PIANO

A.PIANO

58

DRUMS

FINGERDBAS

A.PIANO

A.PIANO

A.PIANO

60

DRUMS

FINGERDBAS

A.PIANO

A.PIANO

A.PIANO

62

DRUMS

FINGERDBAS

A.PIANO

A.PIANO

A.PIANO

64

DRUMS

SAW WAVE

FINGERDBAS

A.PIANO

A.PIANO

A.PIANO

66

DRUMS

SAW WAVE

FINGERDBAS

A.PIANO

A.PIANO

A.PIANO

68

DRUMS

SAW WAVE

FINGERDBAS

A.PIANO

A.PIANO

A.PIANO

70

DRUMS

SAW WAVE

FINGERDBAS

A.PIANO

A.PIANO

A.PIANO

72

DRUMS

SAW WAVE

FINGERDBAS

A.PIANO

A.PIANO

A.PIANO

74

DRUMS

SAW WAVE

FINGERDBAS

A.PIANO

A.PIANO

A.PIANO

76

DRUMS

SAW WAVE

FINGERDBAS

A.PIANO

A.PIANO

A.PIANO

78

DRUMS

FINGERDBAS

A.PIANO

A.PIANO

A.PIANO

80

DRUMS

FINGERDBAS

A.PIANO

A.PIANO

A.PIANO

82

DRUMS

SAW WAVE

FINGERDBAS

A.PIANO

A.PIANO

A.PIANO

84

DRUMS

FINGERDBAS

A.PIANO

A.PIANO

A.PIANO

86

DRUMS

FINGERDBAS

A.PIANO

A.PIANO

A.PIANO

88

DRUMS

FINGERDBAS

A.PIANO

A.PIANO

A.PIANO

90

DRUMS

SAW WAVE

FINGERDBAS

A.PIANO

A.PIANO

A.PIANO

92

DRUMS

SAW WAVE

FINGERDBAS

A.PIANO

A.PIANO

A.PIANO

94

DRUMS

SAW WAVE

FINGERDBAS

A.PIANO

A.PIANO

A.PIANO

96

DRUMS

SAW WAVE

FINGERDBAS

A.PIANO

A.PIANO

A.PIANO

98

DRUMS

SAW WAVE

FINGERDBAS

A.PIANO

A.PIANO

A.PIANO

100

DRUMS

SAW WAVE

FINGERDBAS

A.PIANO

A.PIANO

A.PIANO

102

DRUMS

SAW WAVE

FINGERDBAS

A.PIANO

A.PIANO

A.PIANO

104

DRUMS

FINGERDBAS

A.PIANO

A.PIANO

A.PIANO

106

DRUMS

FINGERDBAS

A.PIANO

A.PIANO

A.PIANO

108

DRUMS

FINGERDBAS

A.PIANO

A.PIANO

A.PIANO

110

DRUMS

SAW WAVE

FINGERDBAS

A.PIANO

A.PIANO

A.PIANO

112

DRUMS

FINGERDBAS

A.PIANO

A.PIANO

A.PIANO

114

DRUMS

FINGERDBAS

A.PIANO

A.PIANO

A.PIANO

116

DRUMS

FINGERDBAS

A.PIANO

A.PIANO

A.PIANO

118

DRUMS

SAW WAVE

FINGERDBAS

A.PIANO

A.PIANO

A.PIANO

120

DRUMS

FINGERDBAS

A.PIANO

A.PIANO

A.PIANO

122

DRUMS

FINGERDBAS

A.PIANO

A.PIANO

A.PIANO

124

DRUMS

FINGERDBAS

A.PIANO

A.PIANO

A.PIANO

126

DRUMS

SAW WAVE

FINGERDBAS

A.PIANO

A.PIANO

A.PIANO

128

DRUMS

FINGERDBAS

A.PIANO

A.PIANO

A.PIANO

130

DRUMS

FINGERDBAS

A.PIANO

A.PIANO

A.PIANO

132

DRUMS

FINGERDBAS

A.PIANO

A.PIANO

A.PIANO

134

DRUMS

SAW WAVE

FINGERDBAS

A.PIANO

A.PIANO

A.PIANO

136

DRUMS

SAW WAVE

FINGERDBAS

A.PIANO

A.PIANO

A.PIANO

138

DRUMS

SAW WAVE

FINGERDBAS

A.PIANO

A.PIANO

A.PIANO

140

DRUMS

SAW WAVE

FINGERDBAS

A.PIANO

A.PIANO

A.PIANO

142

DRUMS

SAW WAVE

FINGERDBAS

A.PIANO

A.PIANO

A.PIANO

144

DRUMS

SAW WAVE

FINGERDBAS

A.PIANO

A.PIANO

A.PIANO

146

DRUMS

SAW WAVE

FINGERDBAS

A.PIANO

A.PIANO

A.PIANO

148

DRUMS

SAW WAVE

FINGERDBAS

A.PIANO

A.PIANO

A.PIANO

150

DRUMS

SAW WAVE

FINGERDBAS

A.PIANO

A.PIANO

A.PIANO

157

DRUMS

165

DRUMS

Madonna - Material Girl

DRUMS

♩ = 80,000000

2

6

10

14

18

22

26

30

34

38

V.S.

42

46

50

54

58

62

66

70

74

78

DRUMS

82

86

90

94

98

102

105

108

111

115

V.S.

119

123

127

131

135

139

143

147

152

161

DRUMS

167

SAW WAVE

Madonna - Material Girl

♩ = 80,000000

9

16

22

37

40

42

44

47

56

6

7

6

7

SAW WAVE

SAW WAVE

♩ = 80,000000

6

10

14

18

22

26

30

34

38

42

V.S.

45

49

53

57

61

65

69

73

77

81

85

89

93

97

101

105

109

113

117

121

V.S.

125

129

133

137

141

145

148

21

A.PIANO

Madonna - Material Girl

♩ = 80,000000

9

17

24

27

30

33

36

40

46

49

V.S.

52

55

58

61

64

69

74

77

80

83

86

89

92

98

102

105

108

111

114

117

120

124

127

130

134

139

146

150

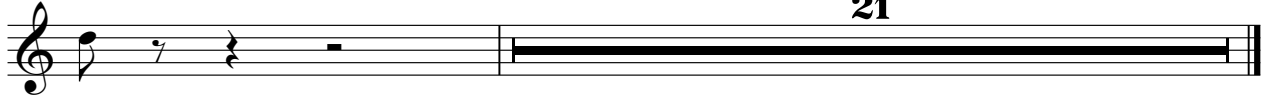

A.PIANO

Madonna - Material Girl

♩ = 80,000000

9

17

24

28

32

36

40

46

50

54

V.S.

58

62

66

73

77

81

85

89

93

100

104

108

112

116

120

124

128

132

136

143

148

21

A.PIANO

Madonna - Material Girl

♩ = 80,000000

9

17

24

28

32

36

40

46

50

54

V.S.

104

108

112

116

120

124

128

132

136

143

148

21