

0.0"
1.1,00
Rain

♩ = 89,999954

Blown Bottle

Percussion

Synth Brass

Synth Bass

Synth Voice

FM Synth

Pad 3 (Polysynth)

Pad 5 (Bowed)

♩ = 89,999954

Viola

5

B. Bottle

Perc.

S. Bass

Pad 5

(C)1993 Music Sales Ltd.
(C)1993 Music Sales Ltd.

7

B. Bottle

Perc.

S. Bass

Pad 5

9

B. Bottle

Perc.

S. Bass

Pad 5

11

B. Bottle

Perc.

Syn. Br.

S. Bass

Pad 5

13

B. Bottle
Perc.
Syn. Br.
S. Bass
Pad 5

15

B. Bottle
Perc.
Syn. Br.
S. Bass
Syn. Voice
Pad 5

17

B. Bottle
Perc.
Syn. Br.
S. Bass
Pad 5

19

B. Bottle

Perc.

S. Bass

Syn. Voice

Pad 5

21

B. Bottle

Perc.

S. Bass

Pad 5

23

B. Bottle

Perc.

S. Bass

Syn. Voice

Pad 5

25

B. Bottle

Perc.

S. Bass

Pad 5

27

B. Bottle

Perc.

S. Bass

Syn. Voice

Pad 5

29

B. Bottle

Perc.

S. Bass

Syn. Voice

Pad 5

31

B. Bottle

Perc.

S. Bass

Pad 5

33

B. Bottle

Perc.

S. Bass

Syn. Voice

Pad 5

35

B. Bottle

Perc.

Syn. Br.

S. Bass

Syn. Voice

Pad 5

37

B. Bottle
Perc.
Syn. Br.
S. Bass
Pad 5

39

B. Bottle
Perc.
Syn. Br.
S. Bass
Syn. Voice
Pad 5

41

B. Bottle
Perc.
Syn. Br.
S. Bass
Pad 5

43

B. Bottle

Perc.

S. Bass

Syn. Voice

Pad 5

45

B. Bottle

Perc.

S. Bass

Pad 5

47

B. Bottle

Perc.

S. Bass

Syn. Voice

Pad 5

49

B. Bottle

Perc.

S. Bass

Pad 5

51

B. Bottle

Perc.

S. Bass

Syn. Voice

Pad 5

53

B. Bottle

Perc.

S. Bass

Syn. Voice

Pad 5

55

B. Bottle

Perc.

S. Bass

Syn. Voice

Pad 5

57

B. Bottle

Perc.

S. Bass

Syn. Voice

Pad 5

59

B. Bottle

Perc.

Syn. Br.

S. Bass

Syn. Voice

Pad 5

Vla.

61

B. Bottle

Perc.

Syn. Br.

S. Bass

Pad 5

Vla.

63

B. Bottle
Perc.
Syn. Br.
S. Bass
Syn. Voice
Pad 5
Vla.

65

B. Bottle
Perc.
Syn. Br.
S. Bass
Pad 3
Pad 5
Vla.

67

Perc.
Pad 3

69

B. Bottle

Perc.

S. Bass

FM

Pad 3

Pad 5

71

B. Bottle

Perc.

S. Bass

FM

Pad 5

73

B. Bottle

Perc.

S. Bass

FM

Pad 5

75

B. Bottle

Perc.

S. Bass

Syn. Voice

FM

Pad 5

77

Perc. Syn. Br. S. Bass Pad 5 Vla.

79

Perc. Syn. Br. S. Bass Pad 5 Vla.

81

Perc. Syn. Br. S. Bass Pad 5 Vla.

83

Perc.

Syn. Br.

S. Bass

Pad 5

Vla.

85

B. Bottle

Perc.

S. Bass

Syn. Voice

FM

Pad 5

87

B. Bottle

Perc.

S. Bass

Syn. Voice

FM

Pad 5

89

B. Bottle

Perc.

S. Bass

Syn. Voice

FM

Pad 5

91

B. Bottle
Perc.
S. Bass
Syn. Voice
FM
Pad 5

93

B. Bottle
Perc.
Syn. Br.
S. Bass
Syn. Voice
FM
Pad 5
Vla.

95

B. Bottle

Perc.

Syn. Br.

S. Bass

Syn. Voice

FM

Pad 5

Vla.

97

B. Bottle
Perc.
Syn. Br.
S. Bass
Syn. Voice
FM
Pad 5
Vla.

99

B. Bottle
Perc.
Syn. Br.
S. Bass
FM
Pad 5
Vla.

101

B. Bottle
Perc.
Syn. Br.
S. Bass
Syn. Voice
FM
Pad 5
Vla.

103

B. Bottle
Perc.
Syn. Br.
S. Bass
FM
Pad 5
Vla.

105

B. Bottle
Perc.
Syn. Br.
S. Bass
Syn. Voice
FM
Pad 5
Vla.

107

B. Bottle
Perc.
Syn. Br.
S. Bass
FM
Pad 5
Vla.

109

B. Bottle

Perc.

Syn. Br.

S. Bass

Syn. Voice

FM

Pad 5

Vla.

113

B. Bottle

Syn. Br.

S. Bass

Syn. Voice

FM

Pad 5

Vla.

124

B. Bottle

Syn. Br.

S. Bass

Syn. Voice

FM

Pad 5

Vla.

135

B. Bottle

Syn. Br.

S. Bass

Syn. Voice

FM

Pad 5

Vla.

146

B. Bottle

Syn. Br.

S. Bass

Syn. Voice

FM

Pad 5

Vla.

157

B. Bottle

Syn. Br.

S. Bass

Syn. Voice

FM

Pad 5

168

B. Bottle

Syn. Br.

S. Bass

Syn. Voice

FM

Pad 5

178

B. Bottle

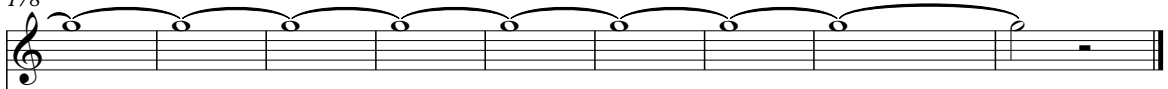

Syn. Br.

S. Bass

Syn. Voice

FM

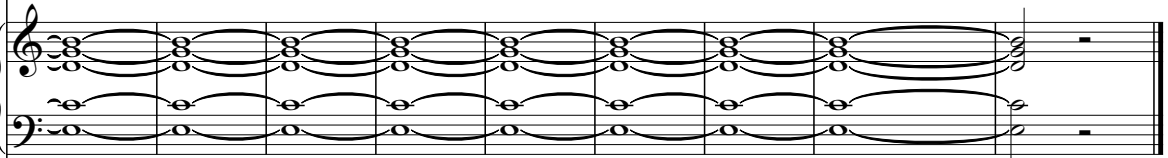

Pad 5

Blown Bottle

♩ = 89,999954

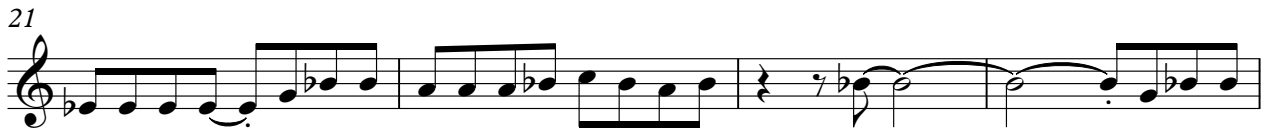
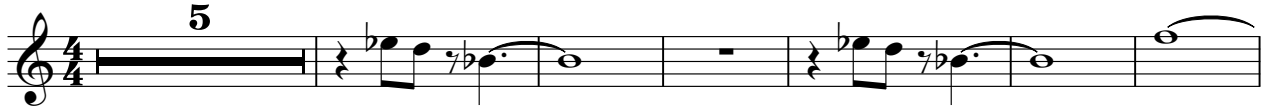

(C)1993 Music Sales Ltd.
(C)1993 Music Sales Ltd.

V.S.

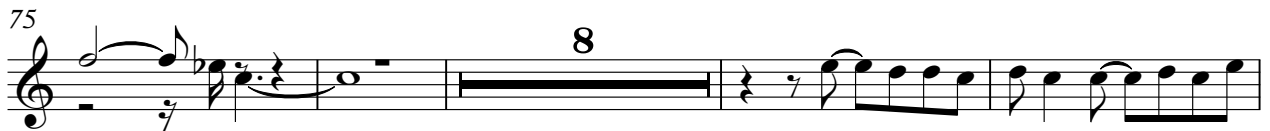

Blown Bottle

101

105

110

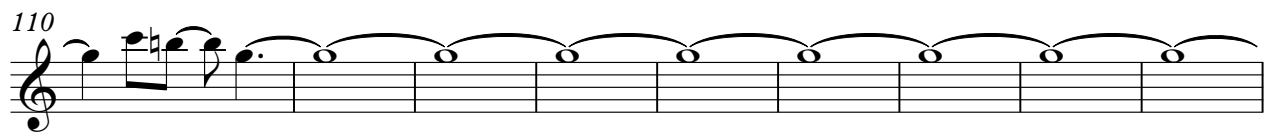

119

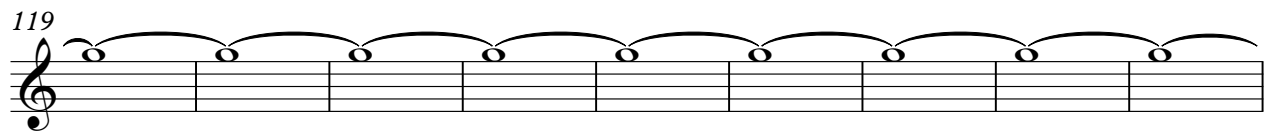

128

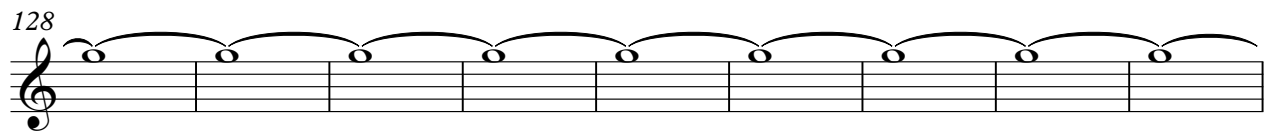

137

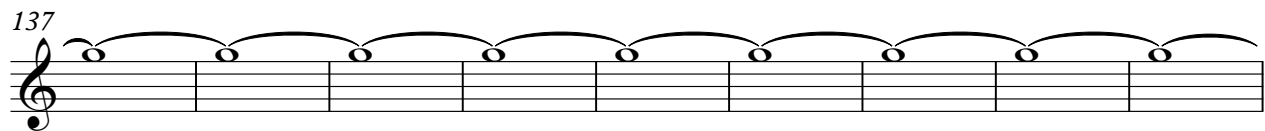

146

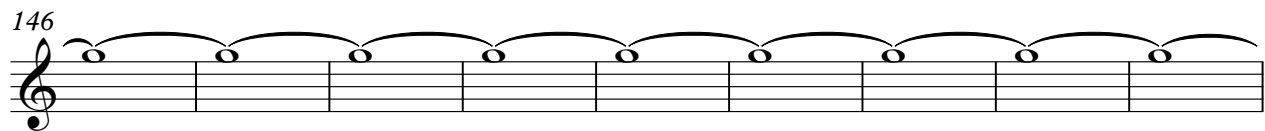

155

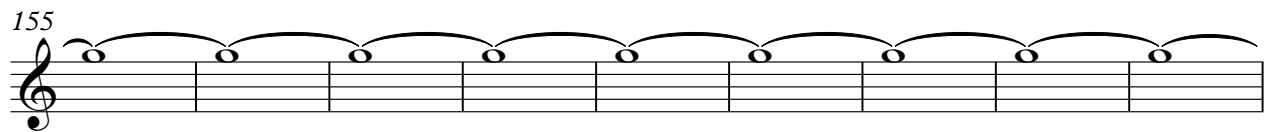

164

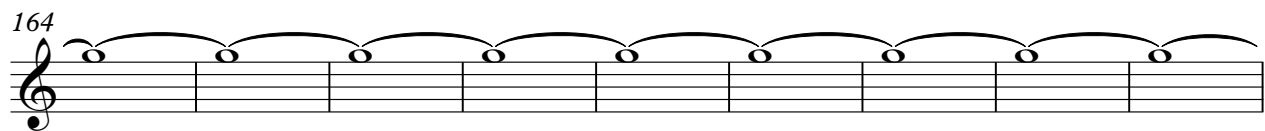

173

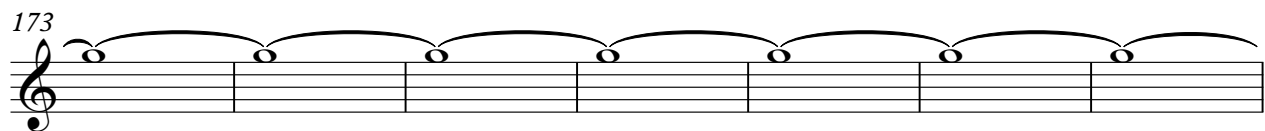

V.S.

4

Blown Bottle

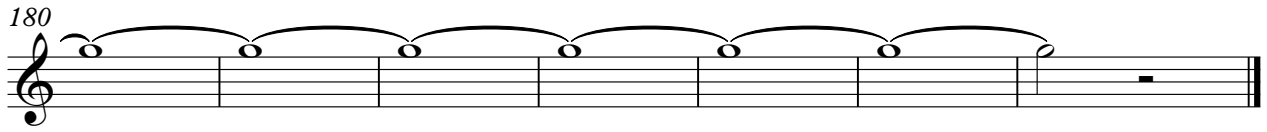

Percussion

♩ = 89,999954

(C)1993 Music Sales Ltd.
(C)1993 Music Sales Ltd.

V.S.

Percussion

Percussion

42

44

46

48

50

52

54

56

58

60

V.S.

V.S.

Percussion

102

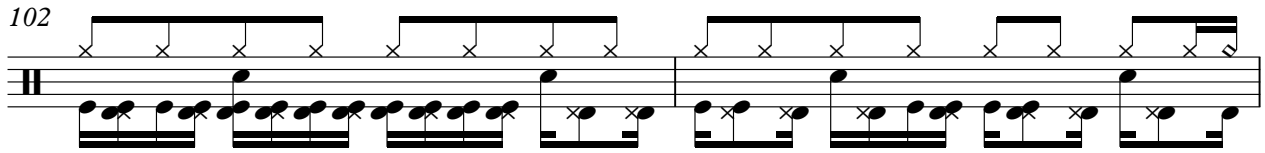

104

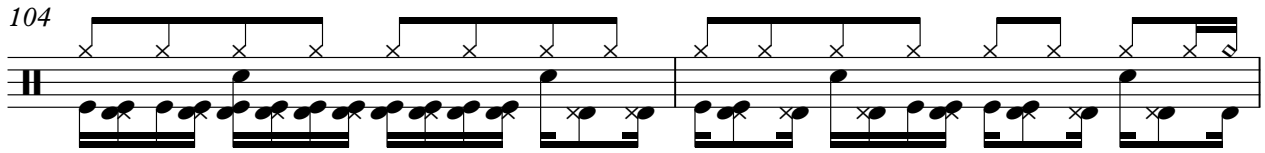

106

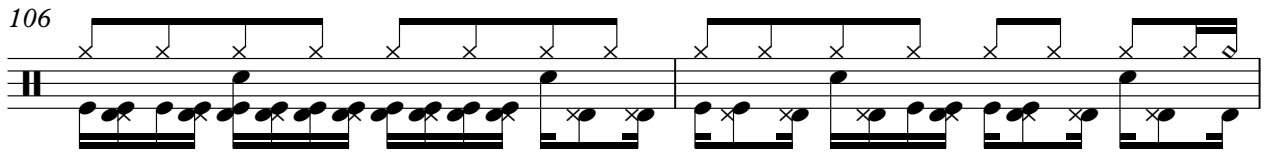

108

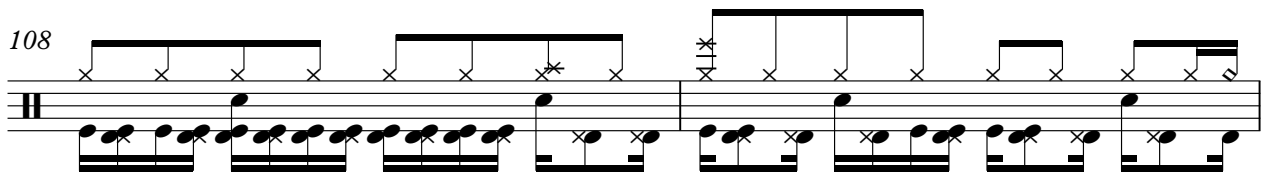

110

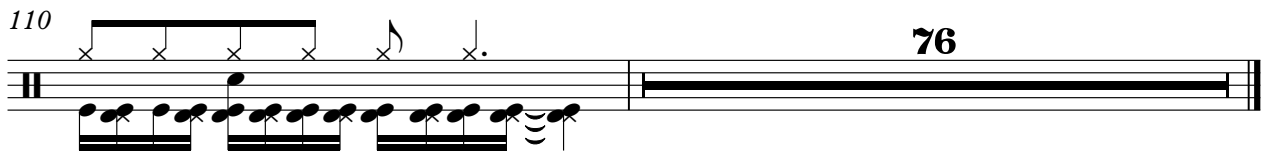

Synth Brass

$\text{♩} = 89,999954$
10

15
16

35

41
16

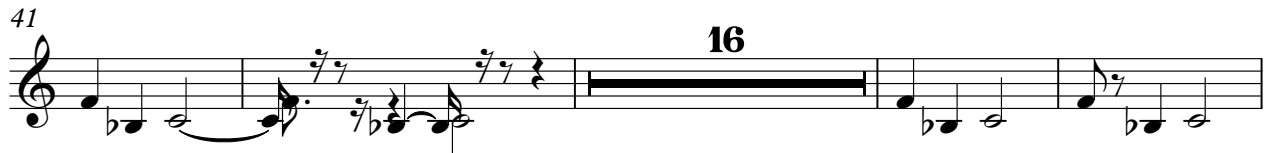

61

66
10

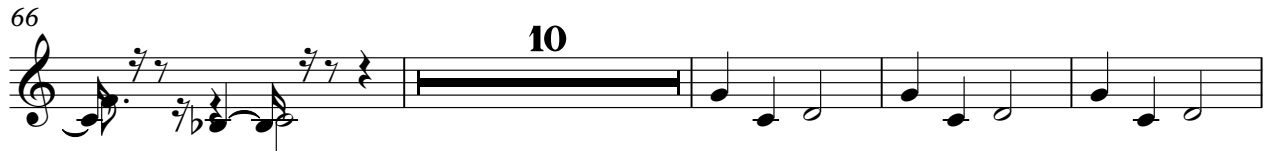

80
8

(C)1993 Music Sales Ltd.
(C)1993 Music Sales Ltd.

171

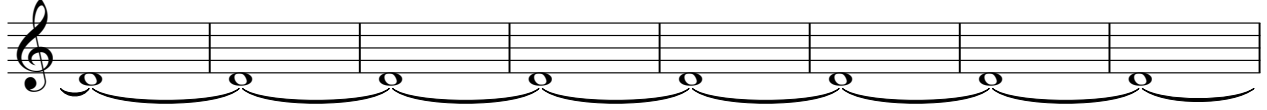

179

Synth Bass

♩ = 89,999954

2

11

20

28

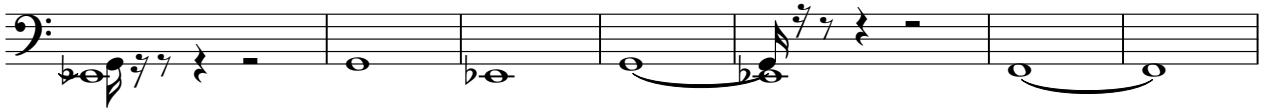

35

44

51

57

63

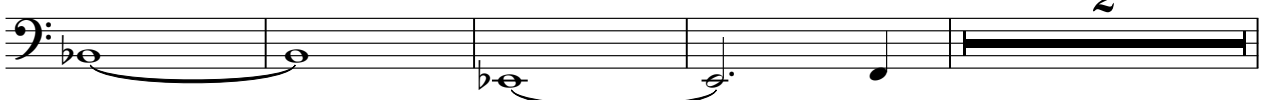

2

(C)1993 Music Sales Ltd.
(C)1993 Music Sales Ltd.

151

160

169

178

Synth Voice

♩ = 89,999954

14 2

21 2 2

28 2

34 2

41 2 2

49 2

54

58

61 2 10

(C)1993 Music Sales Ltd.
(C)1993 Music Sales Ltd.

75

8

86

89

93

2

101

2 2

109

118

127

136

145

154

163

172

180

FM Synth

♩ = 89,999954

68

74

8

8

87

94

101

108

(C)1993 Music Sales Ltd.
(C)1993 Music Sales Ltd.

V.S.

117

126

135

144

153

162

171

179

Pad 3 (Polysynth)

♩ = 89,999954

65

65 66 67

68

117

68 69 70

(C)1993 Music Sales Ltd.
(C)1993 Music Sales Ltd.

Pad 5 (Bowed)

$\text{♩} = 89,999954$
2

11

19

28

37

46

55

62 **2**

(C)1993 Music Sales Ltd.
(C)1993 Music Sales Ltd.

Pad 5 (Bowed)

69

78

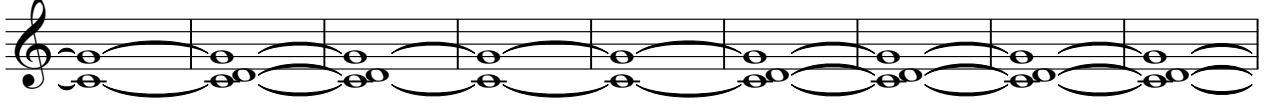

87

96

105

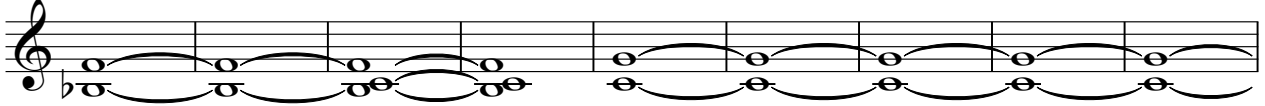

114

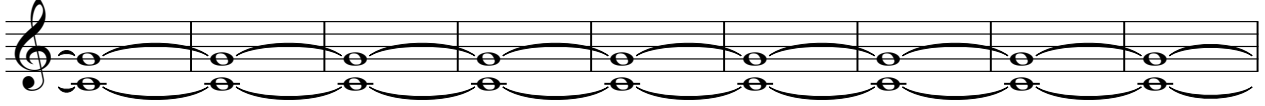

123

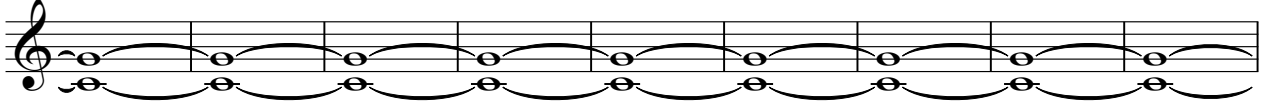

132

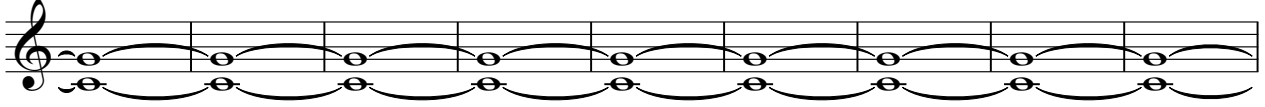

141

150

159

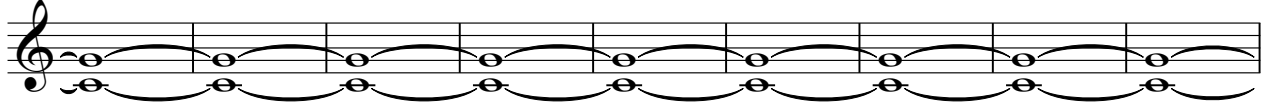

168

177

182

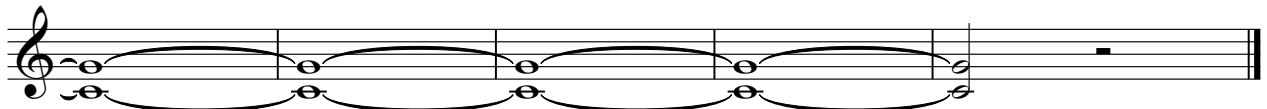

Viola

♩ = 89,999954

59

59

62

62

66

10

66

78

78

81

81

84

9

84

96

96

100

100

104

104

(C)1993 Music Sales Ltd.
(C)1993 Music Sales Ltd.

2

108

Viola

111

120

129

138

147

154

30