

# Madonna - MIDIMC 8

♩ = 120,000000

(C)1993 Music Sales Ltd.  
(C)1993 Music Sales Ltd.

4

6

7

8

12

Perc.

S. Bass

Tape Smp. Brs

Lead 1

Vc.

13

Perc.

Flex.

S. Bass

S. Bass

Tape Smp. Brs

Lead 1

Pad 3

FX 1

FX 5

Vc.

14

Perc.

Flex.

S. Bass

S. Bass

Tape Smp. Brs

Lead 1

Pad 3

FX 1

FX 5

15

Perc.

Flex.

S. Bass

S. Bass

Tape Smp. Brs

Lead 1

Pad 3

FX 1

FX 5

16

Perc.

Flex.

S. Bass

S. Bass

Tape Smp. Brs

Lead 1

Pad 3

FX 1

Vc.

17

Perc.

Flex.

S. Bass

S. Bass

Tape Smp. Brs

Lead 1

Pad 3

FX 1

FX 5

Vc.

18

Perc.

Flex.

S. Bass

S. Bass

Tape Smp. Brs

Lead 1

Pad 3

FX 1

FX 5

19

Perc.

Flex.

S. Bass

S. Bass

Tape Smp. Brs

Lead 1

Pad 3

FX 1

FX 5

20

Perc.

Flex.

S. Bass

S. Bass

Tape Smp. Brs

Lead 1

Pad 3

FX 1

FX 5

Vc.

21

Perc.

S. Bass

S. Bass

Lead 1

FX 1

Vc.

22

Perc.

S. Bass

S. Bass

Lead 1

FX 1

23

Perc.

S. Bass

S. Bass

Lead 1

FX 1

24

Perc.

S. Bass

S. Bass

Lead 1

FX 1

Vc.

25

Perc.

S. Bass

S. Bass

Lead 1

FX 1

Vc.

26

Perc.

S. Bass

S. Bass

Lead 1

FX 1

27

Perc.

S. Bass

S. Bass

Lead 1

FX 1

28

Perc.

S. Bass

S. Bass

Lead 1

FX 1

Vc.

29

Perc.

S. Bass

S. Bass

Lead 1

FX 1

Vc.

30

Perc.

S. Bass

S. Bass

Lead 1

FX 1

31

Perc.

S. Bass

S. Bass

Lead 1

FX 1

FX 5

Detailed description of the musical score: The score consists of five staves. The top staff is Percussion, starting at measure 31, featuring a complex rhythmic pattern with accents and rests. The two Sub Bass (S. Bass) staves provide harmonic support with chords and rhythmic patterns. The Lead 1 staff has a melodic line with accents. The FX 1 and FX 5 staves provide additional rhythmic and melodic elements.

32

Perc.

S. Bass

S. Bass

Lead 1

FX 1

FX 5

Vc.

33

Perc.

S. Bass

S. Bass

Lead 1

FX 1

Vc.

34

Perc.

S. Bass

S. Bass

Lead 1

FX 1

35

Perc.

S. Bass

S. Bass

Lead 1

FX 1

FX 5

36

Perc.

S. Bass

S. Bass

Lead 1

FX 1

FX 5

Vc.

37

Perc.

Flex.

S. Bass

S. Bass

Tape Smp. Brs

Lead 1

Pad 3

FX 1

FX 5

Vc.

38

Perc.

Flex.

S. Bass

S. Bass

Tape Smp. Brs

Lead 1

Pad 3

FX 1

FX 5

- Perc.**: A drum part with a complex rhythmic pattern, including snare, hi-hat, and kick drum.
- Flex.**: A melodic line in treble clef with various note values and rests.
- S. Bass** (two staves): A bass line in bass clef with a steady eighth-note rhythm and a series of chords.
- Lead 1**: A melodic line in treble clef, similar to the Flexa part.

39

Perc.

Flex.

S. Bass

S. Bass

Tape Smp. Brs

Lead 1

Pad 3

FX 1

FX 5

40

Perc.

Flex.

S. Bass

S. Bass

Tape Smp. Brs

Lead 1

Pad 3

FX 1

Vc.

41

Perc.

Flex.

S. Bass

S. Bass

Tape Smp. Brs

Lead 1

Pad 3

FX 1

FX 5

Vc.

42

Perc.

Flex.

S. Bass

S. Bass

Tape Smp. Brs

Lead 1

Pad 3

FX 1

FX 5

- Perc.**: A drum part with a complex rhythmic pattern, including snare, hi-hat, and kick drum.
- Flex.**: A melodic line in treble clef with various note values and rests.
- S. Bass** (two staves): A bass line in bass clef with a steady eighth-note rhythm and a series of chords.
- Lead 1**: A melodic line in treble clef, similar to the Flex. part.

43

Perc.

Flex.

S. Bass

S. Bass

Tape Smp. Brs

Lead 1

Pad 3

FX 1

FX 5

44

Perc.

Flex.

S. Bass

S. Bass

Tape Smp. Brs

Lead 1

Pad 3

FX 1

FX 5

Vc.

- Perc.**: A drum part with a complex, syncopated rhythm using various drum sounds.
- Flex.**: A melodic line in treble clef with eighth and sixteenth notes.
- S. Bass** (two staves): A sub-bass line in bass clef with a steady eighth-note pulse and a series of chords.
- Lead 1**: A melodic line in treble clef with eighth notes and some slurs.
- Vc.**: A vocal line in bass clef with a few notes and rests.

45

Perc.

S. Bass

S. Bass

Lead 1

FX 1

Vc.

46

Perc.

S. Bass

S. Bass

Lead 1

FX 1

47

48

49

50

51

Perc.

S. Bass

S. Bass

Lead 1

FX 1

52

Perc.

S. Bass

S. Bass

Lead 1

FX 1

Vc.

53

Perc.

Perc. Organ

S. Bass

S. Bass

Lead 1

FX 1

Vc.

54

Perc.

Perc. Organ

S. Bass

S. Bass

Lead 1

FX 1

55

Perc.

Perc. Organ

S. Bass

S. Bass

Lead 1

FX 1

FX 5

Detailed description of the musical score: The score consists of six staves. The first staff, labeled 'Perc.', shows a complex rhythmic pattern with accents and a '55' marking above the first measure. The second staff, 'Perc. Organ', features a long, sustained chord. The third and fourth staves, both labeled 'S. Bass', show a rhythmic pattern with accents and a block of chords. The fifth staff, 'Lead 1', has a melodic line with accents. The sixth staff, 'FX 5', has a rhythmic pattern with accents. The seventh staff, 'FX 1', has a rhythmic pattern with accents. The score is for measures 55-58.

56

Perc.

Perc. Organ

S. Bass

S. Bass

Lead 1

FX 1

FX 5

Vc.

57

Perc.

Perc. Organ

S. Bass

S. Bass

Lead 1

FX 1

Vc.

58

Perc.

Perc. Organ

S. Bass

S. Bass

Lead 1

FX 1

59

Perc.

Perc. Organ

S. Bass

S. Bass

Lead 1

FX 1

FX 5

60

Perc.

Perc. Organ

S. Bass

S. Bass

Lead 1

FX 1

FX 5

Vc.

61

Perc.

Flex.

S. Bass

S. Bass

Tape Smp. Brs

Lead 1

Pad 3

FX 1

FX 5

Vc.

62

Perc.

Flex.

S. Bass

S. Bass

Tape Smp. Brs

Lead 1

Pad 3

FX 1

FX 5

63

Perc.

Flex.

S. Bass

S. Bass

Tape Smp. Brs

Lead 1

Pad 3

FX 1

FX 5

64

Perc.

Flex.

S. Bass

S. Bass

Tape Smp. Brs

Lead 1

Pad 3

FX 1

Vc.

65

Perc.

Flex.

S. Bass

S. Bass

Tape Smp. Brs

Lead 1

Pad 3

FX 1

FX 5

Vc.

66

Perc.

Flex.

S. Bass

S. Bass

Tape Smp. Brs

Lead 1

Pad 3

FX 1

FX 5

- Perc.**: A drum part with a complex, syncopated rhythm using various drum sounds.
- Flex.**: A melodic line in treble clef with eighth and sixteenth notes, some with grace notes.
- S. Bass** (two staves): A bass line in bass clef with eighth notes and rests, accompanied by a series of chords in the lower register.
- Lead 1**: A melodic line in treble clef, similar in style to the Flexa part.

67

Perc.

Flex.

S. Bass

S. Bass

Tape Smp. Brs

Lead 1

Pad 3

FX 1

FX 5

68

Perc.

Flex.

S. Bass

S. Bass

Tape Smp. Brs

Lead 1

Pad 3

FX 1

FX 5

Vc.

69

Perc.

Flex.

S. Bass

S. Bass

Tape Smp. Brs

Lead 1

Pad 3

FX 1

FX 5

Vc.

70

Perc.

Flex.

S. Bass

S. Bass

Tape Smp. Brs

Lead 1

Pad 3

FX 1

FX 5

71

Perc.

Flex.

S. Bass

S. Bass

Tape Smp. Brs

Lead 1

Pad 3

FX 1

FX 5

72

Perc.

Flex.

S. Bass

S. Bass

Tape Smp. Brs

Lead 1

Pad 3

FX 1

FX 5

73

Perc.

Flex.

S. Bass

S. Bass

Tape Smp. Brs

Lead 1

Pad 3

FX 1

FX 5

74

Perc.

Flex.

S. Bass

S. Bass

Tape Smp. Brs

Lead 1

Pad 3

FX 1

FX 5

75

Perc.

Flex.

S. Bass

S. Bass

Tape Smp. Brs

Lead 1

Pad 3

FX 1

FX 5

76

Perc. Flex. S. Bass S. Bass Tape Smp. Brs Lead 1 Pad 3 FX 1 FX 5 Vc.

77

Perc.

Flex.

S. Bass

Tape Smp. Brs

Pad 3

FX 1

FX 5

Vc.

78

Perc.

Flex.

S. Bass

Tape Smp. Brs

Pad 3

FX 1

FX 5

Vc.

79

Perc.

Flex.

S. Bass

Tape Smp. Brs

Pad 3

FX 1

FX 5

Vc.

81

Perc.

Flex.

S. Bass

Tape Smp. Brs

Pad 3

FX 1

FX 5

Vc.

82

Perc.

Flex.

S. Bass

Tape Smp. Brs

Pad 3

FX 1

FX 5

Vc.

83

Perc. Flex. S. Bass Tape Smp. Brs Pad 3 FX 1 FX 5 Vc.

84

Perc.

Flex.

S. Bass

Tape Smp. Brs

Pad 3

FX 1

Vc.

85

Perc.

Flex.

S. Bass

S. Bass

Tape Smp. Brs

Pad 3

FX 1

FX 5

Vc.

Detailed description of the musical score for measure 85: The score consists of eight staves. The Percussion staff (Perc.) features a complex rhythmic pattern with stems and beams, and includes a double bar line at the beginning. The Flexa staff (Flex.) has a melodic line with stems and beams. The two S. Bass staves (S. Bass) show a bass line with stems and beams, and a series of chords represented by vertical lines with dots. The Tape Smp. Brs staff (Tape Smp. Brs) has a single note on a stem. The Pad 3 staff (Pad 3) has a melodic line with stems and beams. The FX 1 staff (FX 1) has a melodic line with stems and beams. The FX 5 staff (FX 5) has a single note on a stem. The Vc. staff (Vc.) has a single note on a stem.

86

Perc.

Flex.

S. Bass

S. Bass

Tape Smp. Brs

Pad 3

FX 1

FX 5

87

Perc.

Flex.

S. Bass

S. Bass

Tape Smp. Brs

Pad 3

FX 1

FX 5

88

Perc.

Flex.

S. Bass

S. Bass

Tape Smp. Brs

Pad 3

FX 1

FX 5

Vc.

89

Perc.

Flex.

S. Bass

S. Bass

Tape Smp. Brs

Lead 1

Pad 3

Vc.

90

Perc.

Flex.

S. Bass

S. Bass

Tape Smp. Brs

Lead 1

Pad 3

91

Perc.

Flex.

S. Bass

S. Bass

Tape Smp. Brs

Lead 1

Pad 3

92

Perc.

Flex.

S. Bass

S. Bass

Tape Smp. Brs

Lead 1

Pad 3

Vc.

93

Perc.

Flex.

S. Bass

S. Bass

Tape Smp. Brs

Lead 1

Pad 3

FX 1

FX 5

Vc.

94

Perc.

Flex.

S. Bass

S. Bass

Tape Smp. Brs

Lead 1

Pad 3

FX 1

FX 5

- Perc.**: A drum part with a complex, syncopated rhythm using various drum sounds.
- Flex.**: A melodic line in treble clef with eighth and sixteenth notes, some with grace notes.
- S. Bass** (two staves): A bass line in bass clef with eighth notes and a series of chords in the lower register.
- Lead 1**: A melodic line in treble clef, similar to the Flexa part but with different articulation.

95

Perc.

Flex.

S. Bass

S. Bass

Tape Smp. Brs

Lead 1

Pad 3

FX 1

FX 5

96

Perc.

Flex.

S. Bass

S. Bass

Tape Smp. Brs

Lead 1

Pad 3

FX 1

Vc.

97

Perc.

Flex.

S. Bass

S. Bass

Tape Smp. Brs

Lead 1

Pad 3

FX 1

FX 5

Vc.

98

Perc.

Flex.

S. Bass

S. Bass

Tape Smp. Brs

Lead 1

Pad 3

FX 1

FX 5

99

Perc.

Flex.

S. Bass

S. Bass

Tape Smp. Brs

Lead 1

Pad 3

FX 1

FX 5

100

Perc.

Flex.

S. Bass

S. Bass

Tape Smp. Brs

Lead 1

Pad 3

FX 1

FX 5

Vc.

101

Perc.

Flex.

S. Bass

S. Bass

Tape Smp. Brs

Lead 1

Pad 3

FX 1

FX 5

Vc.

102

Perc.

Flex.

S. Bass

S. Bass

Tape Smp. Brs

Lead 1

Pad 3

FX 1

FX 5

Vc.

103

Perc.

Flex.

S. Bass

S. Bass

Tape Smp. Brs

Lead 1

Pad 3

FX 1

FX 5

Vc.

104

Perc.

Flex.

S. Bass

S. Bass

Tape Smp. Brs

Lead 1

Pad 3

FX 1

FX 5

Vc.

105

Perc.

Flex.

S. Bass

S. Bass

Tape Smp. Brs

Lead 1

Pad 3

FX 1

106

Perc.

Flex.

S. Bass

S. Bass

Tape Smp. Brs

Lead 1

Pad 3

FX 1

107

Perc.

Flex.

S. Bass

S. Bass

Tape Smp. Brs

Lead 1

Pad 3

FX 1

FX 5

108

Perc.

Flex.

S. Bass

S. Bass

Tape Smp. Brs

Lead 1

Pad 3

FX 1

FX 5

109

Perc.

Flex.

S. Bass

S. Bass

Tape Smp. Brs

Lead 1

FX 1

110

Perc.

Flex.

S. Bass

S. Bass

Tape Smp. Brs

Lead 1

FX 1

111

Perc.

Flex.

S. Bass

S. Bass

Tape Smp. Brs

Lead 1

FX 1

Detailed description of the musical score: The score is for page 91, starting at measure 111. It consists of seven staves. The Percussion staff (Perc.) has a complex rhythmic pattern with accents and rests. The Flexa staff (Flex.) has a melodic line with rests. The Sub Bass staff (S. Bass) has a rhythmic pattern with accents. The Sub Bass staff (S. Bass) has a rhythmic pattern with accents. The Tape Samples staff (Tape Smp. Brs) has a long note with a slur. The Lead 1 staff (Lead 1) has a melodic line with accents. The FX 1 staff (FX 1) has a rhythmic pattern with accents.

112

Perc.

Flex.

S. Bass

S. Bass

Tape Smp. Brs

Lead 1

FX 1

FX 5

113

Perc.

Flex.

S. Bass

S. Bass

Tape Smp. Brs

Lead 1

FX 1

FX 5

114

Perc.

Flex.

S. Bass

S. Bass

Tape Smp. Brs

Lead 1

FX 1

FX 5

115

Perc.

Flex.

S. Bass

S. Bass

Tape Smp. Brs

Lead 1

FX 1

116

Perc.

Flex.

S. Bass

S. Bass

Tape Smp. Brs

Lead 1

FX 1

117

Perc.

FX 1

Gun.

# Madonna - MIDIMC 8

## Percussion

♩ = 120,000000

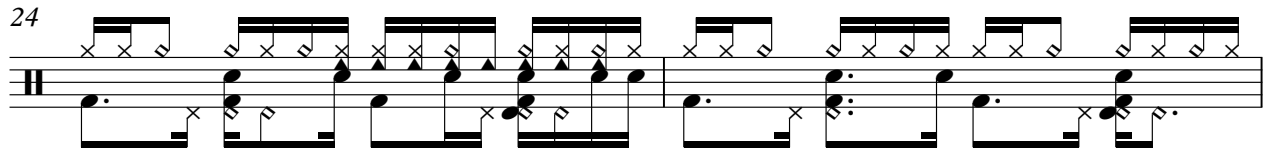
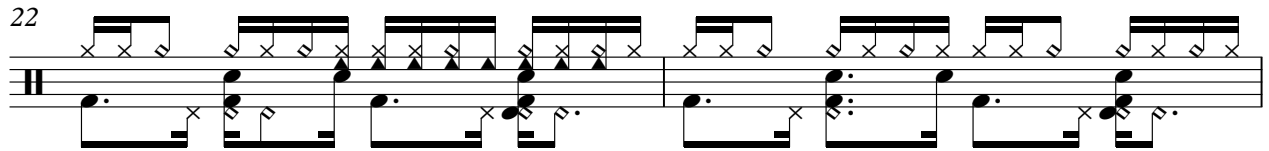
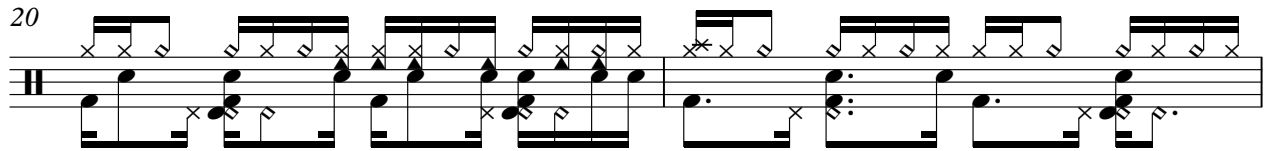
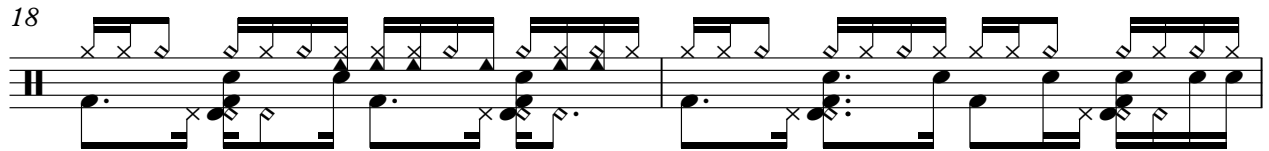
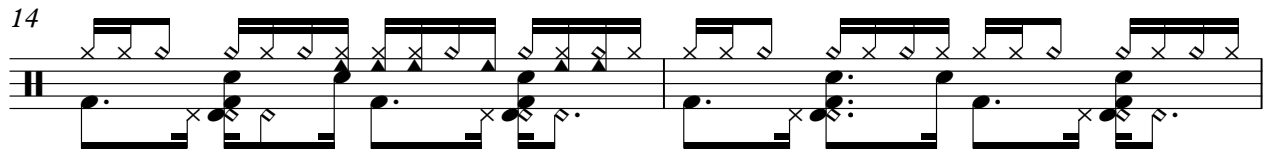

(C)1993 Music Sales Ltd.  
(C)1993 Music Sales Ltd.

V.S.

48

50

52

54

56

58

60

62

64

66

V.S.

88

90

92

94

96

98

100

102

104

106

V.S.

Percussion

108

110

112

114

116

♩ = 120,000000

12

15

18

21

16

39

42

44

16

(C)1993 Music Sales Ltd.  
(C)1993 Music Sales Ltd.

61

64

67

70

73

76

79

82

85

88

91

94

97

100

103

106

109

112

115

Percussive Organ

Madonna - MIDIMC 8

♩ = 120,000000

52

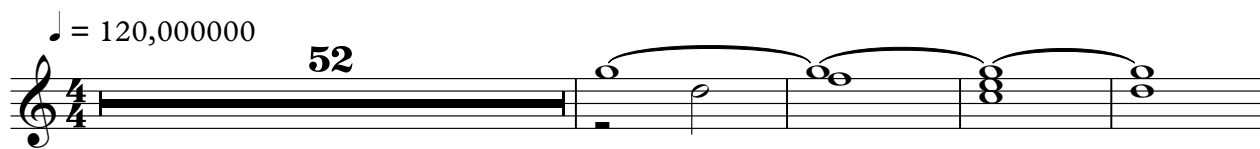

57

60

60

(C)1993 Music Sales Ltd.  
(C)1993 Music Sales Ltd.

Synth Bass

Madonna - MIDIMC 8

♩ = 120,000000

4

7

9

11

13

15

17

19

21

23

(C)1993 Music Sales Ltd.  
(C)1993 Music Sales Ltd.

V.S.

25

27

29

31

33

35

37

39

41

43

45

47

49

51

53

55

57

59

61

63

V.S.

65

67

69

71

73

75

77

79

81

83

105

107

109

111

113

115

Synth Bass

Madonna - MIDIMC 8

♩ = 120,000000  
12

15

17

19

21

23

25

27

29

31

(C)1993 Music Sales Ltd.  
(C)1993 Music Sales Ltd.

V.S.

2

33

Synth Bass

35

37

39

41

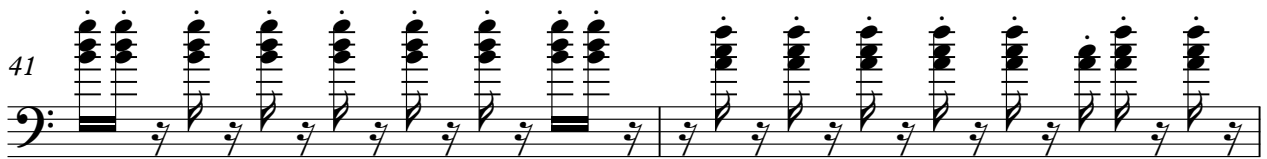

43

45

47

49

51

53 Synth Bass 3

55

57

59

61

63

65

67

69

71

V.S.

4

73

Synth Bass

75

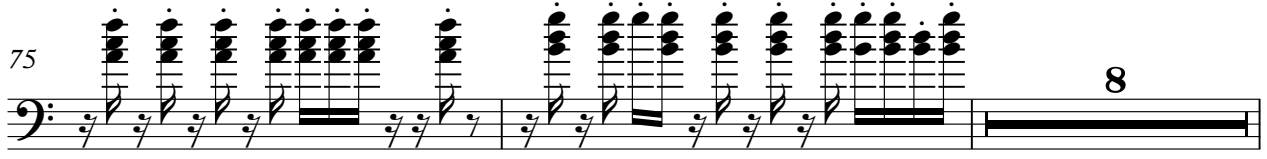

85

87

89

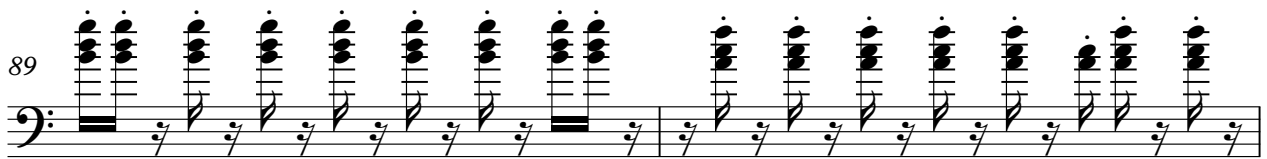

91

93

95

97

99

101 Synth Bass 5

103

105

107

109

112

114

116 4

Tape Sampler Keyboard [Brass] Madonna - MIDIMC 8

♩ = 120,000000

4

10

16

21

16

42

16

63

69

76

82

87

(C)1993 Music Sales Ltd.  
(C)1993 Music Sales Ltd.

2

Tape Sampler Keyboard [Brass]

91

97

104

110

114

4

Madonna - MIDIMC 8

Lead 1 (Square)

♩ = 120,000000

4

7

9

11

13

15

17

19

21

23

(C)1993 Music Sales Ltd.  
(C)1993 Music Sales Ltd.

V.S.

## Lead 1 (Square)

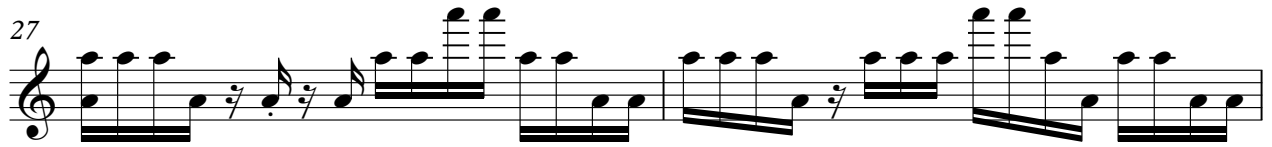

Lead 1 (Square)

65

67

69

71

73

75

77

12

90

92

94

Lead 1 (Square)

96

98

100

102

104

106

108

110

112

114

V.S.

6

Lead 1 (Square)

116

4

Pad 3 (Polysynth)

Madonna - MIDIMC 8

♩ = 120,000000

12

19

16

41

16

63

71

78

81

84

87

90

(C)1993 Music Sales Ltd.  
(C)1993 Music Sales Ltd.

V.S.

2

Pad 3 (Polysynth)

93

101

106

FX 1 (Rain)

Madonna - MIDIMC 8

♩ = 120,000000

**12**

15

18

21

25

29

33

37

40

43

(C)1993 Music Sales Ltd.  
(C)1993 Music Sales Ltd.

V.S.

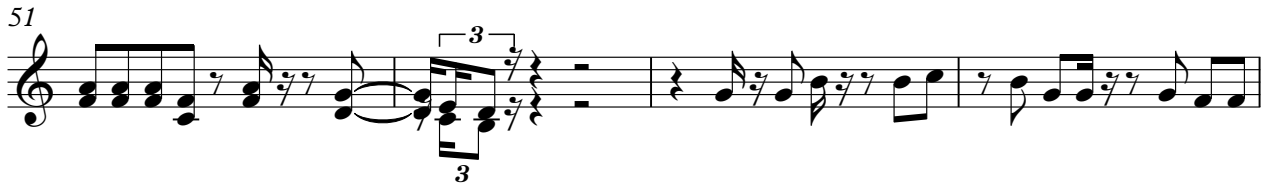

FX 5 (Brightness)

Madonna - MIDIMC 8

♩ = 120,000000

4

8 5

16

19 10

31 2

37

41

44 10 2

59

62

(C)1993 Music Sales Ltd.  
(C)1993 Music Sales Ltd.

65

68

73

75

78

82

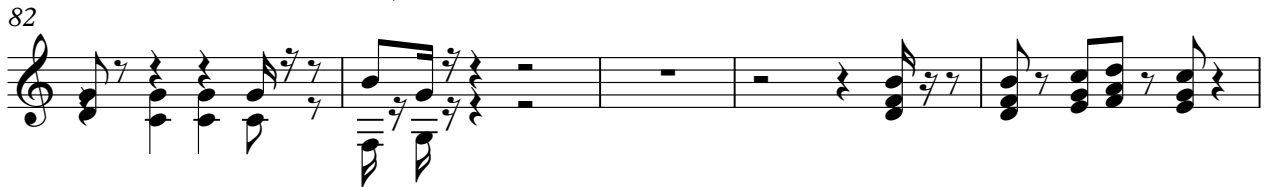

87

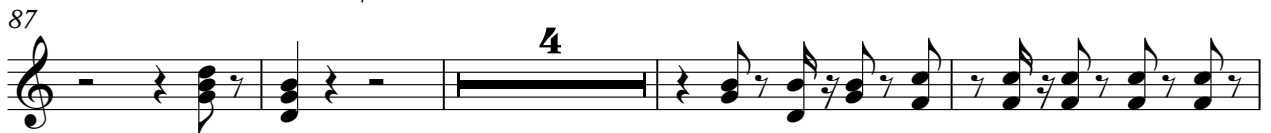

95

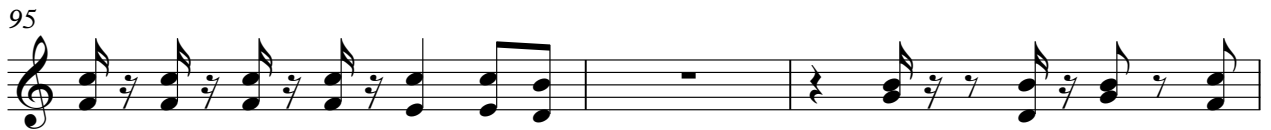

98

101

FX 5 (Brightness)

3

107

113

Violoncello

Madonna - MIDIMC 8

♩ = 120,000000

(C)1993 Music Sales Ltd.  
(C)1993 Music Sales Ltd.

2  
64  
Violoncello  
2

69  
6

79

84  
2

89  
2

94  
2 2

100

103  
16

Gunshot

Madonna - MIDIMC 8

♪ = 120,000000

**116**

**3**

o