

Madonna - Papa Don't Preach

♩ = 123,999992

A multi-staff musical score for measures 7-9. The staves from top to bottom are: DRUMS, Cymbals, Perc, Guitar, Bass, Strings, and Strings. The drums and cymbals parts show rhythmic patterns with asterisks. The guitar part features a sustained chord with a fermata. The bass and string parts continue with rhythmic accompaniment.

(c) 1995 Robert Durfee, (c) 1986 Madonna

10

DRUMS
Cymbals
Perc
Guitar
Bass
Strings
Strings

12

DRUMS
Cymbals
Perc
Guitar
Bass
Strings
Strings

14

DRUMS
Cymbals
Perc
Guitar
Bass
Strings
Strings

16

Vocal
DRUMS
Cymbals
Perc
Guitar
Bass
Strings
Strings

18

Vocal

DRUMS

Cymbals

Perc

Guitar

Bass

Strings

Strings

20

Vocal

DRUMS

Cymbals

Perc

Guitar

Bass

Strings

Strings

22

Vocal

DRUMS

Cymbals

Perc

Guitar

Bass

Strings

Strings

24

Vocal

DRUMS

Cymbals

Perc

Guitar

Bass

Strings

Strings

26

Vocal

DRUMS

Cymbals

Perc

Guitar

Bass

Strings

Strings

28

Vocal

DRUMS

Cymbals

Perc

Guitar

Bass

Strings

Strings

30

Vocal

DRUMS

Cymbals

Perc

Guitar

Bass

Strings

Strings

32

Vocal

DRUMS

Cymbals

Perc

Guitar

Bass

Strings

Strings

34

Vocal

DRUMS

Cymbals

Perc

Bells

Guitar

Bass

Strings

36

Vocal

DRUMS

Cymbals

Perc

Bells

Guitar

Bass

Strings

38

Vocal

DRUMS

Cymbals

Perc

Bells

Guitar

Bass

Strings

40

Vocal

DRUMS

Cymbals

Perc

Bells

Guitar

Bass

Strings

43

Vocal

DRUMS

Cymbals

Perc

Bells

Guitar

Bass

Strings

46

Vocal

DRUMS

Cymbals

Perc

Bells

Guitar

Bass

Strings

49

Vocal

DRUMS

Cymbals

Perc

Bells

Guitar

Bass

Strings

Strings

52

Vocal

DRUMS

Cymbals

Perc

Guitar

Bass

Strings

Strings

54

Vocal

DRUMS

Cymbals

Perc

Guitar

Bass

Strings

Strings

56

Vocal

DRUMS

Cymbals

Perc

Guitar

Bass

Strings

Strings

58

Vocal

DRUMS

Cymbals

Perc

Guitar

Bass

Strings

Strings

60

Vocal

DRUMS

Cymbals

Perc

Bells

Guitar

Bass

Strings

62

Vocal

DRUMS

Cymbals

Perc

Bells

Guitar

Bass

Strings

64

Vocal

DRUMS

Cymbals

Perc

Bells

Guitar

Bass

Strings

66

Vocal

DRUMS

Cymbals

Perc

Bells

Guitar

Bass

Strings

69

Vocal

DRUMS

Cymbals

Perc

Bells

Guitar

Bass

Strings

72

Vocal

DRUMS

Cymbals

Perc

Bells

Guitar

Bass

Strings

75

Vocal

DRUMS

Cymbals

Perc

Bells

Guitar

Bass

Strings

Strings

78

DRUMS
Cymbals
Perc
Guitar
Bass
Strings
Strings

80

DRUMS
Cymbals
Perc
Guitar
Bass
Strings
Strings

82

DRUMS
Cymbals
Perc
Guitar
Bass
Strings
Strings

84

Vocal
DRUMS
Cymbals
Perc
Guitar
Bass
Strings
Strings

86

Vocal

DRUMS

Cymbals

Perc

Bells

Guitar

Bass

Strings

88

Vocal

DRUMS

Cymbals

Perc

Bells

Guitar

Bass

Strings

90

Vocal

DRUMS

Cymbals

Perc

Bells

Guitar

Bass

Strings

92

Vocal

DRUMS

Cymbals

Perc

Bells

Guitar

Bass

Strings

94

Vocal

DRUMS

Cymbals

Perc

Bells

Guitar

Bass

Strings

97

Vocal

DRUMS

Cymbals

Perc

Bells

Guitar

Bass

Strings

100

Vocal

DRUMS

Cymbals

Perc

Bells

Guitar

Bass

Strings

103

Vocal

DRUMS

Cymbals

Perc

Bells

Guitar

Bass

Strings

106

Vocal

DRUMS

Cymbals

Perc

Bells

Guitar

Bass

Strings

109

Vocal

DRUMS

Cymbals

Perc

Bells

Guitar

Bass

Strings

112

Vocal

DRUMS

Cymbals

Perc

Bells

Guitar

Bass

Strings

Strings

115

118

121

DRUMS
Cymbals
Perc
Bells
Guitar
Bass
Strings
Strings

123

DRUMS
Cymbals
Perc
Bells
Guitar
Bass
Strings
Strings

126

DRUMS

Cymbals

Perc

Bells

Guitar

Bass

Strings

Strings

129

DRUMS

Cymbals

Perc

Bells

Guitar

Bass

Strings

Strings

Madonna - Papa Don't Preach

Vocal

♩ = 123,999992

16

19

23

28

33

38

43

47

52

55

(c) 1995 Robert Durfee, (c) 1986 Madonna

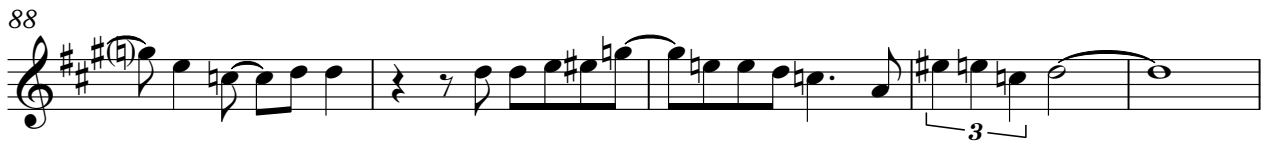

109

113

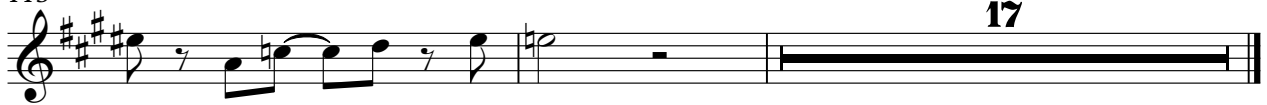

17

DRUMS

Madonna - Papa Don't Preach

♩ = 123,999992

8

13

18

23

28

33

38

43

48

53

(c) 1995 Robert Durfee, (c) 1986 Madonna

V.S.

58

63

68

73

78

83

88

93

98

103

108

113

118

122

127

Madonna - Papa Don't Preach

Cymbals

♩ = 123,999992

8

4/4

12

16

20

24

28

32

36

40

44

2

Cymbals

48

52

56

60

64

68

72

76

80

84

Cymbals

88

92

96

100

104

108

112

116

120

124

V.S.

4

Cymbals

128

Perc

Madonna - Papa Don't Preach

♩ = 123,999992

8

12

16

20

24

28

32

36

40

43

(c) 1995 Robert Durfee, (c) 1986 Madonna

V.S.

86

90

94

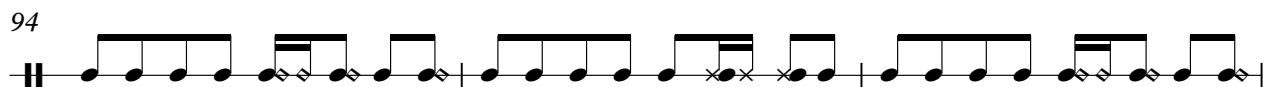

97

101

105

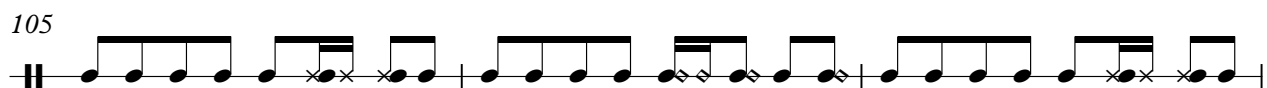

108

112

115

118

4

Perc

122

125

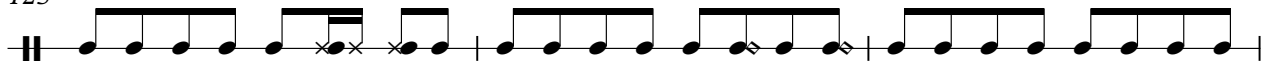

128

Madonna - Papa Don't Preach

Bells

(c) 1995 Robert Durfee, (c) 1986 Madonna

Bells

Madonna - Papa Don't Preach

Guitar

♩ = 123,999992

8

13

19

25

31

36

42

45

48

51

(c) 1995 Robert Durfee, (c) 1986 Madonna

V.S.

Guitar

57

62

68

71

74

77

81

85

90

95

98

101

104

107

110

113

116

119

122

125

128

130

Madonna - Papa Don't Preach

Bass

♩ = 123,999992

8

10

12

14

16

18

20

22

24

26

(c) 1995 Robert Durfee, (c) 1986 Madonna

V.S.

28

30

32

34

36

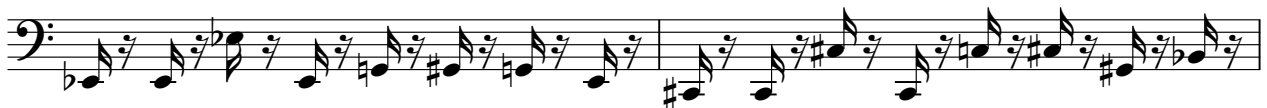

38

40

43

46

49

51

53

55

57

59

61

63

65

67

70

V.S.

72

75

77

79

81

83

85

87

89

91

93

96

99

101

104

107

110

113

116

119

V.S.

Madonna - Papa Don't Preach

Strings

♩ = 123,999992

4

7

10

15

19

23

27

31

51

(c) 1995 Robert Durfee, (c) 1986 Madonna

55

59

18

79

82

85

29

117

120

123

126

129

Madonna - Papa Don't Preach

Strings

♩ = 123,999992

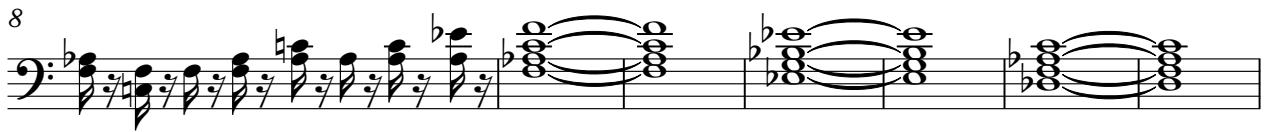

(c) 1995 Robert Durfee, (c) 1986 Madonna

47

50

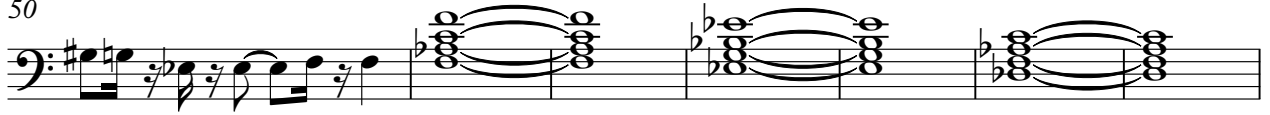

57

65

69

74

78

87

95

98

103

106

111

114

117

120

123

126

129

