

Madonna - Power Of Goodbye

♩ = 84,000084

lyrics

THEPOWER (1)

THEPOWER

THEPOWER

THEPOWER

THEPOWER

THEPOWER

THEPOWER

THEPOWER

THEPOWER

THEPOWER

THEPOWER

THEPOWER

THEPOWER

4

THEPOWER (1)

THEPOWER

THEPOWER

THEPOWER

6

THEPOWER (5)

THEPOWER (2)

THEPOWER (3)

THEPOWER (7)

THEPOWER (8)

THEPOWER (6)

THEPOWER

THEPOWER

THEPOWER

THEPOWER

THEPOWER (4)

8

lyrics

THEPOWER (5)

THEPOWER (2)

THEPOWER (3)

THEPOWER (7)

THEPOWER (8)

THEPOWER (6)

THEPOWER

THEPOWER

THEPOWER

THEPOWER

THEPOWER (4)

10

lyrics

THEPOWER (5)

THEPOWER (2)

THEPOWER (3)

THEPOWER (7)

THEPOWER (8)

THEPOWER (6)

THEPOWER

THEPOWER

THEPOWER

THEPOWER

THEPOWER (4)

12

lyrics

THEPOWER (5)

THEPOWER (2)

THEPOWER (3)

THEPOWER (7)

THEPOWER (8)

THEPOWER (6)

THEPOWER

THEPOWER

THEPOWER

THEPOWER

THEPOWER (4)

14

lyrics

THEPOWER (5)

THEPOWER (2)

THEPOWER (3)

THEPOWER (7)

THEPOWER (8)

THEPOWER (6)

THEPOWER

THEPOWER

THEPOWER

THEPOWER

THEPOWER (4)

16

lyrics

THEPOWER (5)

THEPOWER (2)

THEPOWER (3)

THEPOWER (7)

THEPOWER (9)

THEPOWER (8)

THEPOWER (6)

THEPOWER (10)

THEPOWER

THEPOWER

THEPOWER

THEPOWER

THEPOWER

THEPOWER

THEPOWER (4)

18

lyrics

THEPOWER (5)

THEPOWER (2)

THEPOWER (3)

THEPOWER (7)

THEPOWER (8)

THEPOWER (6)

THEPOWER

THEPOWER

THEPOWER

THEPOWER

THEPOWER

THEPOWER

THEPOWER

THEPOWER (4)

This musical score is for the song 'The Power' and is arranged for a band. It consists of the following parts:

- Lyrics:** The vocal line with the lyrics 'THEPOWER' repeated.
- Vocal Lines:** Six vocal parts labeled 'THEPOWER (5)', '(2)', '(3)', '(7)', '(8)', and '(6)', each with a unique melodic line.
- Guitar:** Multiple guitar parts including:
  - A lead guitar line with a melodic sequence.
  - A rhythm guitar line with a steady eighth-note pattern.
  - A guitar line with a complex, fast-moving melodic line.

20

lyrics

THEPOWER (5)

THEPOWER (2)

THEPOWER (3)

THEPOWER (7)

THEPOWER (8)

THEPOWER (6)

THEPOWER

THEPOWER

THEPOWER

THEPOWER

THEPOWER

THEPOWER

THEPOWER

THEPOWER (4)

22

lyrics

THEPOWER (5)

THEPOWER (2)

THEPOWER (3)

THEPOWER (7)

THEPOWER (8)

THEPOWER (6)

THEPOWER

THEPOWER

THEPOWER

THEPOWER

THEPOWER

THEPOWER

THEPOWER

THEPOWER (4)

24

lyrics

THEPOWER (5)

THEPOWER (2)

THEPOWER (3)

THEPOWER (7)

THEPOWER (8)

THEPOWER (6)

THEPOWER

THEPOWER

THEPOWER

THEPOWER

THEPOWER

THEPOWER

THEPOWER

THEPOWER

THEPOWER (4)

lyrics

THEPOWER (5)

THEPOWER (2)

THEPOWER (3)

THEPOWER (7)

THEPOWER (8)

THEPOWER (11)

THEPOWER (6)

THEPOWER

THEPOWER

THEPOWER

THEPOWER

THEPOWER

THEPOWER

THEPOWER

THEPOWER (4)

lyrics

THEPOWER (5)

THEPOWER (2)

THEPOWER (3)

THEPOWER (7)

THEPOWER (8)

THEPOWER (11)

THEPOWER (6)

THEPOWER

THEPOWER

THEPOWER

THEPOWER

THEPOWER

THEPOWER

THEPOWER

THEPOWER (4)

30

lyrics

THEPOWER (5)

THEPOWER (2)

THEPOWER (3)

THEPOWER (7)

THEPOWER (8)

THEPOWER (11)

THEPOWER (6)

THEPOWER

THEPOWER

THEPOWER

THEPOWER

THEPOWER

THEPOWER

THEPOWER

THEPOWER (4)

32

lyrics

THEPOWER (5)

THEPOWER (2)

THEPOWER (3)

THEPOWER (7)

THEPOWER (8)

THEPOWER (11)

THEPOWER (6)

THEPOWER

THEPOWER

THEPOWER

THEPOWER

THEPOWER

THEPOWER

THEPOWER

THEPOWER

THEPOWER (4)

- Bass:** THEPOWER (11) is a bass line. THEPOWER (6) is a simple bass line. There are also several other bass parts, some with dense chordal textures and some with melodic lines.

34

lyrics

THEPOWER (2)

THEPOWER (3)

THEPOWER

THEPOWER

THEPOWER

THEPOWER

THEPOWER

36

lyrics

THEPOWER (5)

THEPOWER (2)

THEPOWER (3)

THEPOWER (7)

THEPOWER (8)

THEPOWER (6)

THEPOWER

THEPOWER

THEPOWER

THEPOWER

THEPOWER

THEPOWER

THEPOWER

THEPOWER (4)

37

lyrics

THEPOWER (5)

THEPOWER (2)

THEPOWER (3)

THEPOWER (7)

THEPOWER (8)

THEPOWER (6)

THEPOWER

THEPOWER

THEPOWER

THEPOWER

THEPOWER

THEPOWER

THEPOWER

THEPOWER (4)

38

lyrics

THEPOWER (5)

THEPOWER (2)

THEPOWER (3)

THEPOWER (7)

THEPOWER (8)

THEPOWER (6)

THEPOWER

THEPOWER

THEPOWER

THEPOWER

THEPOWER

THEPOWER

THEPOWER

THEPOWER (4)

39

lyrics

THEPOWER (5)

THEPOWER (2)

THEPOWER (3)

THEPOWER (7)

THEPOWER (8)

THEPOWER (6)

THEPOWER

THEPOWER

THEPOWER

THEPOWER

THEPOWER

THEPOWER

THEPOWER

THEPOWER (4)

40

lyrics

THEPOWER (5)

THEPOWER (2)

THEPOWER (3)

THEPOWER (7)

THEPOWER (8)

THEPOWER (6)

THEPOWER

THEPOWER

THEPOWER

THEPOWER

THEPOWER

THEPOWER

THEPOWER

THEPOWER (4)

41

lyrics

THEPOWER (5)

THEPOWER (2)

THEPOWER (3)

THEPOWER (7)

THEPOWER (8)

THEPOWER (6)

THEPOWER

THEPOWER

THEPOWER

THEPOWER

THEPOWER

THEPOWER

THEPOWER

THEPOWER (4)

42

lyrics

THEPOWER (5)

THEPOWER (2)

THEPOWER (3)

THEPOWER (7)

THEPOWER (8)

THEPOWER (6)

THEPOWER

THEPOWER

THEPOWER

THEPOWER

THEPOWER

THEPOWER

THEPOWER

THEPOWER (4)

43

lyrics

THEPOWER (5)

THEPOWER (2)

THEPOWER (3)

THEPOWER (7)

THEPOWER (8)

THEPOWER (6)

THEPOWER

THEPOWER

THEPOWER

THEPOWER

THEPOWER

THEPOWER

THEPOWER

THEPOWER

THEPOWER (4)

This musical score is for the song 'The Power' and is marked with the number 43. It features a lyrics line at the top and 15 instrumental tracks below. The tracks are labeled as follows: THEPOWER (5), THEPOWER (2), THEPOWER (3), THEPOWER (7), THEPOWER (8), THEPOWER (6), THEPOWER, THEPOWER, THEPOWER, THEPOWER, THEPOWER, THEPOWER, THEPOWER, THEPOWER, and THEPOWER (4). The score includes various musical notations such as treble clefs, bass clefs, and a variety of rhythmic patterns and melodic lines.

45

lyrics

THEPOWER (5)

THEPOWER (2)

THEPOWER (3)

THEPOWER (7)

THEPOWER (8)

THEPOWER (11)

THEPOWER (6)

THEPOWER

THEPOWER

THEPOWER

THEPOWER

THEPOWER

THEPOWER

THEPOWER

THEPOWER (4)

46

lyrics

THEPOWER (5)

THEPOWER (2)

THEPOWER (3)

THEPOWER (7)

THEPOWER (8)

THEPOWER (11)

THEPOWER (6)

THEPOWER

THEPOWER

THEPOWER

THEPOWER

THEPOWER

THEPOWER

THEPOWER

THEPOWER (4)

47

lyrics

THEPOWER (5)

THEPOWER (2)

THEPOWER (3)

THEPOWER (7)

THEPOWER (8)

THEPOWER (11)

THEPOWER (6)

THEPOWER

THEPOWER

THEPOWER

THEPOWER

THEPOWER

THEPOWER

THEPOWER

THEPOWER (4)

48

lyrics

THEPOWER (5)

THEPOWER (2)

THEPOWER (3)

THEPOWER (7)

THEPOWER (8)

THEPOWER (11)

THEPOWER (6)

THEPOWER

THEPOWER

THEPOWER

THEPOWER

THEPOWER

THEPOWER

THEPOWER

THEPOWER (4)

49

lyrics

THEPOWER (5)

THEPOWER (2)

THEPOWER (3)

THEPOWER (7)

THEPOWER (8)

THEPOWER (11)

THEPOWER (6)

THEPOWER

THEPOWER

THEPOWER

THEPOWER

THEPOWER

THEPOWER

THEPOWER

THEPOWER

THEPOWER (4)

51

lyrics

THEPOWER (5)

THEPOWER (2)

THEPOWER (3)

THEPOWER (7)

THEPOWER (8)

THEPOWER (6)

THEPOWER

THEPOWER

THEPOWER

THEPOWER

THEPOWER

THEPOWER

THEPOWER

THEPOWER

THEPOWER (4)

lyrics

THEPOWER (5)

THEPOWER (2)

THEPOWER (3)

THEPOWER (7)

THEPOWER (8)

THEPOWER (6)

THEPOWER

THEPOWER

THEPOWER

THEPOWER

THEPOWER (4)

55

lyrics

THEPOWER (5)

THEPOWER (2)

THEPOWER (3)

THEPOWER (7)

THEPOWER (8)

THEPOWER (6)

THEPOWER

THEPOWER

THEPOWER

THEPOWER

THEPOWER

THEPOWER (4)

57

lyrics

THEPOWER (5)

THEPOWER (2)

THEPOWER (3)

THEPOWER (7)

THEPOWER (8)

THEPOWER (6)

THEPOWER

THEPOWER

THEPOWER

THEPOWER

THEPOWER (4)

59

lyrics

THEPOWER (5)

THEPOWER (2)

THEPOWER (3)

THEPOWER (7)

THEPOWER (8)

THEPOWER (6)

THEPOWER

THEPOWER

THEPOWER

THEPOWER

THEPOWER (4)

61

lyrics

THEPOWER

THEPOWER

THEPOWER

62

THEPOWER (5)

THEPOWER (2)

THEPOWER (3)

THEPOWER (7)

THEPOWER (8)

THEPOWER (11)

THEPOWER (6)

THEPOWER

THEPOWER

THEPOWER

THEPOWER

THEPOWER

THEPOWER

THEPOWER

THEPOWER

THEPOWER (4)

64

THEPOWER (5)

THEPOWER (2)

THEPOWER (3)

THEPOWER (7)

THEPOWER (8)

THEPOWER (11)

THEPOWER (6)

THEPOWER

THEPOWER

THEPOWER

THEPOWER

THEPOWER

THEPOWER

THEPOWER

THEPOWER

THEPOWER

THEPOWER (4)

65

THEPOWER (5)

THEPOWER (2)

THEPOWER (3)

THEPOWER (7)

THEPOWER (8)

THEPOWER (11)

THEPOWER (6)

THEPOWER

THEPOWER

THEPOWER

THEPOWER

THEPOWER

THEPOWER

THEPOWER

THEPOWER

THEPOWER

THEPOWER (4)

66

THEPOWER (5)

THEPOWER (2)

THEPOWER (3)

THEPOWER (7)

THEPOWER (8)

THEPOWER (11)

THEPOWER (6)

THEPOWER

THEPOWER

THEPOWER

THEPOWER

THEPOWER

THEPOWER

THEPOWER

THEPOWER (4)

68

lyrics

THEPOWER (5)

THEPOWER (2)

THEPOWER (3)

THEPOWER (7)

THEPOWER (8)

THEPOWER (11)

THEPOWER (6)

THEPOWER

THEPOWER

THEPOWER

THEPOWER

THEPOWER

THEPOWER

THEPOWER (4)

70

lyrics

THEPOWER (5)

THEPOWER (2)

THEPOWER (3)

THEPOWER (7)

THEPOWER (8)

THEPOWER (11)

THEPOWER (6)

THEPOWER

THEPOWER

THEPOWER

THEPOWER

THEPOWER

THEPOWER

THEPOWER

THEPOWER (4)

71

lyrics

THEPOWER (5)

THEPOWER (2)

THEPOWER (3)

THEPOWER (7)

THEPOWER (8)

THEPOWER (11)

THEPOWER (6)

THEPOWER

THEPOWER

THEPOWER

THEPOWER

THEPOWER

THEPOWER

THEPOWER

THEPOWER (4)

72

lyrics

THEPOWER (5)

THEPOWER (2)

THEPOWER (3)

THEPOWER (7)

THEPOWER (8)

THEPOWER (11)

THEPOWER (6)

THEPOWER

THEPOWER

THEPOWER

THEPOWER

THEPOWER

THEPOWER

THEPOWER

THEPOWER (4)

73

lyrics

THEPOWER (5)

THEPOWER (2)

THEPOWER (3)

THEPOWER (7)

THEPOWER (8)

THEPOWER (11)

THEPOWER (6)

THEPOWER

THEPOWER

THEPOWER

THEPOWER

THEPOWER

THEPOWER

THEPOWER

THEPOWER (4)

74

lyrics

THEPOWER (5)

THEPOWER (2)

THEPOWER (3)

THEPOWER (7)

THEPOWER (8)

THEPOWER (11)

THEPOWER (6)

THEPOWER

THEPOWER

THEPOWER

THEPOWER

THEPOWER

THEPOWER

THEPOWER (4)

76

lyrics

THEPOWER (5)

THEPOWER (2)

THEPOWER (3)

THEPOWER (7)

THEPOWER (8)

THEPOWER (11)

THEPOWER (6)

THEPOWER

THEPOWER

THEPOWER

THEPOWER

THEPOWER

THEPOWER

THEPOWER (4)

78

lyrics

THEPOWER (5)

THEPOWER (2)

THEPOWER (3)

THEPOWER (7)

THEPOWER (8)

THEPOWER (11)

THEPOWER (6)

THEPOWER

THEPOWER

THEPOWER

THEPOWER

THEPOWER

THEPOWER

THEPOWER

THEPOWER

THEPOWER (4)

79

lyrics

THEPOWER (5)

THEPOWER (2)

THEPOWER (3)

THEPOWER (7)

THEPOWER (8)

THEPOWER (11)

THEPOWER (6)

THEPOWER

THEPOWER

THEPOWER

THEPOWER

THEPOWER

THEPOWER

THEPOWER

THEPOWER

THEPOWER (4)

80

lyrics

THEPOWER (5)

THEPOWER (2)

THEPOWER (3)

THEPOWER (7)

THEPOWER (8)

THEPOWER (11)

THEPOWER (6)

THEPOWER

THEPOWER

THEPOWER

THEPOWER

THEPOWER

THEPOWER

THEPOWER

THEPOWER

THEPOWER (4)

82

lyrics

THEPOWER (5)

THEPOWER (2)

THEPOWER (3)

THEPOWER (7)

THEPOWER (8)

THEPOWER (11)

THEPOWER (6)

THEPOWER

THEPOWER

THEPOWER

THEPOWER

THEPOWER

THEPOWER

THEPOWER

THEPOWER

THEPOWER (4)

84

lyrics

THEPOWER (5)

THEPOWER (2)

THEPOWER (3)

THEPOWER (7)

THEPOWER (8)

THEPOWER (11)

THEPOWER (6)

THEPOWER

THEPOWER

THEPOWER

THEPOWER

THEPOWER

THEPOWER

THEPOWER

THEPOWER

THEPOWER (4)

86

THEPOWER (3)

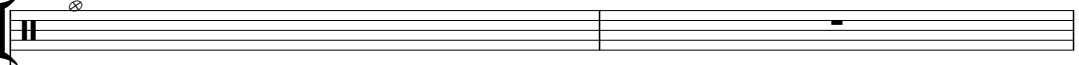

THEPOWER

88

lyrics

THEPOWER (5)

THEPOWER (2)

THEPOWER (3)

THEPOWER (7)

THEPOWER (9)

THEPOWER (1)

THEPOWER (8)

THEPOWER (11)

THEPOWER (6)

THEPOWER (10)

THEPOWER

THEPOWER

THEPOWER

THEPOWER

THEPOWER

THEPOWER

THEPOWER

THEPOWER

THEPOWER

THEPOWER

THEPOWER

THEPOWER (4)

# Madonna - Power Of Goodbye

lyrics

♩ = 84,000084

8

12

15

19

23

28

33

38

43

48

3

2

54

61

72

76

81

84

♩ = 84,000084

5

11

17

23

30

2

37

43

49

2

56

2

62

68

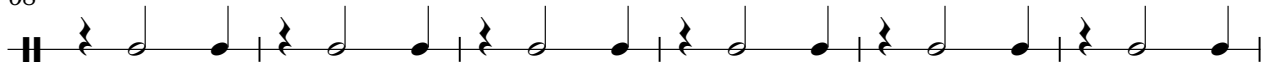

74

80

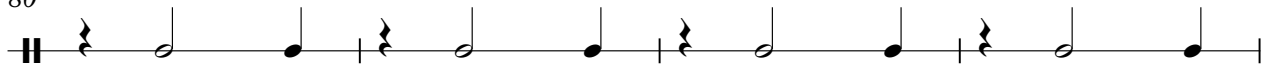

84

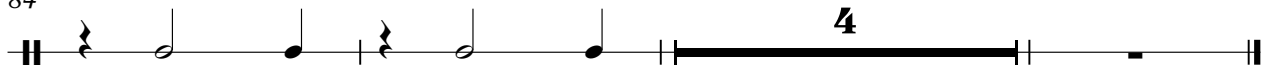

THEPOWER (2)

Madonna - Power Of Goodbye

♩ = 84,000084

5

9

12

15

18

21

24

28

31

36

39

42

45

48

53

56

59

64

67

70

73

76

79

82

85

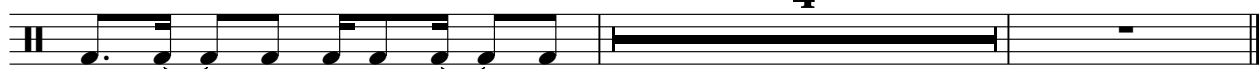

THEPOWER (3)

Madonna - Power Of Goodbye

♩ = 84,000084

5

8

11

14

17

19

22

24

2

# THEPOWER (3)

26

29

32

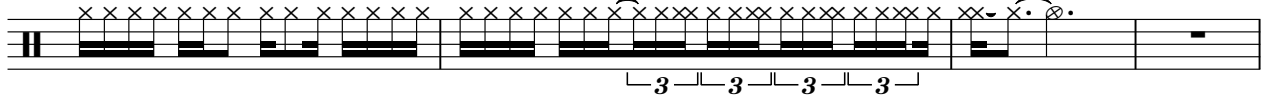

36

39

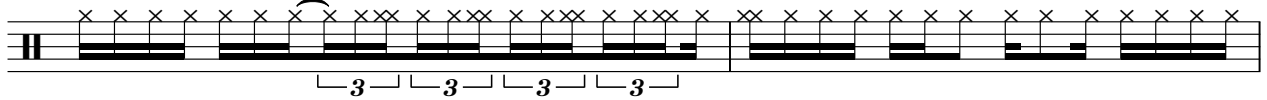

41

44

47

50

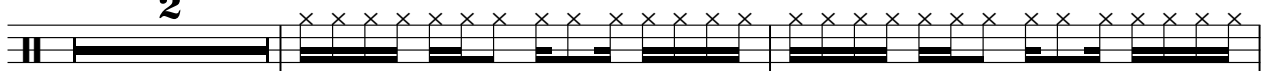

54

57

60

64

67

70

73

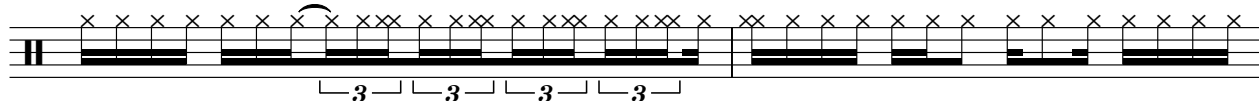

75

78

81

84

THEPOWER (7)

Madonna - Power Of Goodbye

♩ = 84,000084

5

5

10

15

20

25

30

2

36

41

46

2

52

57

63

68

73

78

83

THEPOWER (9)

Madonna - Power Of Goodbye

♩ = 84,000084

**16** **72**

4/4

THEPOWER (1)

Madonna - Power Of Goodbye

♩ = 84,000084

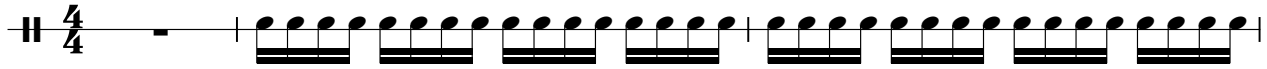

♩ = 84,000084

6

10

13

16

19

22

26

29

32

2

36

39

42

45

48

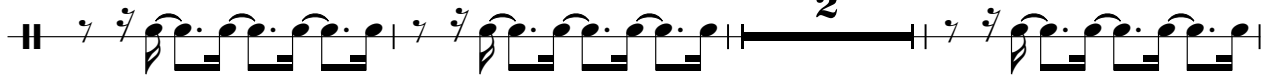

53

56

59

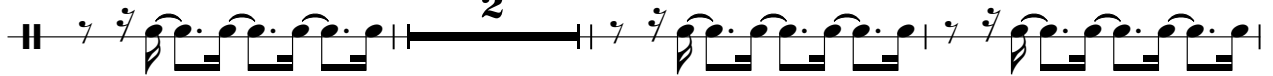

64

67

70

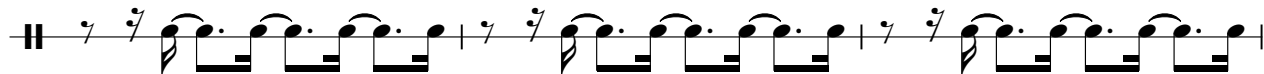

73

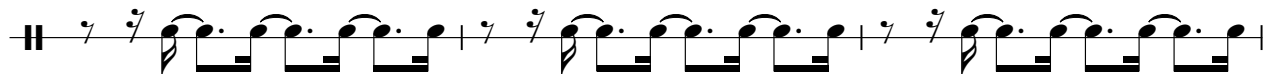

76

79

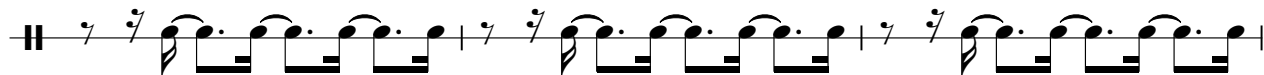

82

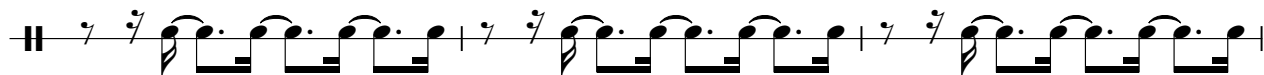

85

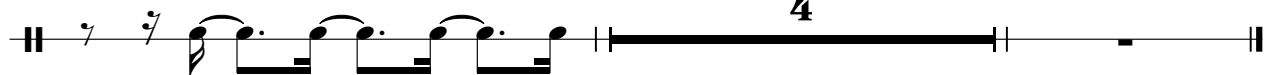

♩ = 84,000084

**25**

29

33

**11**

47

**12**

62

66

70

74

78

82

2

THEPOWER (11)

85

♩ = 84,000084

5

12

19

27

34

2

42

49

2

56

2

62

69

76

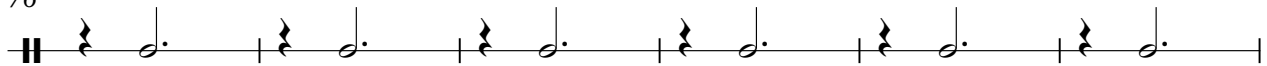

82

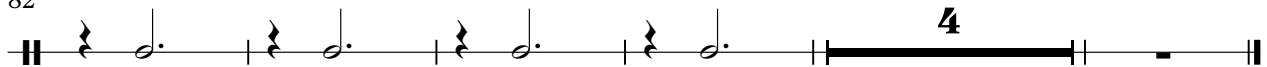

♩ = 84,000084

**16**

3 3 3 3

**18**

**72**

♩ = 84,000084

17

21

25

29

33

10

46

50

51

18

THEPOWER

70

74

78

82

85

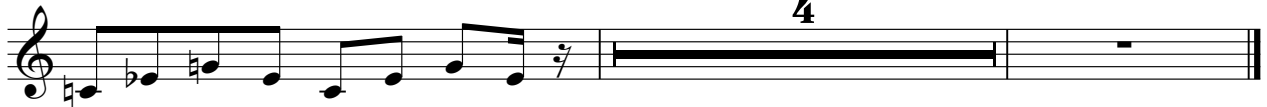

♩ = 84,000084

51

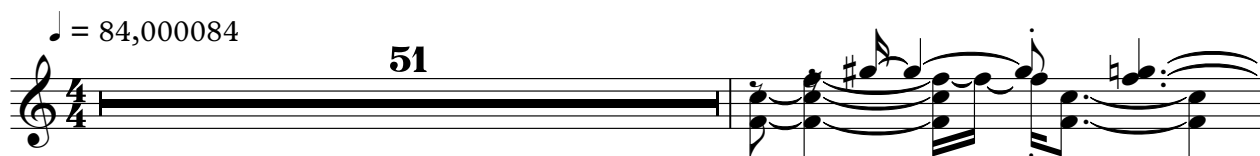

53

56

58

60

62

28

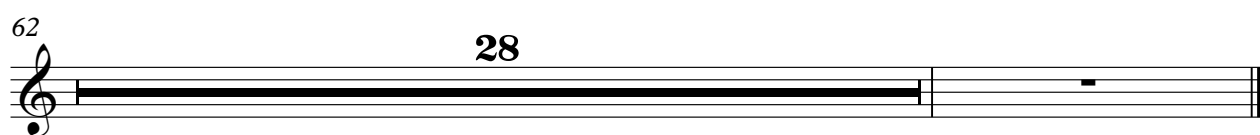

♩ = 84,000084

33

35

36

37

38

39

40

41

42

43

V.S.

THEPOWER

45

46

47

48

49

62

64

66

68

70

11

3

THEPOWER

72

74

76

78

80

82

84

86

88

♩ = 84,000084

9

15

22

29

36

43

50

57

2

THEPOWER

62

69

76

82

♩ = 84,000084

**5**

8

10

12

14

16

18

20

22

24

V.S.

74

76

78

80

82

84

A single musical staff for measure 84. The top staff is a treble clef with a key signature of one sharp (F#). The bottom staff shows guitar fretting diagrams for the measure. The music consists of eighth and sixteenth notes with various guitar techniques indicated by slurs and accents. A large number '4' is written above the staff, indicating a four-measure rest.

♩ = 84,000084

55

60

64

68

80

84

♩ = 84,000084

V.S.

2

# THEPOWER

49

10

65

72

79

83

4

♩ = 84,000084

7 6

16

7

25

17 7

51

54

7 28

♩ = 84,000084

17

21

26

31

36

41

46

50

10

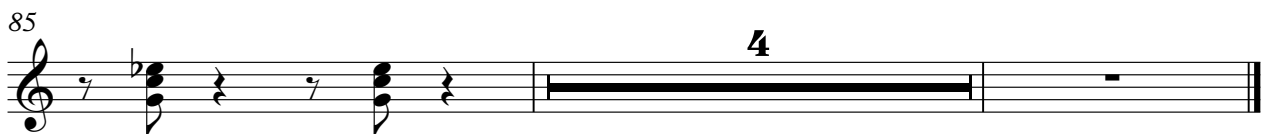

♩ = 84,000084

17

21

25

29

33

37

41

45

49

10

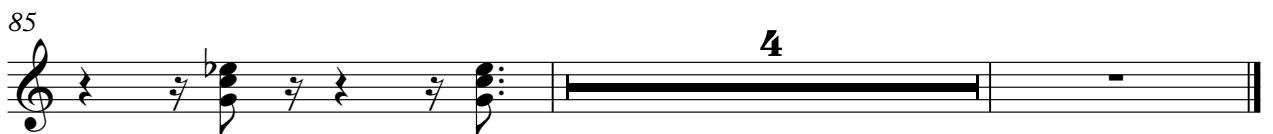

♩ = 84,000084

V.S.

V.S.

79

81

83

85

♩ = 84,000084

7

18

52

62

66

THEPOWER (4)

Madonna - Power Of Goodbye

♩ = 84,000084

5

11

17

23

30

2

37

43

49

2

56

62

68

74

80

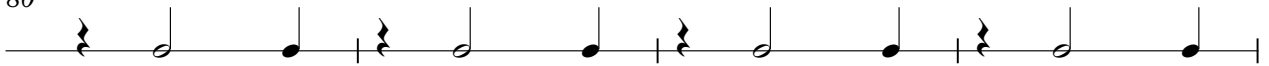

84

