

♩ = 100,000000

Percussion

Jazz Guitar

Jazz Guitar

Jazz Guitar

Kora

Fretless Electric Bass

Synth Strings

FX 5 (Brightness)

FX 5 (Brightness)

Violoncello

SECRET

♩ = 100,000000

J. Gtr.

J. Gtr.

FX 5

J. Gtr.

J. Gtr.

Kora

Syn. Str.

FX 5

Vc.

24

Perc.

J. Gtr.

J. Gtr.

Kora

E. Bass

Syn. Str.

FX 5

FX 5

Vc.

28

Perc.

J. Gtr.

J. Gtr.

Kora

E. Bass

Syn. Str.

FX 5

FX 5

Vc.

31

Perc. J. Gtr. J. Gtr. Kora E. Bass FX 5

34

Perc. J. Gtr. J. Gtr. Kora E. Bass FX 5

38

Perc. J. Gtr. J. Gtr. Kora E. Bass Syn. Str. FX 5 Vc.

42

Perc.

J. Gtr.

J. Gtr.

Kora

E. Bass

Syn. Str.

FX 5

Vc.

46

Perc.

J. Gtr.

J. Gtr.

Kora

E. Bass

Syn. Str.

FX 5

Vc.

50

Perc. J. Gtr. J. Gtr. Kora E. Bass Syn. Str. FX 5 Vc.

54

Perc. J. Gtr. J. Gtr. Kora E. Bass Syn. Str. FX 5 Vc.

57

Perc.

J. Gtr.

J. Gtr.

Kora

E. Bass

Syn. Str.

FX 5

FX 5

Vc.

60

Perc.

J. Gtr.

J. Gtr.

Kora

E. Bass

Syn. Str.

FX 5

FX 5

Vc.

63

Perc. J. Gtr. J. Gtr. Kora E. Bass FX 5 FX 5 Vc.

66

Perc. J. Gtr. J. Gtr. Kora E. Bass FX 5 FX 5 Vc.

69

72

76

79

82

Perc. J. Gtr. J. Gtr. Kora E. Bass Syn. Str. Vc.

86

Perc. J. Gtr. J. Gtr. Kora E. Bass Syn. Str. FX 5 FX 5 Vc.

89

92

95

98

101

104

107

109

# Percussion

♩ = 100,000000

19

23

27

31

35

39

43

47

51

55

V.S.

59

63

67

71

75

79

83

87

91

95

Percussion

99

103

107

111

# Jazz Guitar

$\text{♩} = 100,000000$

5

8

11

13

15

18

21

26

29

V.S.

31

34

37

40

44

47

50

54

57

60

63

66

69

72

76

80

83

86

89

92

V.S.

Jazz Guitar

95

98

101

104

107

109

111

# Jazz Guitar

♩ = 100,000000

111

# Jazz Guitar

♩ = 100,000000

SECRET

2

76

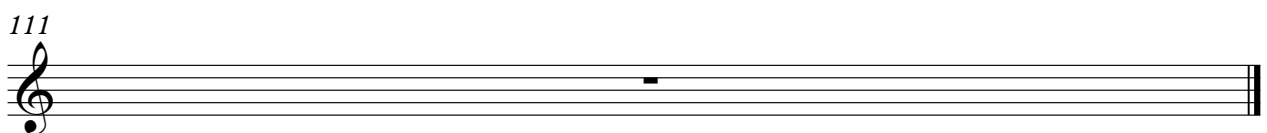
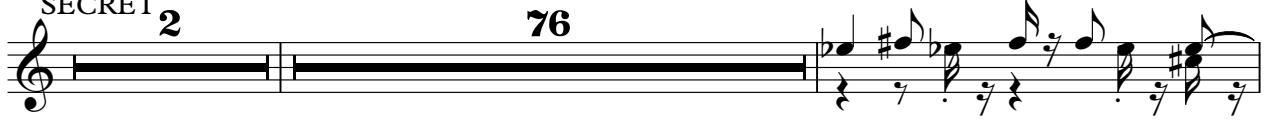

Kora

♩ = 100,000000

11

16

23

28

34

39

44

48

53

56

V.S.

59

62

65

68

71

74

77

80

83

86

89

92

96

99

102

105

108

110

Fretless Electric Bass

♩ = 100,000000

20

23

26

30

33

37

40

43

47

51

V.S.

56

59

63

66

70

75

79

82

85

89

92

96

99

103

106

109

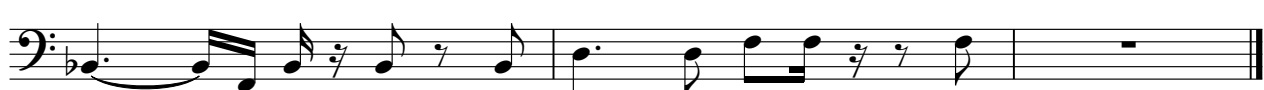

# Synth Strings

♩ = 100,000000

V.S.

2

Synth Strings

103

3

106

3

111

111

# FX 5 (Brightness)

♩ = 100,000000

3

7

10

14

18

22

26

30

33

36

V.S.

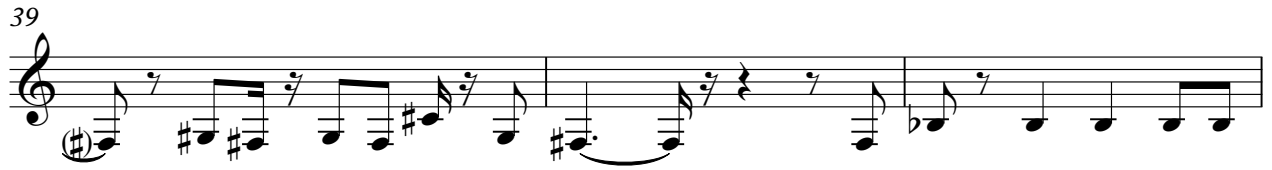

79

6

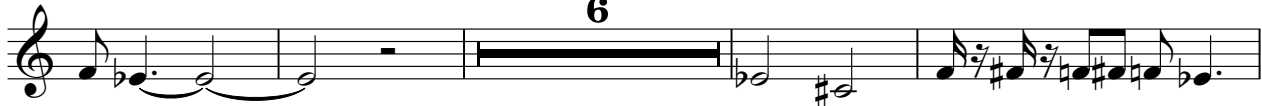

89

94

98

102

106

109

# FX 5 (Brightness)

♩ = 100,000000

22

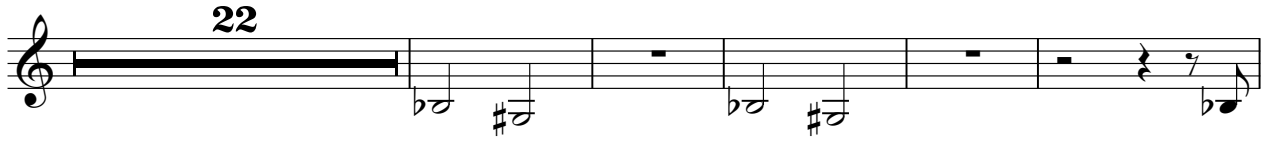

28

27

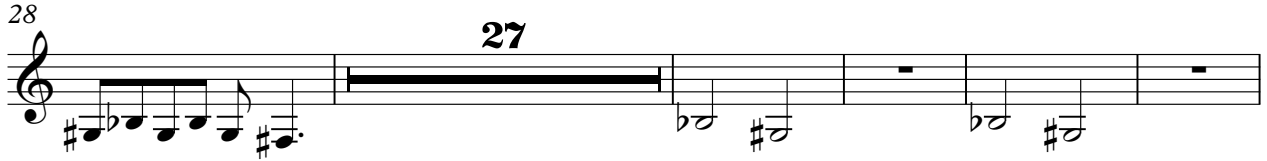

60

66

5

75

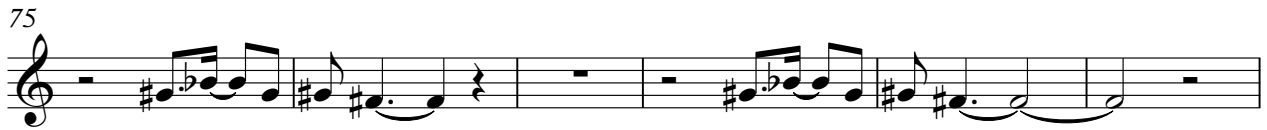

81

6

3

91

3

96

3

100

3

104

V.S.

111

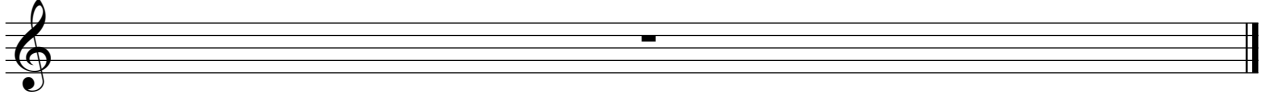

# Violoncello

♩ = 100,000000

11

19

26

9

41

50

57

64

68

4

Violoncello

74

81

88

94

100

105

108