

Madonna - Secret

♩ = 113,000732

DRUMS

STEEL GTR

MUTED GTR

MUTED GTR

NYLON GTR

FRETLESS

SYN STR 1

MELODY

VOICE OOHs

STRINGS

♩ = 113,000732

STEEL GTR

MUTED GTR

MELODY

STEEL GTR

MUTED GTR

MELODY

13

STEEL GTR
MUTED GTR
NYLON GTR
SYN STR 1
MELODY
STRINGS

16

STEEL GTR
MUTED GTR
NYLON GTR
SYN STR 1
MELODY
STRINGS

20

DRUMS
STEEL GTR
MUTED GTR
NYLON GTR
FRETLESS
SYN STR 1
MELODY
STRINGS

24

DRUMS

STEEL GTR

MUTED GTR

NYLON GTR

FRETLESS

SYN STR 1

MELODY

VOICE OOHs

STRINGS

28

DRUMS

STEEL GTR

MUTED GTR

NYLON GTR

FRETLESS

SYN STR 1

MELODY

VOICE OOHs

STRINGS

31

DRUMS
STEEL GTR
MUTED GTR
NYLON GTR
FRETLESS
MELODY

34

DRUMS
STEEL GTR
MUTED GTR
NYLON GTR
FRETLESS
MELODY

38

DRUMS
STEEL GTR
MUTED GTR
NYLON GTR
FRETLESS
SYN STR 1
MELODY
STRINGS

41

DRUMS

STEEL GTR

MUTED GTR

NYLON GTR

FRETLESS

SYN STR 1

MELODY

STRINGS

45

DRUMS

STEEL GTR

MUTED GTR

NYLON GTR

FRETLESS

SYN STR 1

MELODY

STRINGS

48

DRUMS

STEEL GTR

MUTED GTR

NYLON GTR

FRETLESS

SYN STR 1

MELODY

STRINGS

52

DRUMS

STEEL GTR

MUTED GTR

NYLON GTR

FRETLESS

SYN STR 1

MELODY

STRINGS

56

DRUMS

STEEL GTR

MUTED GTR

NYLON GTR

FRETLESS

SYN STR 1

MELODY

VOICE OOHS

STRINGS

59

DRUMS

STEEL GTR

MUTED GTR

NYLON GTR

FRETLESS

SYN STR 1

MELODY

VOICE OOHS

STRINGS

62

DRUMS
STEEL GTR
MUTED GTR
NYLON GTR
FRETLESS
MELODY
VOICE OOHS
STRINGS

65

DRUMS
STEEL GTR
MUTED GTR
NYLON GTR
FRETLESS
MELODY
VOICE OOHS
STRINGS

68

DRUMS

STEEL GTR

MUTED GTR

NYLON GTR

FRETLESS

MELODY

VOICE OOHs

STRINGS

71

DRUMS

STEEL GTR

MUTED GTR

NYLON GTR

FRETLESS

MELODY

STRINGS

74

DRUMS

STEEL GTR

MUTED GTR

NYLON GTR

FRETLESS

SYN STR 1

MELODY

VOICE OOHs

STRINGS

78

DRUMS

STEEL GTR

MUTED GTR

MUTED GTR

NYLON GTR

FRETLESS

SYN STR 1

MELODY

VOICE OOHs

STRINGS

81

DRUMS

STEEL GTR

MUTED GTR

NYLON GTR

FRETLESS

SYN STR 1

MELODY

VOICE OOHs

STRINGS

84

DRUMS

STEEL GTR

MUTED GTR

NYLON GTR

FRETLESS

SYN STR 1

STRINGS

87

90

93

DRUMS

STEEL GTR

MUTED GTR

NYLON GTR

FRETLESS

SYN STR 1

MELODY

VOICE OOHs

STRINGS

96

DRUMS

STEEL GTR

MUTED GTR

NYLON GTR

FRETLESS

SYN STR 1

MELODY

VOICE OOHs

STRINGS

99

DRUMS
STEEL GTR
MUTED GTR
NYLON GTR
FRETLESS
SYN STR 1
MELODY
VOICE OOHs
STRINGS

102

DRUMS
STEEL GTR
MUTED GTR
MUTED GTR
NYLON GTR
FRETLESS
SYN STR 1
MELODY
VOICE OOHs
STRINGS

105

DRUMS

STEEL GTR

MUTED GTR

MUTED GTR

NYLON GTR

FRETLESS

SYN STR 1

MELODY

VOICE OOHs

STRINGS

108

DRUMS

STEEL GTR

MUTED GTR

MUTED GTR

NYLON GTR

FRETLESS

SYN STR 1

MELODY

VOICE OOHs

STRINGS

110

DRUMS

STEEL GTR

MUTED GTR

MUTED GTR

NYLON GTR

FRETLESS

SYN STR 1

MELODY

VOICE OOHs

STRINGS

DRUMS

Madonna - Secret

♩ = 113,000732

19

V.S.

DRUMS

60

60

64

64

68

68

72

72

76

76

80

80

84

84

88

88

92

92

96

96

DRUMS

100

104

108

112

2

STEEL GTR

Madonna - Secret

♩ = 113,000732

V.S.

32

35

38

41

45

48

51

55

58

61

64

3

67

70

73

77

81

3

84

87

3

90

93

V.S.

STEEL GTR

96

99

102

105

108

110

112

Madonna - Secret

MUTED GTR

♩ = 113,000732

2

8

13

17

23

27

32

37

41

112

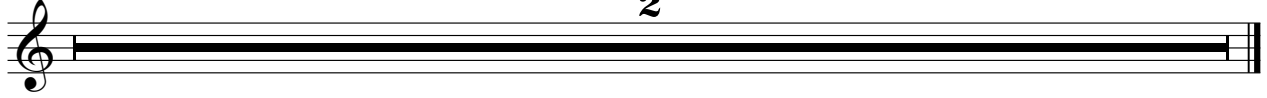

Madonna - Secret

MUTED GTR

♩ = 113,000732

2 76

81

84

88

92

96

100

104

108

112 2

Madonna - Secret

NYLON GTR

♩ = 113,000732

11

15

22

27

32

37

43

47

51

55

3

V.S.

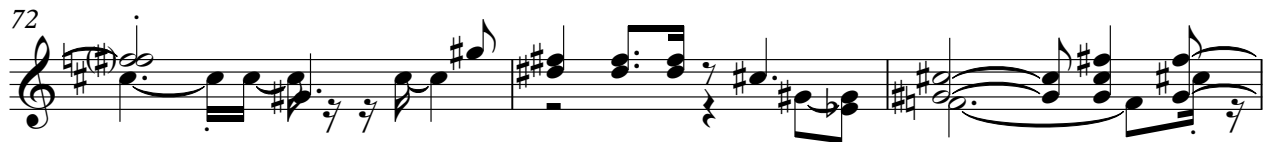

87

90

93

97

100

103

106

109

111

FRETLESS

Madonna - Secret

♩ = 113,000732

20

24

27

31

34

38

41

44

48

52

V.S.

57

60

64

67

71

76

80

83

86

90

93

97

100

104

107

110

♩ = 113,000732

11

19

26

41

49

57

75

82

89

95

2

101 SYN STR 1

106

109

Madonna - Secret

MELODY

♩ = 113,000732

3

8

11

15

19

23

27

31

34

37

V.S.

80

90

95

99

103

107

110

VOICE OOHS

Madonna - Secret

♩ = 113,000732

22

28 27

59

65

71 5

80 6

90 3 3

95

99 3 3

103

V.S.

2

VOICE OOHS

107

112

STRINGS

Madonna - Secret

♩ = 113,000732

11

19

26

41

49

57

64

68

STRINGS

75

82

89

95

101

106

109