

# Madonna - True Blue

♩ = 120,000000 ♩ = 120,000000

Alto Saxophone

Percussion

Electric Guitar

Electric Guitar

Electric Bass

Alto

Electric Clavichord

Pad 1 (New Age)

FX 5 (Brightness)

Viola

Solo

2

11

Alto Sax. Perc. E. Gtr. E. Gtr. E. Bass E. Clav. Vla. Solo

13

Alto Sax. Perc. E. Gtr. E. Bass E. Clav.

15

Alto Sax.  
Perc.  
E. Gtr.  
E. Bass  
E. Clav.

17

Alto Sax.  
Perc.  
E. Gtr.  
E. Bass  
E. Clav.  
FX 5

19

Alto Sax. Perc. E. Gtr. E. Bass E. Clav. FX 5 Vla.

21

Alto Sax. Perc. E. Gtr. E. Bass E. Clav. FX 5 Vla.

23

Alto Sax. Perc. E. Gtr. E. Bass E. Clav. Vla.

25

Alto Sax. Perc. E. Gtr. E. Bass E. Clav. FX 5 Vla.

27

Alto Sax.

Perc.

E. Gtr.

E. Bass

E. Clav.

FX 5

Vla.

29

Alto Sax.

Perc.

E. Gtr.

E. Bass

E. Clav.

Pad 1

FX 5

31

Alto Sax.

Perc.

E. Gtr.

E. Bass

E. Clav.

Pad 1

FX 5

33

Alto Sax.

Perc.

E. Gtr.

E. Bass

E. Clav.

Pad 1

FX 5

35

Alto Sax.

Perc.

E. Gtr.

E. Bass

E. Clav.

Pad 1

FX 5

Vla.

37

Alto Sax.

Perc.

E. Gtr.

E. Bass

E. Clav.

FX 5

39

Alto Sax.

Perc.

E. Gtr.

E. Bass

E. Clav.

41

Alto Sax.

Perc.

E. Gtr.

E. Bass

E. Clav.

43

Alto Sax.

Perc.

E. Gtr.

E. Bass

E. Clav.

Vla.

45

Alto Sax.  
Perc.  
E. Gtr.  
E. Bass  
E. Clav.  
Vla.

47

Alto Sax.  
Perc.  
E. Gtr.  
E. Bass  
E. Clav.  
Vla.

49

Alto Sax.  
Perc.  
E. Gtr.  
E. Bass  
E. Clav.  
FX 5  
Vla.

51

Alto Sax.  
Perc.  
E. Gtr.  
E. Bass  
E. Clav.  
FX 5  
Vla.

53

Alto Sax. Perc. E. Gtr. E. Bass E. Clav. Pad 1 FX 5

55

Alto Sax. Perc. E. Gtr. E. Bass E. Clav. Pad 1 FX 5

57

Alto Sax.

Perc.

E. Gtr.

E. Bass

E. Clav.

Pad 1

FX 5

59

Alto Sax.

Perc.

E. Gtr.

E. Bass

A.

E. Clav.

Pad 1

FX 5

Vla.

61

Alto Sax.

Perc.

E. Gtr.

E. Bass

A.

E. Clav.

Pad 1

FX 5

63

Alto Sax.

Perc.

E. Gtr.

E. Bass

A.

E. Clav.

Pad 1

FX 5

65

Alto Sax.

Perc.

E. Gtr.

E. Bass

A.

E. Clav.

Pad 1

FX 5

67

Alto Sax. Perc. E. Gtr. E. Bass E. Clav. Pad 1 FX 5 Vla.

69

Alto Sax. Perc. E. Gtr. E. Bass E. Clav. Vla.

71

Alto Sax. Perc. E. Gtr. E. Bass E. Clav. FX 5 Vla.

73

Alto Sax. Perc. E. Gtr. E. Bass E. Clav. FX 5 Vla.

74

Alto Sax. Perc. E. Gtr. E. Bass E. Clav. FX 5 Vla.

75

Alto Sax. Perc. E. Gtr. E. Bass E. Clav. FX 5 Vla.

77

Alto Sax.  
Perc.  
E. Gtr.  
E. Bass  
E. Clav.  
FX 5

79

Alto Sax.  
Perc.  
E. Gtr.  
E. Bass  
A.  
E. Clav.  
FX 5

81

Alto Sax. Perc. E. Gtr. E. Bass A. E. Clav. FX 5

83

Alto Sax. Perc. E. Gtr. E. Bass E. Clav. FX 5 Vla.

85

Alto Sax. Perc. E. Gtr. E. Bass E. Clav. FX 5 Vla.

87

Alto Sax. Perc. E. Gtr. E. Bass E. Clav. Vla.

89

Alto Sax. Perc. E. Gtr. E. Bass E. Clav. FX 5 Vla.

91

Alto Sax. Perc. E. Gtr. E. Bass E. Clav. FX 5 Vla.

93

Alto Sax. Perc. E. Gtr. E. Bass E. Clav. Vla.

95

Alto Sax. Perc. E. Gtr. E. Bass E. Clav. FX 5 Vla.

97

Alto Sax. Perc. E. Gtr. E. Bass E. Clav. FX 5 Vla.

98

Alto Sax. Perc. E. Gtr. E. Bass E. Clav. FX 5 Vla.

99

Alto Sax. Perc. E. Gtr. E. Bass A. E. Clav. FX 5 Vla.

101

Alto Sax. Perc. E. Gtr. E. Bass A. E. Clav. Pad 1

103

Alto Sax. Perc. E. Gtr. E. Bass A. E. Clav. Pad 1

105

Alto Sax. Perc. E. Gtr. E. Bass A. E. Clav. Pad 1 FX 5

107

Alto Sax.

Perc.

E. Gtr.

E. Bass

A.

E. Clav.

Pad 1

FX 5

109

Alto Sax.

Perc.

E. Gtr.

E. Bass

A.

E. Clav.

Pad 1

FX 5

111

Alto Sax. Perc. E. Gtr. E. Bass A. E. Clav. Pad 1 FX 5

Detailed description of the musical score: The score consists of eight staves. The Alto Sax staff (top) features a melodic line with a triplet of eighth notes. The Percussion staff shows a complex rhythmic pattern with sixteenth-note runs and a triplet. The Electric Guitar staff has a sparse accompaniment with chords and rests. The Electric Bass staff plays a steady eighth-note line. The Acoustic Guitar staff has a simple melodic accompaniment. The Electric Clavichord staff plays a dense texture of chords with sixteenth-note patterns. The Pad 1 staff has a few sustained notes. The FX 5 staff has a few notes and a long sustain at the end.

113

Alto Sax. Perc. E. Gtr. E. Bass A. E. Clav. Pad 1 FX 5

Detailed description of the musical score: The score consists of eight staves. The Alto Sax staff (top) features a melodic line with a triplet of eighth notes in the first measure. The Percussion staff has a complex rhythmic pattern with sixteenth notes and rests, marked with a '6' above the staff. The Electric Guitar staff shows a series of chords and single notes. The Electric Bass staff has a steady eighth-note bass line. The 'A.' staff contains a few scattered notes. The Electric Clavichord staff has a dense texture of chords, also marked with a '6'. The Pad 1 staff has a simple harmonic line with quarter notes. The FX 5 staff has a few chords and rests.

115

Alto Sax.  
Perc.  
E. Gtr.  
E. Bass  
A.  
E. Clav.  
Pad 1  
FX 5

117

Perc.  
E. Gtr.  
E. Bass  
A.  
E. Clav.  
FX 5

119 35

Perc.

E. Gtr.

E. Bass

A.

E. Clav.

FX 5

Vla.

121

Perc.

E. Gtr.

E. Bass

A.

E. Clav.

FX 5

Vla.

123

Perc. E. Gtr. E. Bass A. E. Clav. FX 5 Vla.

125

Perc. E. Gtr. E. Bass A. E. Clav. FX 5 Vla.

127 37

Perc.

E. Gtr.

E. Bass

A.

E. Clav.

FX 5

Vla.

129

Perc.

E. Gtr.

E. Bass

A.

E. Clav.

FX 5

Vla.

38

131  $\text{♩} = 110,000107$   $\text{♩} = 105,000107$   $\text{♩} = 100,000000$

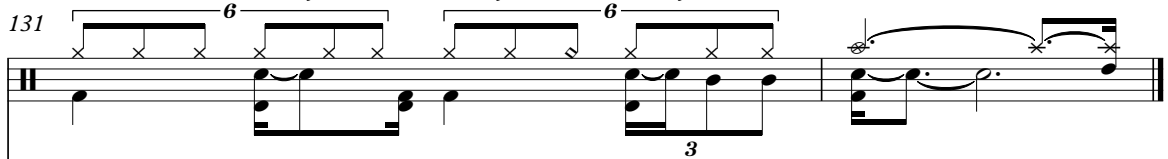
Perc. 

E. Gtr. 

E. Bass 

E. Clav. 

FX 5 

Vla.  $\text{♩} = 110,000107$   $\text{♩} = 105,000107$   $\text{♩} = 100,000000$   

# Madonna - True Blue

Alto Saxophone

♩ = 120,000000 ♩ = 120,000000

**10**

15

19

23

27

31

35

39

42

46

V.S.

49

53

57

61

65

70

74

78

82

86

# Madonna - True Blue

## Percussion

♩ = 120,000000 ♩ = 120,000000

The percussion score is written on ten staves, numbered 1 through 21. The first staff is in 4/4 time and features a series of 'x' marks representing cymbal hits. The subsequent staves (2-10) show a complex rhythmic pattern with sixteenth notes and rests, often grouped with a '6' indicating a sixteenth-note triplet. The notation includes various rhythmic values and rests, with some notes beamed together. The score is a detailed guide for a percussionist to play along with the song.

V.S.

Percussion

Percussion

43

45

47

49

51

53

55

57

59

61

Percussion

63

65

67

69

71

73

75

77

79

81

Percussion

83

85

87

89

91

93

95

97

99

101

Percussion

123 Percussion 7

125

127

129

131

$\text{♩} = 110,000107$   $\text{♩} = 105,000107$   $\text{♩} = 100,000000$

# Madonna - True Blue

Electric Guitar

$\text{♩} = 120,000000 = 120,000000$

V.S.

83

87

91

95

99

103

107

111

115

119

Electric Guitar

123

127

130

$\text{♩} = 110,000107$   $\text{♩} = 106,000007$

Electric Guitar

Madonna - True Blue

♩ = 120,000000 ♩ = 120,000000

2

6

9

11

119

♩ = 110,000,000 107 ♩ = 1

2

# Madonna - True Blue

Electric Bass

♩ = 120,000000 ♩ = 120,000000

2

6 3

8

10

12

14

16

18

20

22

V.S.

24

26

28

30

32

34

36

38

40

42

44

46

48

50

52

54

56

58

60

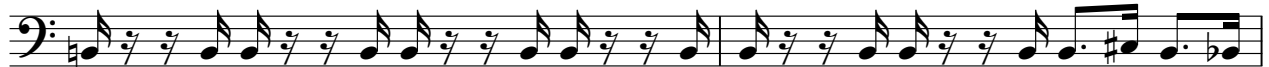

62

V.S.

64

66

68

70

72

74

76

78

80

82

84

86

88

90

92

94

96

98

100

102

V.S.

104

106

108

110

112

114

116

118

120

122

124

126

128

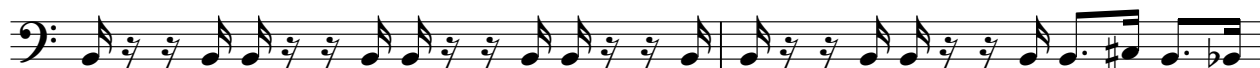

130

$\text{♩} = 110,000107 = 105,0001,000000$

# Madonna - True Blue

Alto

♩ = 120,000 000,000000

58

63

14

82

18

104

2

111

2

118

2

2

125

2

2

♩ = 110,000,000,000000

Electric Clavichord

Madonna - True Blue

♩ = 120,000000 ♩ = 120,000000

10

14

17

20

23

26

29

32

35

V.S.

Electric Clavichord

38

6 6 6 6 6 6

41

6 6 6 6 6 6

44

6 6 6 6 6 6

47

6 6 6 6 6 6

50

6 6 6 6 6 6

53

6 6 6 6 6 6

56

6 6 6 6 6 6

59

6 6 6 6 6 6

62

6 6 6 6 6 6

65

6 6 6 6 6 6

Electric Clavichord

68

71

73

75

78

82

85

88

91

94

V.S.

96

98

100

103

106

109

112

115

118

121

124

127

130

Pad 1 (New Age)

Madonna - True Blue

$\text{♩} = 120,00000020,000000$

27

FX 5 (Brightness)

Madonna - True Blue

♩ = 120,000000 ♩ = 120,000000

16

2

22

3

27

32

2

38

11

51

56

61

65

4

FX 5 (Brightness)

72

76

80

86

92

99

108

114

118

122

FX 5 (Brightness)

126

129

♩ = 110,000,000

Viola

Madonna - True Blue

♩ = 120,000000 ♩ = 120,000000

9 7 6 6

20

27 7 6 7

43 6

50 6 7 6

60 7 6

72 3 3

75 6

83

90

96

119

126

♩ = 110,0000007100,000000

