

Jewel - Hands

Piano

$\text{♩} = 134,000061$

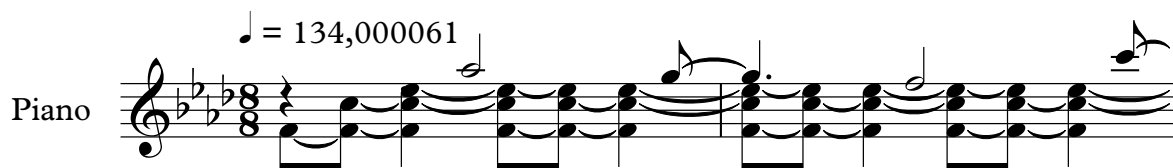

Piano

3

Jewel

Piano

5

Jewel

Piano

7

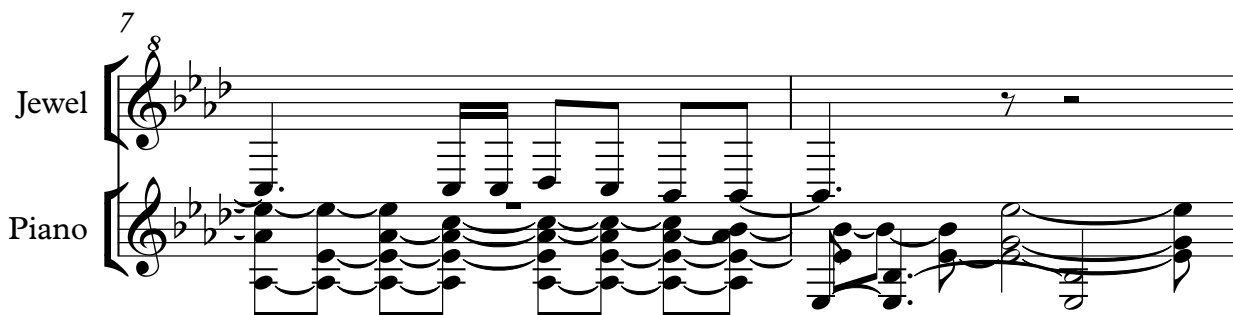

Jewel

Piano

9

3

3

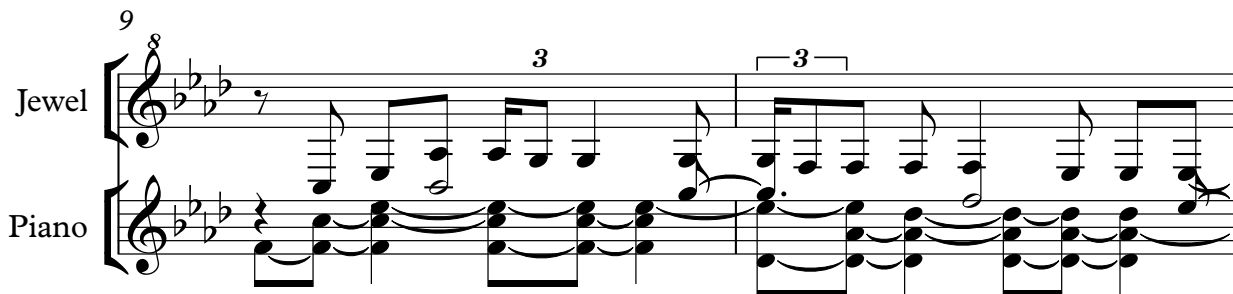

2

11

Jewel

Piano

E. Guitar

13

Jewel

Drums

Piano

A. Guitar

Bass

E. Guitar

15

Jewel
Drums
Piano
A. Guitar
Bass
E. Guitar

17

Jewel
Drums
Piano
A. Guitar
Bass
E. Guitar

19

Jewel

Drums

Piano

A. Guitar

Bass

22

Jewel

Drums

Piano

A. Guitar

Bass

24

Jewel
Drums
Piano
A. Guitar
Bass

26

Jewel
Drums
Piano
A. Guitar
Bass

28

Jewel

Drums

Piano

A. Guitar

Bass

30

Jewel

Drums

Piano

A. Guitar

Bass

32

Jewel
Drums
Piano
A. Guitar
Bass

34

Jewel
Drums
Piano
A. Guitar
Bass
E. Guitar

36

Jewell

Drums

Piano

A. Guitar

Bass

E. Guitar

38

Jewell

Drums

Piano

A. Guitar

Bass

40

Jewel
Drums
Piano
A. Guitar
Bass

42

Jewel
Drums
Piano
A. Guitar
Bass
E. Guitar

44

Jewel
Drums
Piano
A. Guitar
Bass
E. Guitar

46

Jewel
Drums
Piano
A. Guitar
Bass

48

Jewel

Ahhs

Drums

Piano

A. Guitar

Bass

50

Jewel

Ahhs

Drums

Piano

A. Guitar

Bass

52

Jewel

Ahhs

Drums

Piano

A. Guitar

Bass

54

Jewel

Drums

Piano

A. Guitar

Bass

56

Jewel

Ahhs

Drums

Piano

A. Guitar

Bass

59

Jewel

Ahhs

Drums

Piano

A. Guitar

Bass

61

Jewel

Ahhs

Drums

Piano

A. Guitar

Bass

64

Jewel
Ahhs
Drums
Piano
A. Guitar
Bass

67

Jewel
Piano
A. Guitar

69

Jewel

Piano

A. Guitar

71

Jewel

Piano

73

Jewel

Piano

A. Guitar

Bass

75

Jewel
Drums
Piano
A. Guitar
Bass

77

Jewel
Ahhs
Drums
Piano
A. Guitar
Bass

79

Jewel

Ahhs

Drums

Piano

A. Guitar

Bass

81

Jewel
Ahhs
Drums
Piano
A. Guitar
Bass

83

Jewel
Drums
Piano
A. Guitar
Bass

85

Jewel

Ahhs

Drums

Piano

A. Guitar

Bass

87

Jewel

Ahhs

Drums

Piano

A. Guitar

Bass

89

Jewel
Ahhs
Drums
Piano
A. Guitar
Bass

91

Jewel
Drums
Piano
A. Guitar
Bass

93

Jewel
Drums
Piano
A. Guitar
Bass

95

Jewel
Piano
A. Guitar
Bass

97

Drums

Piano

A. Guitar

Bass

99

Drums

Piano

A. Guitar

Bass

101

Drums

Piano

A. Guitar

Bass

103

Jewel

Drums

Piano

A. Guitar

Bass

105

Jewel
Drums
Piano
A. Guitar
Bass

107

Jewel
Drums
Piano
A. Guitar
Bass

109

Jewel
Drums
Piano
A. Guitar
Bass

111

Jewel
Drums
Piano
A. Guitar
Bass

113

Jewel
Drums
Piano
A. Guitar
Bass

115

Jewel
Drums
Piano
A. Guitar
Bass

117

Jewel
Drums
Piano
A. Guitar
Bass

119

Jewel
Drums
Piano
A. Guitar
Bass

121

Jewel

Drums

Piano

A. Guitar

Bass

Jewel

Jewel - Hands

$\text{♩} = 134,000061$

V.S.

91

96

107

113

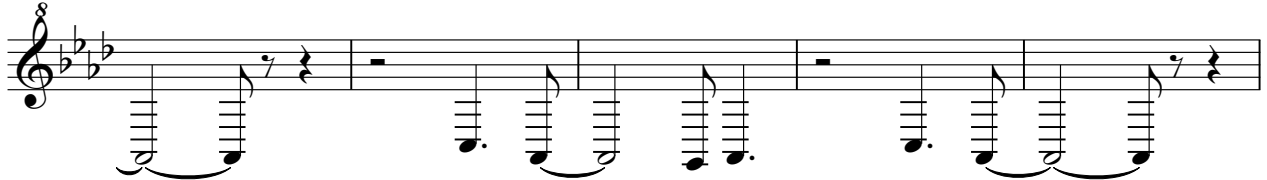

118

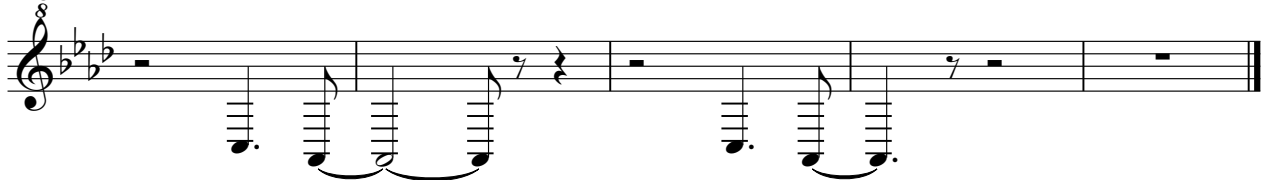

♩ = 134,000061

47

53

2

60

65

12

83

2

89

32

Jewel - Hands

Drums

♩ = 134,000061

12

17

22

27

32

36

40

44

47

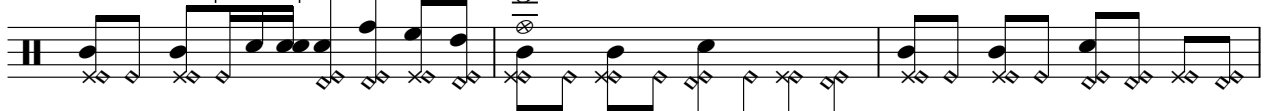

50

V.S.

Drums

54

58

63

77

81

85

89

93

99

103

106

110

113

117

120

Piano

Jewel - Hands

♩ = 134,000061

V.S.

75

78

82

86

90

94

99

103

107

111

115

119

Jewel - Hands

A. Guitar

$\text{♩} = 134,000061$

12

16

20

24

29

33

37

41

45

49

V.S.

Measures 57-60: Continuation of the rhythmic motif.

Measures 76-80: Continuation of the rhythmic motif.

Measures 93-95: Continuation of the rhythmic motif.

99

102

105

108

111

114

117

120

Jewel - Hands

Bass

♩ = 134,000061

12

18

25

32

39

46

53

60

E. Guitar

Jewel - Hands

♩ = 134,000061

11 2

17

17

37

6 78
