

Madonna - What It Feels Like For a girl

♩ = 102,000053

Ocarina

Percussion

Electric Bass

Lead 1 (Square)

Pad 5 (Bowed)

Pad 6 (Metallic)

FX 7 (Echoes)

♩ = 102,000053

5

Perc.

E. Bass

Pad 5

Pad 6

FX 7

9

Oc.

Perc.

E. Bass

Lead 1

Pad 5

Pad 6

FX 7

13

Cl.

Perc.

E. Bass

Pad 5

Pad 6

FX 7

17

Cl.

Perc.

E. Bass

Pad 5

21

Cl.

Perc.

E. Bass

Pad 5

25

Cl.

Perc.

E. Bass

Pad 5

29

Cl.

Perc.

E. Bass

Pad 5

Pad 6

33

Cl.

Perc.

E. Bass

Pad 5

Pad 6

37

Cl.

Perc.

E. Bass

Pad 5

Pad 6

41

Cl.

Perc.

E. Bass

Pad 5

Pad 6

Pad 7

45

Cl.

Perc.

E. Bass

Pad 7

49

Cl.

Perc.

E. Bass

Pad 5

Pad 7

53

Cl.

Perc.

E. Bass

Pad 7

57

Cl.

Perc.

E. Bass

Pad 5

Pad 6

Pad 7

61

Cl.

Perc.

E. Bass

Pad 5

Pad 6

65

Cl.

Perc.

E. Bass

Pad 5

Pad 6

69

Cl.

Perc.

E. Bass

Pad 5

Pad 6

73

Cl.

Perc.

J. Gtr.

Koto

E. Bass

Pad 5

Pad 6

77

Oc.

Cl.

Perc.

J. Gtr.

Koto

E. Bass

E. Bass

Lead 1

Pad 5

FX 7

81

Cl. Perc. E. Bass E. Bass Pad 5 Pad 7

85

Cl. Perc. E. Bass Pad 5 Pad 6 Pad 7

89

Cl.

Perc.

E. Bass

Pad 5

Pad 6

93

Cl.

Perc.

E. Bass

Pad 5

Pad 6

97

Cl.

Perc.

E. Bass

Pad 5

Pad 6

101

Cl.

Perc.

E. Bass

Pad 5

Pad 6

105

Cl.
Perc.
E. Bass
Pad 5
Pad 6

109

Cl.
Perc.
E. Bass
Pad 5
Pad 6

113

Cl.
Perc.
E. Bass
Pad 5

116

Cl.
Perc.
E. Bass
Pad 5

Ocarina Madonna - What It Feels Like For a girl

♩ = 102,000053

6

11

66 42

Madonna - What It Feels Like For a girl

Clarinet in B \flat

$\text{♩} = 102,000053$
13

18

24

29

34

4

43

46

50

55

60

66

71

80

85

90

95

100

Clarinet in B \flat

107

114

117

Percussion **Madonna - What It Feels Like For a girl**

♩ = 102,000053
2

6

10

14

18

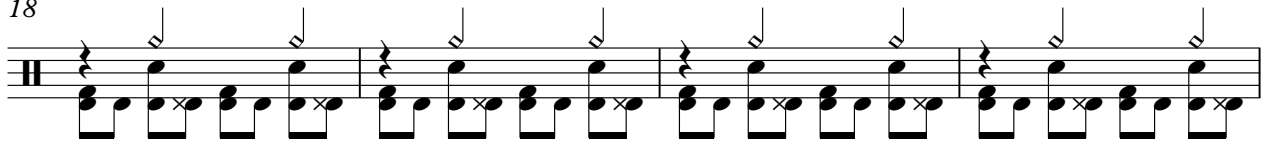

22

26

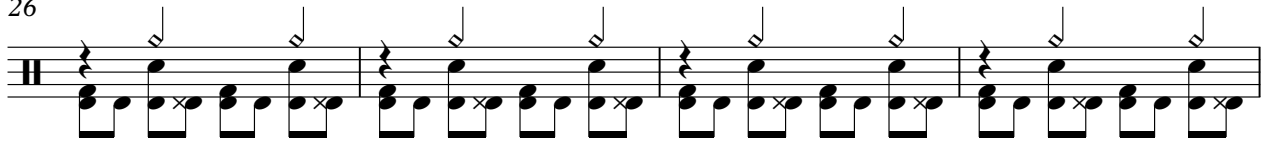

30

34

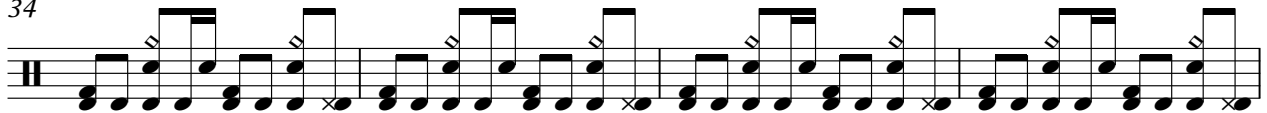

38

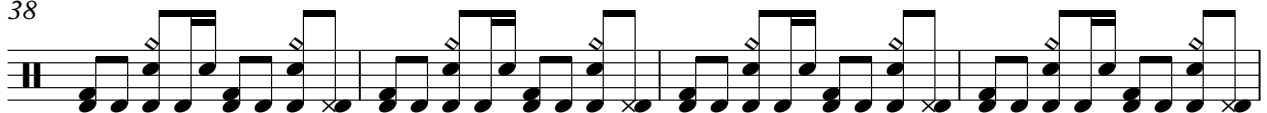

V.S.

Percussion

42

46

50

54

58

62

66

70

74

78

Percussion

82

86

90

94

98

102

106

110

114

116

Jazz Guitar Madonna - What It Feels Like For a girl

♩ = 102,000053

74

77

42

Koto Madonna - What It Feels Like For a girl

♩ = 102,000053 **74**

77 **42**

Madonna - What It Feels Like For a girl
Electric Bass

♩ = 102,000053

2

11

17

22

27

33

38

44

49

54

V.S.

60

65

71

79

85

91

97

102

107

112

116

Madonna - What It Feels Like For a girl
5-string Electric Bass

♩ = 102,000053

78

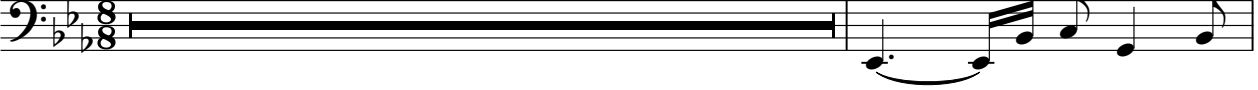

80

39

Madonna - What It Feels Like For a girl

Lead 1 (Square)

♩ = 102,000053

6

11

66 42

Madonna - What It Feels Like For a girl

Pad 5 (Bowed)

♩ = 102,000053

2

6

10

14

19

26

31

35

39

42

8

7

109

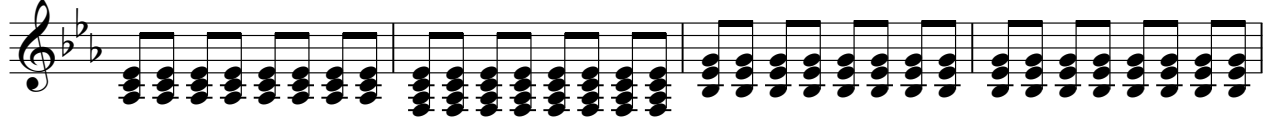

113

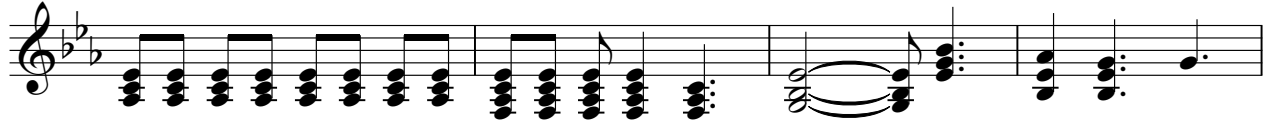

117

Madonna - What It Feels Like For a girl

Pad 6 (Metallic)

♩ = 102,000053

2

6

10

14 17

34

38

42 17

62

64

Madonna - What It Feels Like For a girl

FX 7 (Echoes)

♩ = 102,000053

1 2 3 4 5 6 7 8

9

63

77

42