

Madonna austin powers - madonna beautiful stranger 2

♩ = 122,001808

E-mail: toplist@foxmusic.nl

Website: <http://www.foxmusic.nl/midi>

Sequenced by TOPLIST TEAM

Percussion

Flexatone

By Pete Lewis

Jazz Guitar

Beautiful Stranger

7-string
Electric Guitar

Electric Bass

Lead 5 (Charang)

Madonna

♩ = 122,001808

E-mail: toplist@foxmusic.nl

Sequenced by TOPLIST TEAM

4

E. Bass

Madonna

E-mail: toplist@foxmusic.nl

By Pete Lewis

6

Perc.

E. Bass

Lead 5

7

Perc.

E. Bass

Lead 5

8

Perc.

By Pete Lewis

E. Bass

Lead 5

Website: <http://www.foxmusic.nl/midi>

9

Perc.

By Pete Lewis

E. Bass

Lead 5

Website: <http://www.foxmusic.nl/midi>

10

Perc.

By Pete Lewis

E. Bass

Lead 5

Website: <http://www.foxmusic.nl/midi>

11

Perc.

By Pete Lewis

E. Bass

Lead 5

Website: <http://www.foxmusic.nl/midi>

12

Perc.

By Pete Lewis

E. Bass

Lead 5

Website: <http://www.foxmusic.nl/midi>

13

Website: <http://www.foxmusic.nl/midi>

14

Website: <http://www.foxmusic.nl/midi>

15

Website: <http://www.foxmusic.nl/midi>

16

Website: <http://www.foxmusic.nl/midi>

17

Perc.

By Pete Lewis

E. Bass

Lead 5

Website: <http://www.foxmusic.nl/midi>

18

Perc.

By Pete Lewis

E. Bass

Lead 5

Website: <http://www.foxmusic.nl/midi>

19

Melody

Perc.

By Pete Lewis

E. Bass

Lead 5

Website: <http://www.foxmusic.nl/midi>

20

Melody

Perc.

By Pete Lewis

E. Bass

Lead 5

Website: <http://www.foxmusic.nl/midi>

21

By Pete Lewis

Perc.

E. Bass

Lead 5

Website: <http://www.foxmusic.nl/midi>

22

By Pete Lewis

Perc.

E. Bass

Lead 5

Website: <http://www.foxmusic.nl/midi>

23

Website: <http://www.foxmusic.nl/midi>

24

25

E-mail: toplist@foxmusic.nl

Website: <http://www.foxmusic.nl/midi>

By Pete Lewis

Perc.

E. Bass

Lead 5

27

E-mail: toplist@foxmusic.nl

Website: <http://www.foxmusic.nl/midi>

By Pete Lewis

Perc.

E. Bass

E-mail: toplist@foxmusic.nl
Website: <http://www.foxmusic.nl/midi>
By Pete Lewis

29

E. Bass

E-mail: toplist@foxmusic.nl
Website: <http://www.foxmusic.nl/midi>
By Pete Lewis

31

E. Bass

E-mail: toplist@foxmusic.nl
Website: <http://www.foxmusic.nl/midi>
By Pete Lewis

33

E. Bass

E-mail: toplist@foxmusic.nl

Website: <http://www.foxmusic.nl/midi>

By Pete Lewis

E. Bass

Perc.

E-mail: toplist@foxmusic.nl

Website: <http://www.foxmusic.nl/midi>

By Pete Lewis

E. Bass

Perc.

Flex.

Lead 5

Website: <http://www.foxmusic.nl/midi>

39

Perc.

By Pete Lewis

E. Gtr.
TAB
4

E. Bass

Lead 5

Website: <http://www.foxmusic.nl/midi>

40

Perc.

By Pete Lewis

E. Gtr.
TAB
4

E. Bass

Lead 5

41

E-mail: toplist@foxmusic.nl

Website: <http://www.foxmusic.nl/midi>

Perc.

By Pete Lewis

E. Bass

Lead 5

43

E-mail: toplist@foxmusic.nl

Website: <http://www.foxmusic.nl/midi>

Perc.

By Pete Lewis

E. Bass

E-mail: toplist@foxmusic.nl
Website: <http://www.foxmusic.nl/midi>

45

Perc.

Flex.

By Pete Lewis

E. Bass

Lead 5

Website: <http://www.foxmusic.nl/midi>

47

Perc.

By Pete Lewis

E. Gtr.
TAB
4

E. Bass

Lead 5

Website: <http://www.foxmusic.nl/midi>

48

Perc.

By Pete Lewis

E. Gtr.
T
A
B

E. Bass

Lead 5

E-mail: toplist@foxmusic.nl

Website: <http://www.foxmusic.nl/midi>

49

Perc.

By Pete Lewis

E. Gtr.
T
A
B

E. Bass

Lead 5

0	0	0	0
2	2	4	4
0	0	2	2

51

E-mail: toplist@foxmusic.nl

Website: <http://www.foxmusic.nl/midi>

By Pete Lewis

T	2	1	2
A	4	1	2
B	2	4	0

53

E-mail: toplist@foxmusic.nl

Website: <http://www.foxmusic.nl/midi>

By Pete Lewis

T	0	0	0
A	2	2	4
B	0	0	2

E-mail: toplist@foxmusic.nl
 Website: <http://www.foxmusic.nl/midi>

55

Perc.

E. Gtr.

E. Bass

Madonna

E-mail: toplist@foxmusic.nl
 Website: <http://www.foxmusic.nl/midi>

57

By Pete Lewis

E. Bass

Madonna

58

Perc.

By Pete Lewis

E. Bass

Lead 5

59

Perc.

By Pete Lewis

E. Bass

Lead 5

Website: <http://www.foxmusic.nl/midi>

60

Perc.

By Pete Lewis

E. Bass

Lead 5

Website: <http://www.foxmusic.nl/midi>

61

Perc.

By Pete Lewis

E. Bass

Lead 5

Website: <http://www.foxmusic.nl/midi>

62

Website: <http://www.foxmusic.nl/midi>

63

Website: <http://www.foxmusic.nl/midi>

64

Website: <http://www.foxmusic.nl/midi>

65

Website: <http://www.foxmusic.nl/midi>

66

By Pete Lewis

Perc.

E. Bass

Lead 5

E-mail: toplist@foxmusic.nl

Website: <http://www.foxmusic.nl/midi>

67

By Pete Lewis

Perc.

E. Bass

Lead 5

69

E-mail: toplist@foxmusic.nl

Website: <http://www.foxmusic.nl/midi>

Perc.

By Pete Lewis

E. Bass

71

E-mail: toplist@foxmusic.nl

Website: <http://www.foxmusic.nl/midi>

Perc.

By Pete Lewis

E. Bass

73

E-mail: toplist@foxmusic.nl

Website: <http://www.foxmusic.nl/midi>

Perc.

By Pete Lewis

E. Bass

75

E-mail: toplist@foxmusic.nl

Website: <http://www.foxmusic.nl/midi>

Perc.

By Pete Lewis

E. Bass

77

E-mail: toplist@foxmusic.nl

Website: <http://www.foxmusic.nl/midi>

Perc.

By Pete Lewis

E. Bass

E-mail: toplist@foxmusic.nl
Website: <http://www.foxmusic.nl/midi>

79

Perc.

Flex.

By Pete Lewis

E. Bass

Lead 5

Website: <http://www.foxmusic.nl/midi>

81

Perc.

By Pete Lewis

E. Gtr.
TAB
4

E. Bass

Lead 5

Website: <http://www.foxmusic.nl/midi>

82

Perc.

By Pete Lewis

E. Gtr.
T
A
B

E. Bass

Lead 5

E-mail: toplist@foxmusic.nl

Website: <http://www.foxmusic.nl/midi>

83

Perc.

By Pete Lewis

E. Bass

Lead 5

E-mail: toplist@foxmusic.nl

Website: <http://www.foxmusic.nl/midi>

85

Perc.

By Pete Lewis

E. Bass

Lead 5

87

E-mail: toplist@foxmusic.nl

Website: <http://www.foxmusic.nl/midi>

By Pete Lewis

89

E-mail: toplist@foxmusic.nl

Website: <http://www.foxmusic.nl/midi>

By Pete Lewis

91

E-mail: toplist@foxmusic.nl

Website: <http://www.foxmusic.nl/midi>

By Pete Lewis

J. Gtr.

93

E-mail: toplist@foxmusic.nl

Website: <http://www.foxmusic.nl/midi>

By Pete Lewis

J. Gtr.

E-mail: toplist@foxmusic.nl
 Website: <http://www.foxmusic.nl/midi>

94

Flex.

By Pete Lewis

J. Gtr.

Lead 5

Website: <http://www.foxmusic.nl/midi>

96

Perc.

Flex.

By Pete Lewis

J. Gtr.

E. Bass

Lead 5

Website: <http://www.foxmusic.nl/midi>

97

Perc.

By Pete Lewis

J. Gtr.

E. Gtr.

E. Bass

Lead 5

Website: <http://www.foxmusic.nl/midi>

98

Perc.

By Pete Lewis

J. Gtr.

E. Gtr.

E. Bass

Lead 5

Website: <http://www.foxmusic.nl/midi>

99

Website: <http://www.foxmusic.nl/midi>

100

Website: <http://www.foxmusic.nl/midi>

101

Perc.

By Pete Lewis

J. Gtr.

E. Gtr.

E. Bass

Lead 5

Website: <http://www.foxmusic.nl/midi>

102

Perc.

By Pete Lewis

J. Gtr.

E. Gtr.

E. Bass

Lead 5

103

E-mail: toplist@foxmusic.nl

Website: <http://www.foxmusic.nl/midi>

Sequenced by TOPLIST TEAM

Perc.

By Pete Lewis

J. Gtr.

E. Gtr.

E. Bass

Lead 5

105

E-mail: toplist@foxmusic.nl

Website: <http://www.foxmusic.nl/midi>

Sequenced by TOPLIST TEAM

Perc.

By Pete Lewis

J. Gtr.

T	2		
A	4	1	2
B	2	4	0
		?	

E. Bass

Lead 5

107

E-mail: toplist@foxmusic.nl

Website: <http://www.foxmusic.nl/midi>

Sequenced by TOPLIST TEAM

The 'By Pete Lewis' staff is in treble clef and contains a melodic line with notes G#4, A4, B4, A4, G#4, F#4, E4, D#4, followed by a whole rest.

The 'J. Gtr.' staff is in treble clef and contains a melodic line with notes G#4, A4, B4, A4, G#4, F#4, E4, D#4, followed by a whole rest.

The 'E. Bass' staff is in bass clef and contains a bass line with notes G#2, A2, B2, A2, G#2, F#2, E2, D#2.

The 'Lead 5' staff is in treble clef and contains a melodic line with notes G#4, A4, B4, A4, G#4, F#4, E4, D#4, followed by a whole rest.

109

E-mail: toplist@foxmusic.nl

Website: <http://www.foxmusic.nl/midi>

Sequenced by TOPLIST TEAM

Perc.

E. Gtr.

T	2	1	2
A	4	1	2
B	2	4	0

E. Bass

Madonna

111

E-mail: toplist@foxmusic.nl

Website: <http://www.foxmusic.nl/midi>

By Pete Lewis

E. Bass

Madonna

112

Perc.

By Pete Lewis

E. Bass

Lead 5

113

Perc.

By Pete Lewis

E. Bass

Lead 5

114

Perc.

By Pete Lewis

E. Bass

Lead 5

115

Perc.

By Pete Lewis

E. Bass

Lead 5

117

Perc.

By Pete Lewis

E. Bass

119

Perc.

By Pete Lewis

♩ = 122,001808

20

26

35 4

43 4

51

58 10

75

80 4

91

94 8

Copyright TOPLIST TEAM exclusive for Foxmusic

104

109

Madonna austin powers - madonna beautiful stranger 2

Website: <http://www.foxmusic.nl/midi>

♩ = 122,001808

6

12

16

21

26

31

36

41

46

50

Copyright TOPLIST TEAM exclusive for Foxmusic

V.S.

104

Madonna austin powers - madonna beautiful stranger 2

Percussion

♩ = 122,001808

2

6

10

14

18

22

26

30

34

38

Copyright TOPLIST TEAM exclusive for Foxmusic

V.S.

Percussion

83

12

98

102

106

110

2

115

118

2

♩ = 122,001808

35 6

45

32

81

14

97

3 21

By Pete Lewis

Madonna austin powers - madonna beautiful stranger 2

♩ = 122,001808

4

8

11

14

17

20

23

27

30

33

Copyright TOPLIST TEAM exclusive for Foxmusic

V.S.

72

75

79

82

85

88

91

95

98

101

106

3

112

115

118

♩ = 122,001808

90

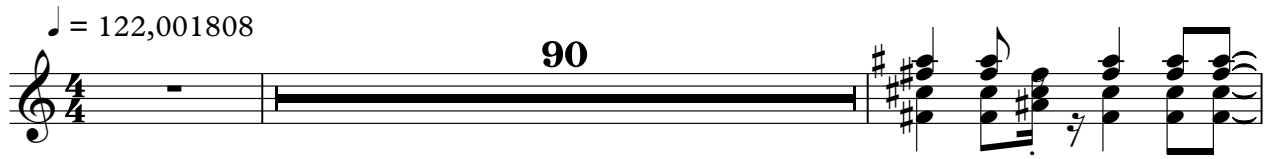

93

96

99

102

2

106

14

Copyright TOPLIST TEAM exclusive for Foxmusic

Beautiful Stranger

Madonna austin powers - madonna beautiful stranger 2

♩ = 122,001808

118

Madonna austin powers - madonna beautiful stranger 2

7-string Electric Guitar

♩ = 122,001808

35

E	0	0		2					
T	0	0	0	0	2				
G						1	2		
A	2	2	4	4	4	1	2		
D							0		
B	0	0	2	2	2	4	0		4
E									
A			2	2			?		

41

6

						0	0		2
T						0	0	0	0
A									
B									
						2	2	4	4
						4	1	2	
						2	2	2	0
						0	0	2	2
						2	4	0	
								?	0

52

2

25

						0	0		2
T						0	0	0	0
A									
B									
						2	2	4	4
						4	1	2	
						2	2	2	0
						0	0	2	2
						2	4	0	
								?	0

83

14

2

T									
A									
B									

104

2

	0	0				2			
T	0	0	0	0	2				
A	2	2	4	4	4	1	2		
B	0	0	2	2	2	4	0		

108

12

	0	0				2			
T	0	0	0	0	2				
A	2	2	4	4	4	1	2		
B	0	0	2	2	2	4	0		

Copyright TOPLIST TEAM exclusive for Foxmusic

Electric Bass

Madonna austin powers - madonna beautiful stranger 2

♩ = 122,001808

9

18

27

36

44

52

60

69

78

Copyright TOPLIST TEAM exclusive for Foxmusic

2

Electric Bass

96

104

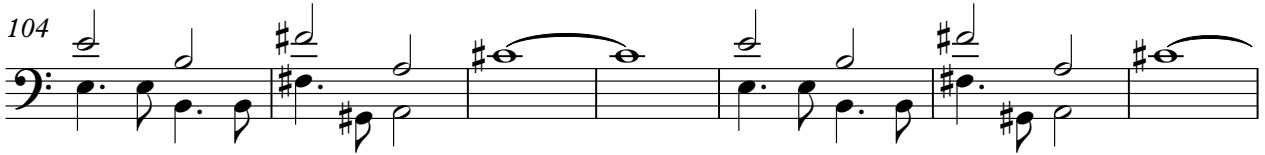

111

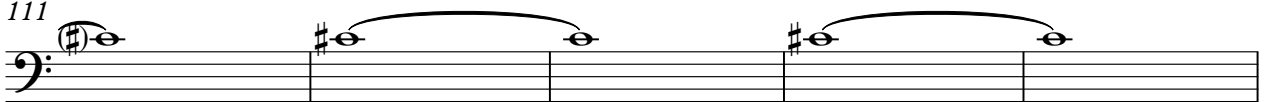

116

3

Lead 5 (Charang)

Madonna austin powers - madonna beautiful stranger 2

♩ = 122,001808

4

7

9

11

13

15

17

19

21

23

Copyright © OPUS TEAM exclusive for Foxmusic

V.S.

66

68

11

81

83

11

96

98

100

102

2

106

4

112

114

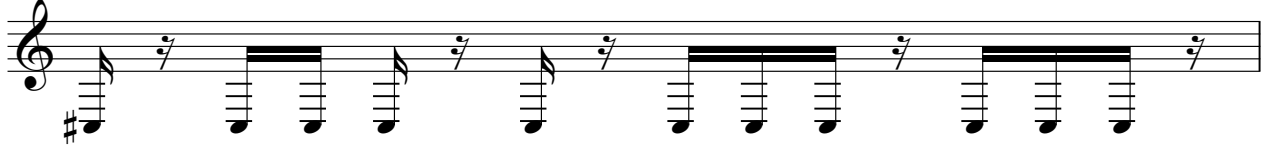

115

♩ = 122,001808

2

6

50

58

52

111

10

Copyright TOPLIST TEAM exclusive for Foxmusic