

Madonna - takeabow

3.0"  
2.1.00  
Madonna. Take A Bow.

♩ = 80,000000

12

Vocals  
Drums  
Cymbals  
Bongos  
Aux Perc  
Bass  
Celesta  
Hi Strings  
Lo Strings

17

Vocals  
Drums  
Cymbals  
Bongos  
Aux Perc  
Bass  
Celesta  
Bkgd Voc  
Hi Strings

21

Vocals  
Drums  
Cymbals  
Bongos  
Aux Perc  
Bass  
Celesta  
Bkgd Voc  
Lo Strings

25

Vocals  
Drums  
Cymbals  
Bongos  
Aux Perc  
Bass  
Celesta  
Bkgd Voc  
Hi Strings  
Lo Strings

29

Vocals  
Drums  
Cymbals  
Bongos  
Aux Perc  
Bass  
Celesta  
Bkgd Voc  
Hi Strings  
Lo Strings

34

Vocals  
Drums  
Cymbals  
Bongos  
Aux Perc  
Bass  
Celesta  
Bkgd Voc  
Hi Strings  
Lo Strings

38

Vocals

Drums

Cymbals

Bongos

Aux Perc

Bass

Celesta

Hi Strings

Lo Strings

42

Vocals

Drums

Cymbals

Bongos

Aux Perc

Bass

Celesta

Hi Strings

Lo Strings

46

Vocals  
Drums  
Cymbals  
Bongos  
Aux Perc  
Bass  
Celesta  
Bkgd Voc  
Hi Strings  
Lo Strings

50

Vocals  
Drums  
Cymbals  
Bongos  
Aux Perc  
Bass  
Celesta  
Bkgd Voc  
Hi Strings  
Lo Strings

54

Vocals  
Drums  
Cymbals  
Bongos  
Aux Perc  
Bass  
Celesta  
Bkgd Voc  
Hi Strings  
Lo Strings

58

Vocals  
Drums  
Cymbals  
Bongos  
Aux Perc  
Bass  
Celesta  
Bkgd Voc  
Hi Strings  
Lo Strings

62

Vocals  
Drums  
Cymbals  
Bongos  
Aux Perc  
Bass  
Celesta  
Bkgd Voc  
Hi Strings  
Lo Strings

67

Vocals  
Drums  
Cymbals  
Bongos  
Aux Perc  
Bass  
Celesta  
Bkgd Voc  
Hi Strings  
Lo Strings

71

Vocals  
Drums  
Cymbals  
Bongos  
Aux Perc  
Bass  
Celesta  
Hi Strings  
Lo Strings

6

75

Vocals  
Drums  
Cymbals  
Bongos  
Aux Perc  
Bass  
Bkgd Voc  
Hi Strings  
Lo Strings

79

Vocals  
Drums  
Cymbals  
Bongos  
Aux Perc  
Bass  
Celesta  
Bkgd Voc  
Hi Strings  
Lo Strings

84

Vocals  
Drums  
Cymbals  
Bongos  
Aux Perc  
Bass  
Celesta  
Bkgd Voc  
Hi Strings  
Lo Strings

89

Vocals  
Drums  
Cymbals  
Bongos  
Aux Perc  
Bass  
Celesta  
Bkgd Voc  
Hi Strings  
Lo Strings

94

Vocals  
Drums  
Cymbals  
Bongos  
Aux Perc  
Bass  
Celesta  
Bkgd Voc  
Hi Strings  
Lo Strings

98

Vocals

Drums

Cymbals

Bongos

Aux Perc

Bass

Celesta

Hi Strings

Lo Strings

102

$\text{♩} = 75,000000$ 
 $\text{♩} = 60,000000$ 
 $\text{♩} = 61,500000$ 
 $\text{♩} = 60,500000$ 
 $\text{♩} = 50,000000$ 
 $\text{♩} = 60,999973$

Vocals

Bass

Celesta

Hi Strings

Lo Strings

Madonna - takeabow

Vocals

♩ = 80,000000

**12**

16

21

25

30

35

40

44

48

52

V.S.

100

103

♩ = 75,000,000 164,600,000 4 ♩ = 50,000,000 61,600,000 73

Madonna - takeabow

Drums

♩ = 80,000000

2

V.S.

# Madonna - takeabow

## Cymbals

♩ = 80,000000

V.S.

Cymbals

41

45

49

53

57

61

65

69

73

77

Cymbals

81

85

89

93

97

101

♩ = 75, 69, 60, 50, 40, 30, 20, 10, 04 ♩ = 45, 40, 30, 20, 10, 04

Bongos

Madonna - takeabow

♩ = 80,000000

30

34

38

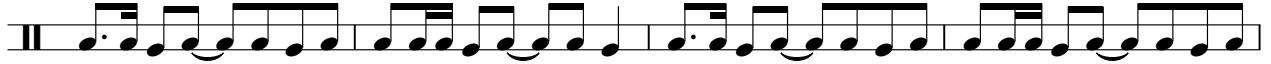

42

46

50

54

58

62

66

70

74

78

82

86

90

94

98

101

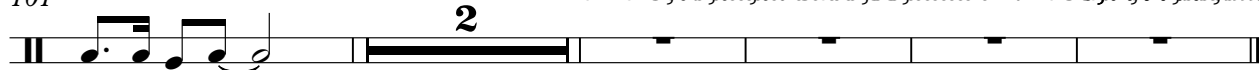

$\text{♩} = 75, 69, 60, 56, 55, 50, 44 \text{ } \text{♩} = 45, 39, 30, 27, 22, 18$

Aux Perc

Madonna - takeabow

♩ = 80,000000

30

34

38

42

46

50

54

59

63

68

72

76

80

85

89

94

98

101

# Madonna - takeabow

Bass

♩ = 80,000000

2

8

13

18

24

30

35

40

45

51

Madonna - takeabow

Celesta

♩ = 80,000000

6

12

19

26

31

36

42

49

V.S.

55

60

65

70

75

87

92

97

102

♩ = 75, 0 69,000 151,0 60,000 55,000004 61,000000 73

Madonna - takeabow

Bkgd Voc

♩ = 80,000000

18

22 3

28

32 10

46 3

52

56

61

67

70 5 2

Madonna - takeabow

Hi Strings

♩ = 80,000000

2

7

12

25

31

37

42

49

55

60

Hi Strings

65

70

75

83

88

94

100

104

Madonna - takeabow

Lo Strings

♩ = 80,000000

2

10

17

4

28

36

43

52

58

2

Lo Strings

65

73

80

88

97

102

♩ = 75, 69, 62, 56, 50, 44, 38, 32, 26, 20, 14, 8, 2

♩ = 50, 45, 40, 35, 30, 25, 20, 15, 10, 5