

Madonna - deeper

♩ = 122,000069

Tuba

Drums

Percussion

Kick

Music Box

Acous Guit

Jazz Guitar

Piano

Electric Piano

Synth Bass

Brass

Orchestra Hit

Ice Rain

FX 1 (Rain)

♩ = 122,000069

Orchestra

Viola

Strings

Viola

Str / Guit

Violoncello

9

Tba.

Perc.

Perc.

E. Pno.

FX 1

Vla.

Vla.

13

Tba.

Perc.

Perc.

E. Pno.

FX 1

Vla.

Vla.

17

Tba.

Perc.

Perc.

E. Pno.

S. Bass

FX 1

Vla.

Vla.

21

Tba.

Perc.

Perc.

E. Pno.

S. Bass

FX 1

Vla.

Vla.

25

Tba.

Perc.

Perc.

M. Box

E. Pno.

S. Bass

Orch. Hit

FX 1

Vla.

Vla.

29

Perc.

Perc.

M. Box

E. Pno.

S. Bass

Orch. Hit

FX 1

Vla.

33

Perc.

Perc.

M. Box

E. Pno.

S. Bass

Orch. Hit

FX 1

Vla.

37

Perc.

Perc.

M. Box

E. Pno.

S. Bass

Orch. Hit

FX 1

Vla.

41

Tba.

Perc.

Perc.

M. Box

E. Pno.

S. Bass

FX 1

Vla.

Vla.

45

Tba.

Perc.

Perc.

E. Pno.

S. Bass

FX 1

Vla.

Vla.

49

Tba.

Perc.

Perc.

M. Box

E. Pno.

S. Bass

FX 1

Vla.

Vla.

53

Perc.

Perc.

M. Box

E. Pno.

S. Bass

Orch. Hit

FX 1

Vla.

57

Perc.

Perc.

M. Box

E. Pno.

S. Bass

Orch. Hit

FX 1

Vla.

61

Perc.

Perc.

M. Box

E. Pno.

S. Bass

Orch. Hit

FX 1

Vla.

65

Tba.

Perc.

Perc.

M. Box

E. Pno.

S. Bass

Orch. Hit

FX 1

Vla.

Vla.

69

Tba.

Perc.

Perc.

E. Pno.

S. Bass

FX 1

Vla.

Vla.

73

77

81

Tba.

Perc.

Perc.

E. Pno.

S. Bass

Orch. Hit

FX 1

Vla.

Vla.

Vc.

85

Tba.

Perc.

Perc.

E. Pno.

S. Bass

Orch. Hit

FX 1

Vla.

Vc.

89

Tba.

Perc.

Perc.

E. Pno.

S. Bass

Orch. Hit

FX 1

Vla.

Vc.

93

Tba.

Perc.

Perc.

E. Pno.

S. Bass

Orch. Hit

FX 1

Vla.

Vc.

97

Tba.
Perc.
Perc.
E. Pno.
S. Bass
Orch. Hit
FX 1
Vla.
Vla.
Vc.

101

Perc.
Perc.
J. Gtr.
Orch. Hit
FX 1
Vla.
Vla.
Vc.

104

107

110

113

116

119

123

127

Tba.

Perc.

Perc.

E. Pno.

S. Bass

FX 1

Vla.

Vla.

131

Tba.

Perc.

Perc.

E. Pno.

S. Bass

FX 1

Vla.

Vla.

135

Tba.

Perc.

Perc.

E. Pno.

S. Bass

FX 1

Vla.

Vla.

139

Tba.

Perc.

Perc.

E. Pno.

S. Bass

FX 1

Vla.

Vla.

143

Tba.

Perc.

Perc.

E. Pno.

S. Bass

FX 1

Vla.

Vla.

147

Tba.

Perc.

Perc.

E. Pno.

S. Bass

FX 1

Vla.

Vla.

151

Tba. Perc. Perc. E. Pno. S. Bass FX 1 Vla. Vla.

155

Tba. Perc. Perc. E. Pno. S. Bass FX 1 Vla. Vla.

159

Tba.

Perc.

Perc.

E. Pno.

S. Bass

FX 1

Vla.

Vla.

163

Tba.
Perc.
Perc.
M. Box
J. Gr.
E. Pno.
S. Bass
Orch. Hit
FX 1
Vla.
Vla.
Vc.

171

Tba.

185

Tba.

199

Tba.

213

Tba.

227

Tba.

241

Tba.

255

Tba.

269

Tba. 

283

Tba. 

297

Tba. 

311

Tba. 

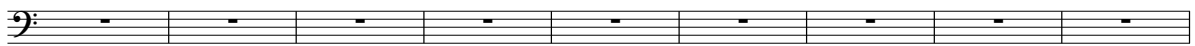

325

Tba. 

334

Tba. 

Madonna - deeper

Tuba

♩ = 122,000069

Tuba

V.S.

Tuba

91

95

99

25

129

136

143

150

157

163

177

Madonna - deeper

Percussion

♩ = 122,000069
Drums

8

11

14

17

20

23

26

29

32

35

V.S.

38

41

44

47

50

53

56

59

62

65

Percussion

V.S.

Percussion

98

101

104

106

108

111

114

117

120

123

126

129

132

135

138

141

144

147

150

153

V.S.

6

Percussion

156

159

162

165

Percussion

Madonna - deeper

♩ = 122,000069

Kick

8

13

19

25

31

37

43

49

55

61

V.S.

2

Percussion

67

73

79

85

91

97

105

111

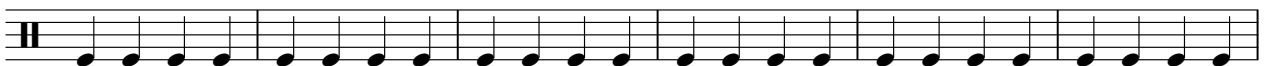

117

123

129

135

141

147

153

159

164

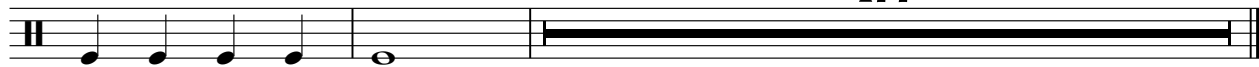

177

Madonna - deeper

Music Box

♩ = 122,000069
Music Box **24**

27

29

31

33

35

37

39

41

7

Music Box

3

120

122

124

126

39 **178**

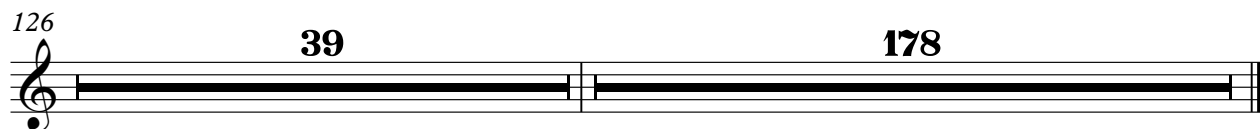

♩ = 122,000069
Acous Guit **100**

104

108

112

116

118 **47** **178**

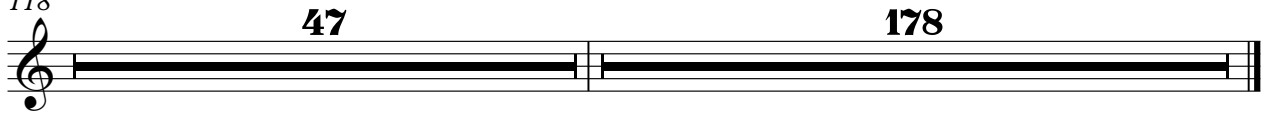

Madonna - deeper

Electric Piano

♩ = 122,000069
Piano

39

45

52

58

63

69

76

83

89

95

109

111

113

115

v.s.

117

121

127

134

141

148

155

162

177

Madonna - deeper

Synth Bass

♩ = 122,000069

Synth Bass

16

20

25

30

35

40

45

48

51

56

61

66

71

76

81

85

89

93

155

160

164

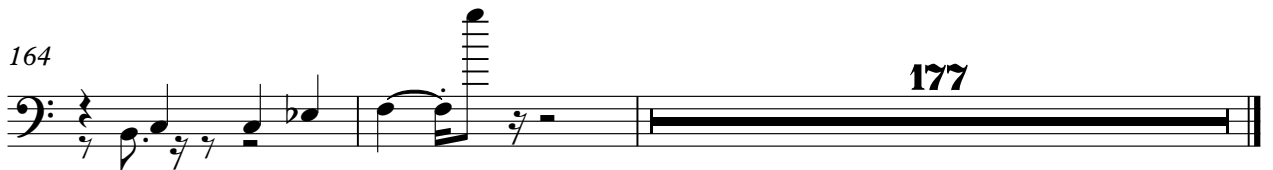

2

Orchestra Hit

123

40

165

178

FX 1 (Rain)

Madonna - deeper

♩ = 122,000069

Ice Rain

8

15

20

25

32

39

44

49

55

Viola

Madonna - deeper

♩ = 122,000069

Orchestra

51

59

67

74

81

88

95

100

110

114

Viola

120

128

135

142

149

156

163

177

Viola

Madonna - deeper

♩ = 122,000069

Strings

8

67

71

75

79

83

101

127

131

135

139

Viola

143

147

151

155

159

163

165

177

Madonna - deeper

Violoncello

♩ = 122,000069

Str / Guit

82

55

178