

Madonna - rain

2.6"
2.1,00
Rain (Remix) - Madonna

♩ = 91,000092

Drums

Percussion

Bass

Strings

♩ = 91,000092

5

Vocals

Drums

Percussion

Bass

Bell Synth

Strings

8

Vocals

Drums

Percussion

Bass

Bell Synth

11

Vocals

Drums

Percussion

Bass

Bell Synth

14

Vocals
Drums
Percussion
Bass

17

Vocals
Drums
Percussion
Bass

20

Vocals

Drums

Percussion

Bass

Strings

23

Vocals

Drums

Percussion

Bass

Strings

26

Vocals
Drums
Percussion
Bass
Strings

29

Vocals
Drums
Percussion
Bass
Bell Synth
Strings

32

Vocals
Drums
Percussion
Bass
Bell Synth
Strings

35

Vocals
Drums
Percussion
Bass
Bell Synth
Strings

38

Vocals
Drums
Percussion
Bass

41

Vocals
Drums
Percussion
Bass

44

Vocals

Drums

Percussion

Bass

Strings

47

Vocals

Drums

Percussion

Bass

Strings

50

Vocals
Drums
Percussion
Bass
Strings

53

Vocals
Drums
Percussion
Bass
Bell Synth
Strings

56

Vocals
Drums
Percussion
Bass
Bell Synth
Strings

59

Vocals
Drums
Percussion
Bass
Bell Synth
Strings

62

Vocals
Drums
Percussion
Bass
Bell Synth
Strings

65

Vocals
Drums
Percussion
Bass
Bell Synth
Strings

68

Vocals
Drums
Percussion
Bass
Bell Synth
Strings

71

Vocals
Drums
Percussion
Bass
Bell Synth
Strings

74

Drums

Percussion

Bass

Bell Synth

Strings

77

Drums

Percussion

Bass

Bell Synth

Strings

80

Vocals
Drums
Percussion
Bass
Bell Synth
Strings

83

Vocals
Drums
Percussion
Bass
Bell Synth
Strings

86

Vocals
Drums
Percussion
Bass
Bell Synth
Strings

89

Vocals
Drums
Percussion
Bass
Bell Synth
Strings

92

Vocals
Drums
Percussion
Bass
Bell Synth
Strings

95

Vocals
Drums
Percussion
Bass
Bell Synth
Strings

98

Vocals
Drums
Percussion
Bass
Bell Synth
Strings

100

Vocals
Drums
Percussion
Bass
Bell Synth
Strings

103

Vocals
Drums
Percussion
Bass
Bell Synth
Strings

105

Vocals
Drums
Percussion
Bass
Bell Synth
Strings

111

Vocals

Drums

Percussion

Bass

Bell Synth

Strings

114

Vocals

Drums

Percussion

Bass

Bell Synth

Strings

117

Vocals

Drums

Percussion

Strings

Madonna - rain

Vocals

♩ = 91,000092

5

10

14

18

22

26

30

34

38

43

V.S.

99

103

107

111

114

Madonna - rain

Drums

♩ = 91,000092

5

9

13

17

21

25

29

33

37

V.S.

41

45

49

53

57

61

65

69

73

77

81

85

89

93

97

101

105

109

113

116

Percussion

Madonna - rain

♩ = 91,000092

4/4

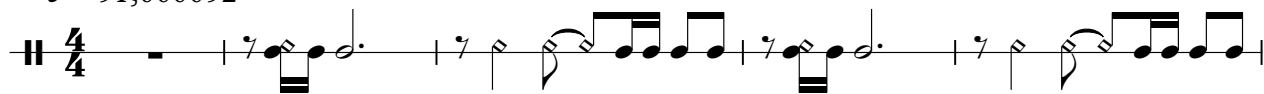

6

10

14

18

22

26

30

34

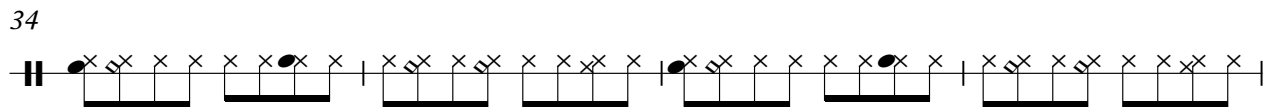

38

V.S.

42

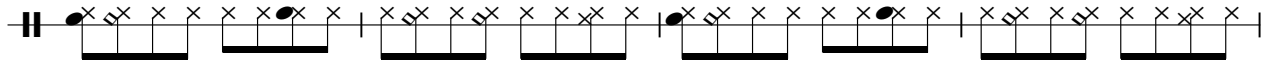

46

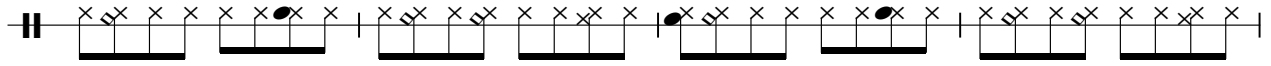

50

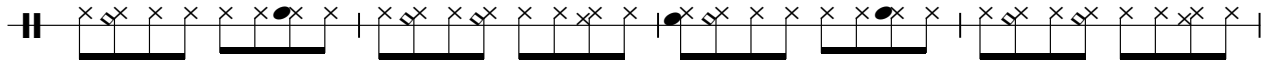

54

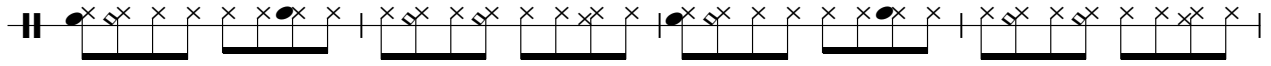

58

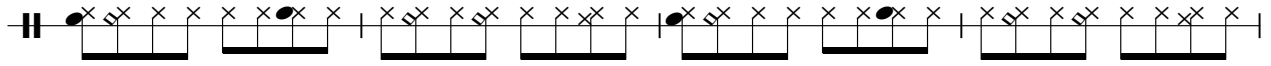

62

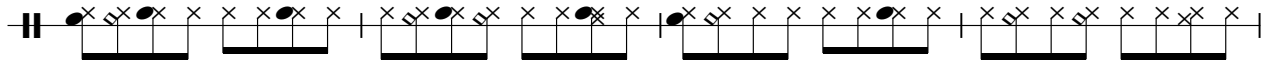

66

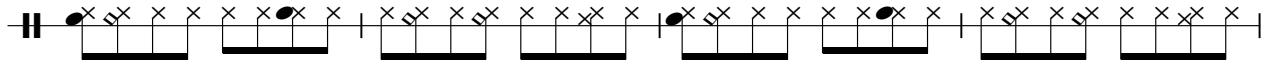

70

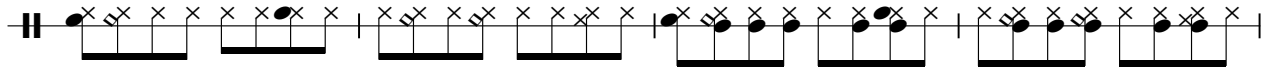

74

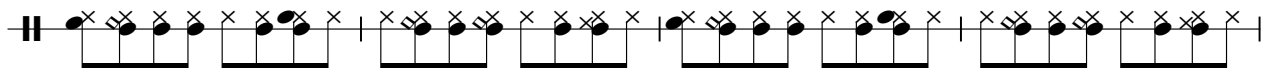

78

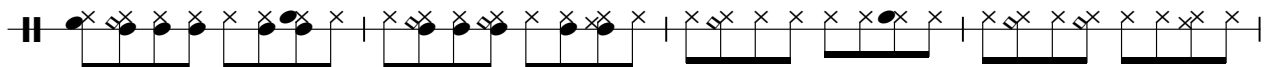

82

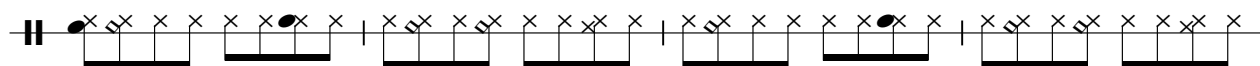

86

90

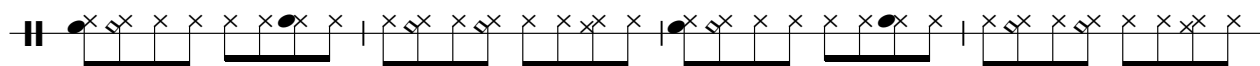

94

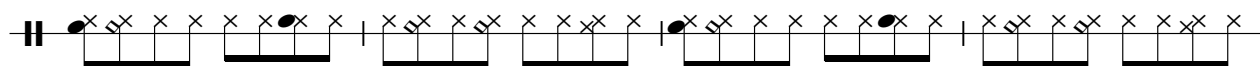

98

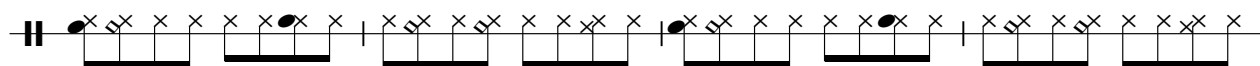

102

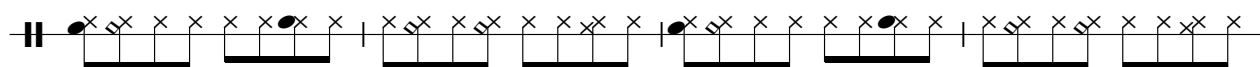

106

110

114

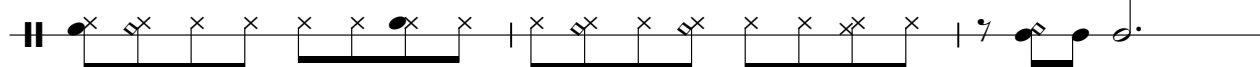

117

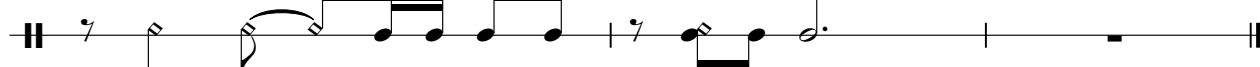

Madonna - rain

Bass

♩ = 91,000092

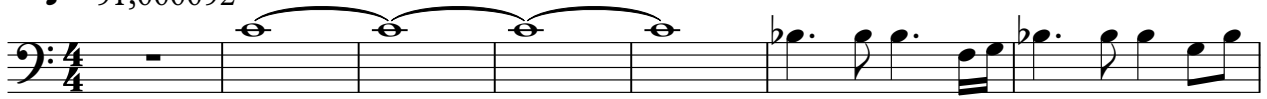

V.S.

53

58

64

69

75

80

85

91

95

100

105

110

113

Bell Synth

Madonna - rain

♩ = 91,000092

5

10

16

30

35

16

55

60

2

66

2

Bell Synth

111

114

Madonna - rain

Strings

♩ = 91,000092

16

23

31

8

46

54

63

72

81

90

98

V.S.

2

Strings

103

109

115
