

Madonna evita - dcfmamiX

♩ = 128,000000

6

Drums

Perc

Piano

Guitar

Acc.

8

Drums

Perc

Piano

Guitar

Acc.

9

Drums

Cym

Perc

Piano

Guitar

Acc.

Bass

Orch Hit

11

Drums

Perc

13

Evita
Drums
Cym
Perc
Piano
Orch Hit
Oohs

15

Evita
Perc
Oohs

18

Evita
Drums
Cym
Perc
Oohs

21

Evita

Drums

Cym

Perc

Piano

Bass

Strings

Orch Hit

Oohs

24

Evita

Drums

Cym

Perc

Piano

Bass

Strings

Oohs

27

Evita

Drums

Cym

Perc

Piano

Bass

Strings

Oohs

30

Evita

Drums

Cym

Perc

Bass

Strings

Oohs

33

Evita
Drums
Cym
Perc
Bass
Strings
Oohs

36

Evita
Drums
Cym
Perc
Piano
Guitar
Bass
Strings
Orch Hit
Oohs

39

Evita

Drums

Cym

Perc

Piano

Guitar

Bass

Strings

Oohs

41

Evita

Drums

Cym

Perc

Piano

Guitar

Bass

Strings

Oohs

43

Evita

Drums

Cym

Perc

Piano

Guitar

Bass

Strings

Oohs

45

Evita
Drums
Cym
Perc
Piano
Guitar
Bass
Strings
Oohs

47

Evita
Drums
Cym
Perc
Guitar
Bass
Strings
Oohs

50

Evita
Drums
Cym
Perc
Guitar
Bass
Strings
Oohs

52

Evita
Drums
Cym
Perc
Guitar
Bass
Strings
Oohs

55

Evita

Drums

Cym

Perc

Piano

Guitar

Bass

Oohs

57

Evita

Drums

Cym

Perc

Piano

Guitar

Bass

Strings

Oohs

60

Evita

Drums

Cym

Perc

Bass

Strings

Oohs

62

Evita

Drums

Cym

Perc

Bass

Strings

Orch Hit

Oohs

65

Evita

Drums

Cym

Perc

Piano

Bass

Strings

Orch Hit

Oohs

67

Evita
Drums
Cym
Perc
Piano
Bass
Strings
Oohs

69

Evita
Drums
Cym
Perc
Piano
Bass
Strings
Oohs

71

Evita
Drums
Cym
Perc
Piano
Bass
Strings
Oohs

73

Evita
Drums
Cym
Perc
Piano
Guitar
Bass
Strings
Oohs

75

Evita

Drums

Cym

Perc

Piano

Guitar

Bass

Strings

Oohs

77

Evita

Drums

Cym

Perc

Piano

Guitar

Bass

Strings

Oohs

79

Evita

Drums

Cym

Perc

Piano

Guitar

Bass

Strings

Oohs

81

Evita

Drums

Cym

Perc

Piano

Guitar

Bass

Strings

Oohs

83

Evita

Drums

Cym

Perc

Piano

Guitar

Bass

Strings

Oohs

85

Evita

Drums

Cym

Perc

Piano

Guitar

Bass

Strings

Oohs

87

Evita

Drums

Cym

Perc

Piano

Guitar

Bass

Strings

Oohs

Detailed description of the musical score: The score is for measures 87, 88, and 89. The Evita part (top) is in treble clef with a key signature of one flat. It starts with a quarter note B-flat, followed by a half note D-sharp, and a quarter note G. A slur covers these three notes, with a fermata over the G. The Drums part is in a 2/4 time signature, showing a steady rhythm of quarter notes. The Cym part uses 'x' marks to indicate cymbal hits on the quarter notes. The Perc part features eighth-note patterns with triplet markings (indicated by a '3' in a bracket) over the first and third notes of each eighth-note pair. The Piano part is in grand staff (treble and bass clefs) with a key signature of one flat. It features a complex accompaniment with chords and moving lines. The Guitar part is in treble clef with a key signature of one flat, showing a melodic line with eighth notes and quarter notes. The Bass part is in bass clef with a key signature of one flat, showing a melodic line with eighth notes and a slur over the last two measures. The Strings part is in treble clef with a key signature of one flat, showing a sustained chord. The Oohs part is in treble clef with a key signature of one flat, showing a melodic line with a slur and a fermata over the last two measures.

90

Evita

Drums

Cym

Perc

Piano

Guitar

Bass

92

Evita

Drums

Cym

Perc

Piano

Guitar

Acc.

Bass

Strings

Orch Hit

95

- Piano:** A sparse accompaniment with chords and single notes.
- Strings:** A simple accompaniment with chords.

98

101

104

107

Evita

Drums

Cym

Perc

Piano

Guitar

Bass

Strings

Orch Hit

Oohs

110

Evita

Drums

Cym

Perc

Piano

Guitar

Bass

Strings

Oohs

112

Evita

Drums

Cym

Perc

Piano

Guitar

Bass

Strings

Oohs

114

116

Evita

Drums

Cym

Perc

Piano

Guitar

Bass

Strings

Oohs

118

Evita

Drums

Cym

Perc

Piano

Guitar

Bass

Strings

Oohs

120

Evita

Drums

Cym

Perc

Piano

Guitar

Bass

Strings

Oohs

122

Evita

Drums

Cym

Perc

Piano

Guitar

Bass

Strings

Oohs

124

Evita

Drums

Cym

Perc

Piano

Guitar

Bass

Strings

Oohs

126

Evita

Drums

Cym

Perc

Piano

Guitar

Bass

Strings

Oohs

128

Evita

Drums

Cym

Perc

Piano

Guitar

Bass

Strings

Oohs

130

Evita

Drums

Cym

Perc

Piano

Guitar

Bass

Strings

Oohs

==

133

Evita
Drums
Cym
Perc
Guitar
Strings

135

Evita
Drums
Cym
Perc
Piano
Guitar
Bass
Strings
Orch Hit
Oohs

137

Drums
Cym
Perc
Piano
Guitar
Bass
Strings
Oohs

139

Drums
Cym
Perc
Piano
Guitar
Bass
Strings
Oohs

141

- Drums:** Features a series of rhythmic patterns with vertical stems and dots, indicating drum hits.

Evita

Madonna evita - dcfmamix

♩ = 128,000000

13

17

22

27

32

36

41

46

50

53

©1996 Rob Durfee

57

61

66

70

75

80

85

91

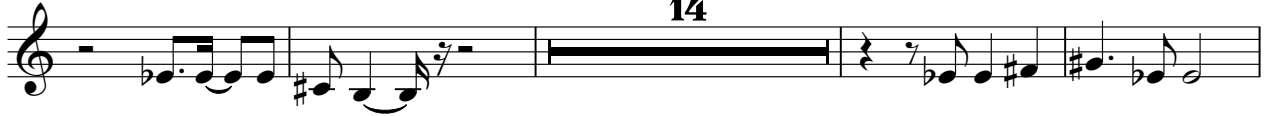

109

113

118

123

128

132

Drums Madonna evita - dcfmamix

♩ = 128,000000

4/4 **3**

9

15 **3**

23

28

34

39

44

50

55

©1996 Rob Durfee

V.S.

60

65

70

75

80

85

90

95

100

105

110

116

121

126

131

136

140

Cym Madonna evita - dcfmamix

♩ = 128,000000

18

22

25

28

31

34

37

40

43

©1996 Rob Durfee

V.S.

46

49

52

55

58

61

64

67

70

73

76

79

82

85

88

91

94

97

100

103

V.S.

106

109

112

115

118

121

124

127

130

133

136

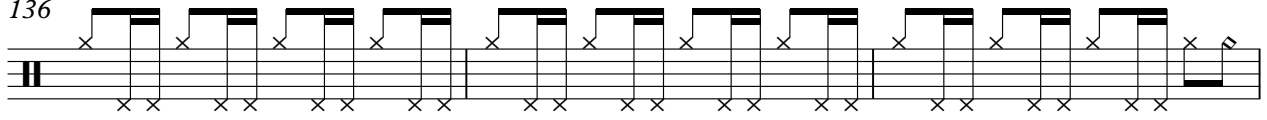

139

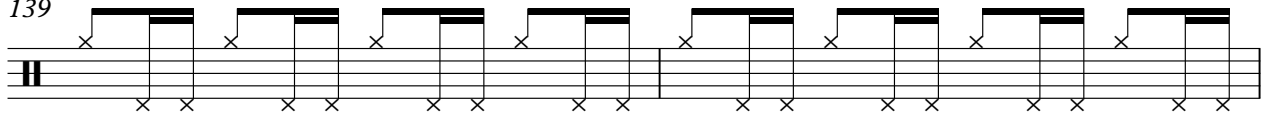

141

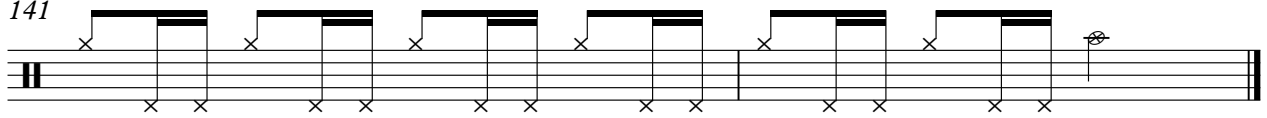

Perc

Madonna evita - dcfmamix

♩ = 128,000000

5

8

10

12

14

16

18

20

22

©1996 Rob Durfee

V.S.

24

26

28

30

32

34

36

38

40

42

44

46

48

50

52

54

56

58

60

62

V.S.

64

66

68

70

72

74

76

78

80

82

84

86

88

90

92

94

96

98

100

102

V.S.

104

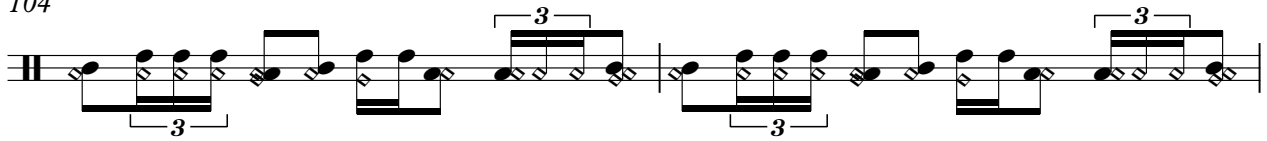

106

108

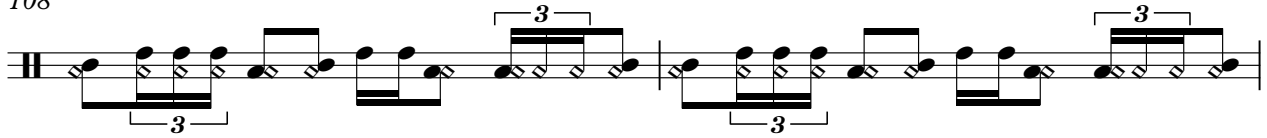

110

112

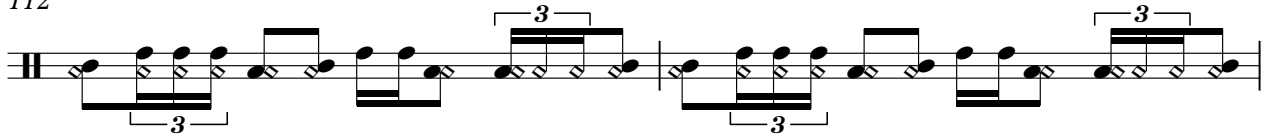

114

116

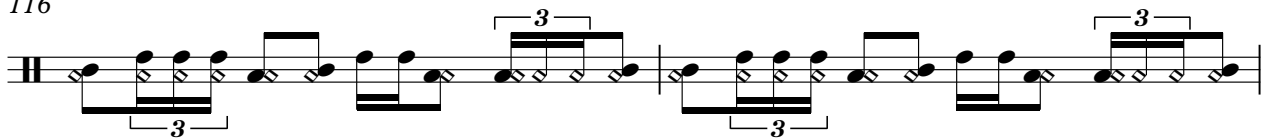

118

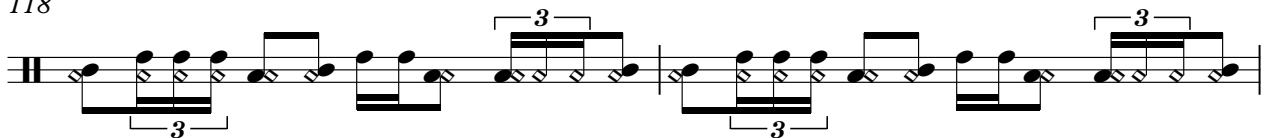

120

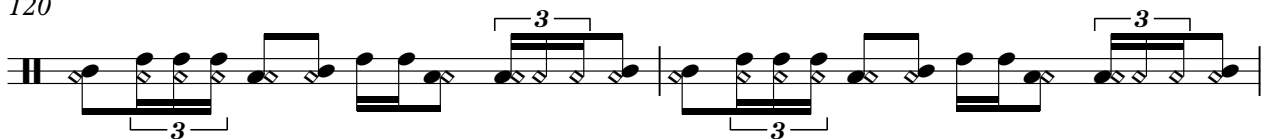

122

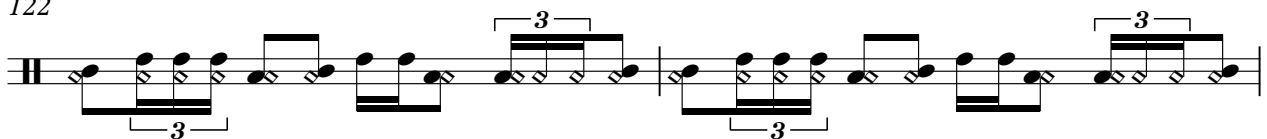

124

126

128

130

132

134

136

138

140

Piano Madonna evita - dcfmamix

♩ = 128,000000

2

5

6

6

6

6

7

6

6

6

6

9

6

3

2

2

13

6

6

21

26

8

8

©1996 Rob Durfee

38

41

44

55

65

68

71

74

77

80

83

86

90

97

104

109

V.S.

112

115

118

121

124

127

130

136

138

140

Guitar

Madonna evita - dcfmamix

♩ = 128,000000

5

9 28

40

44

48 3 3

52

57 15

75 3

78 3

©1996 Rob Durfee

81

85

89

93

97

101

105

109

113

117

121

124

128

132

136

140

Madonna evita - dcfmamix

Acc.

♩ = 128,000000

Madonna evita - dcfmamix

Bass

♩ = 128,000000

7 10

5

22

26

30

34

38

42

46

50

55

60

64

68

72

76

80

84

88

95

100

104

108

112

116

120

124

128

133

138

141

Strings Madonna evita - dcfmamix

♩ = 128,000000

21

25

29

37

41

45

49

52

2

©1996 Rob Durfee

57

65

72

74

78

81

85

94

101

108

112

116

120

123

125

129

136

Madonna evita - dcfmamiX

Oohs

♩ = 128,000000

13

20

28

36

44

49

55

62

70

75

©1996 Rob Durfee

V.S.

79

84

88

105

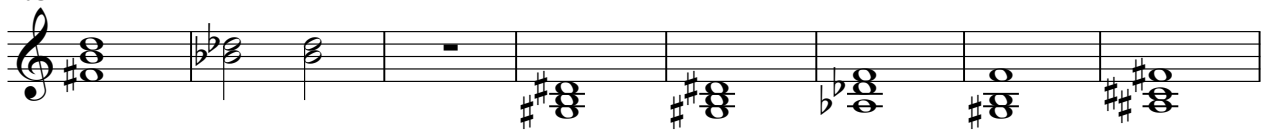

113

118

122

127

131

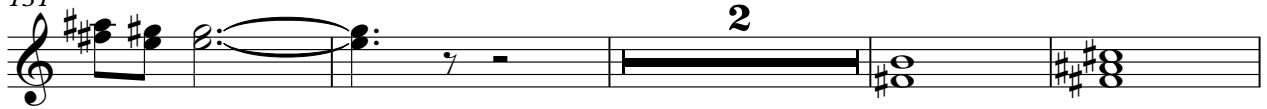

137

