

Madonna evita - madonna frozen remix

♩ = 120,000000

Piccolo

Standard

OvrdrivGuit

♩ = 120,000000

Brass Section

CelloGuitar

♩ = 120,000000

Str Ensemb 2

4

Standard

6

Standard

8

Standard

10

Standard

12

Standard

PickedE.Bas

FretlesBass

13

Standard

Shamisen

PickedE.Bas

FretlesBass

15

Standard

Shamisen

PickedE.Bas

FretlesBass

17

Standard

Shamisen

PickedE.Bas

FretlesBass

19

Standard

Shamisen

PickedE.Bas

FretlesBass

20

Standard

Picked E. Bas

Fretles Bass

Orch Harpings

3

6

3

3

21

Standard

Shamisen

Picked E. Bas

Fretles Bass

Orch Harpings

6

6

3

6

3

3

3

3

23

Standard

Picked E. Bas

Fretles Bass

Orch Harpings

3

6

3

3

6

6

24

Standard Shamisen PickedE.Bas FretlesBass OrchHarpings

25

Standard Shamisen PickedE.Bas FretlesBass OrchHarpings

27

Standard Shamisen PickedE.Bas FretlesBass OrchHarpings

28

Standard

Picked E. Bas

Fretless Bass

Orch Harpings

29

Standard

Shamisen

Picked E. Bas

Fretless Bass

Orch Harpings

31

Standard

Picked E. Bas

Fretless Bass

Orch Harpings

32

Piccolo

Standard

OvrdrivGuit

Shamisen

PickedE.Bas

FretlesBass

Brass Section

OrchHarpings

Str Ensemb 2

34

Piccolo

Standard

OvrdrivGuit

PickedE.Bas

FretlesBass

Brass Section

OrchHarpings

Str Ensemb 2

35

Piccolo

Standard

OvrdrivGuit

Shamisen

PickedE.Bas

FretlesBass

Brass Section

OrchHarpings

Str Ensemb 2

||

36

Piccolo

Standard

OvrdrivGuit

PickedE.Bas

FretlesBass

Brass Section

OrchHarpings

Str Ensemb 2

37

Piccolo

Standard

OvrdrivGuit

Shamisen

PickedE.Bas

FretlesBass

Brass Section

OrchHarpings

Str Ensemb 2

38

Piccolo

Standard

OvrdrivGuit

Shamisen

PickedE.Bas

FretlesBass

Brass Section

OrchHarpings

Str Ensemb 2

39

Piccolo

Standard

OvrdrivGuit

PickedE.Bas

FretlesBass

Brass Section

OrchHarpings

Str Ensemb 2

40

Piccolo

Standard

OvrdrivGuit

Shamisen

PickedE. Bas

FretlesBass

Brass Section

OrchHarpings

Str Ensemb 2

41

Piccolo

Standard

OvrdrivGuit

Shamisen

PickedE.Bas

FretlesBass

Brass Section

OrchHarpings

Str Ensemb 2

43

Piccolo

Standard

OvrdrivGuit

Shamisen

PickedE.Bas

FretlesBass

Brass Section

OrchHarpings

Str Ensemb 2

44

Standard

PickedE.Bas

FretlesBass

OrchHarpings

CelloGuitar

Str Ensemb 2

45 13

Standard

Shamisen

Picked E. Bas

Fretles Bass

Orch Harpings

Cello Guitar

Str Ensemb 2

46

Standard

Shamisen

Picked E. Bas

Fretles Bass

Orch Harpings

Cello Guitar

Str Ensemb 2

47

Standard

Picked E. Bas

Fretles Bass

Orch Harpings

Cello Guitar

Str Ensemb 2

48

Standard

Shamisen

Picked E. Bas

Fretles Bass

Orch Harpings

Cello Guitar

Str Ensemb 2

49

Standard

Shamisen

Picked E. Bas

Fretles Bass

Orch Harpings

Cello Guitar

Str Ensemb 2

50

Standard

Picked E. Bas

Fretles Bass

Orch Harpings

Cello Guitar

Str Ensemb 2

51

Standard
Shamisen
PickedE.Bas
FretlesBass
OrchHarpings
CelloGuitar
Str Ensemb 2

52

Standard
PickedE.Bas
FretlesBass
OrchHarpings
CelloGuitar
Str Ensemb 2

53 17

Standard

Shamisen

Picked E. Bas

Fretles Bass

Orch Harpings

Cello Guitar

Str Ensemb 2

55

Standard

Picked E. Bas

Fretles Bass

Orch Harpings

Cello Guitar

Str Ensemb 2

56

Standard
Shamisen
Picked E. Bas
Fretless Bass
Orch Harpings
Cello Guitar
Str Ensemb 2

57

Standard
Shamisen
Picked E. Bas
Fretless Bass
Orch Harpings
Cello Guitar
Str Ensemb 2

58 19

Standard

Picked E. Bas

Fretles Bass

Orch Harpings

Cello Guitar

Str Ensemb 2

59

Standard

Shamisen

Picked E. Bas

Fretles Bass

Orch Harpings

Cello Guitar

Str Ensemb 2

20

62

Standard

Shamisen

Picked E. Bas

Fretles Bass

Orch Harpings

Cello Guitar

Str Ensemb 2

63

Standard

Picked E. Bas

Fretles Bass

Orch Harpings

Cello Guitar

Str Ensemb 2

64

Piccolo

Standard

Ovrdriv Guit

Shamisen

PickedE. Bas

Fretles Bass

Brass Section

Orch Harpings

Cello Guitar

Str Ensemb 2

66

Piccolo

Standard

OvrdrivGuit

PickedE.Bas

FretlesBass

Brass Section

OrchHarpings

Str Ensemb 2

67

Piccolo

Standard

OvrdrivGuit

Shamisen

PickedE.Bas

FretlesBass

Brass Section

OrchHarpings

Str Ensemb 2

68

Piccolo

Standard

OvrdrivGuit

PickedE.Bas

FretlesBass

Brass Section

OrchHarpings

Str Ensemb 2

69

Piccolo

Standard

OvrdrivGuit

Shamisen

PickedE.Bas

FretlesBass

Brass Section

OrchHarpings

Str Ensemb 2

70

Piccolo

Standard

OvrdrivGuit

Shamisen

PickedE.Bas

FretlesBass

Brass Section

OrchHarpings

Str Ensemb 2

71

Piccolo

Standard

OvrdrivGuit

PickedE.Bas

FretlesBass

Brass Section

OrchHarpings

Str Ensemb 2

72

Piccolo

Standard

OvrdrivGuit

Shamisen

PickedE.Bas

FretlesBass

Brass Section

OrchHarpings

Str Ensemb 2

73

Piccolo

Standard

OvrdrivGuit

Shamisen

PickedE.Bas

FretlesBass

Brass Section

OrchHarpings

Str Ensemb 2

74

Piccolo

Standard

OvrdrivGuit

PickedE.Bas

FretlesBass

Brass Section

OrchHarpings

Str Ensemb 2

75

Piccolo

Standard

OvrdrivGuit

Shamisen

PickedE. Bas

FretlesBass

Brass Section

OrchHarpings

Str Ensemb 2

77

Piccolo

Standard

OvrdrivGuit

Shamisen

PickedE.Bas

FretlesBass

Brass Section

OrchHarpings

Str Ensemb 2

Detailed description of the musical score: The score is for page 29, starting at measure 77. It features ten staves for different instruments. The Piccolo staff has a melodic line with a triplet of eighth notes. The Standard guitar staff is highly rhythmic, featuring a sextuplet of sixteenth notes, several triplets, and sixteenth-note patterns. The OvrdrivGuit staff has a melodic line with a triplet of eighth notes. The Shamisen staff has a sparse, rhythmic accompaniment. The PickedE.Bas and FretlesBass staves have similar rhythmic patterns. The Brass Section staff has a melodic line with a triplet of eighth notes. The OrchHarpings staff has a melodic line with a triplet of eighth notes. The Str Ensemb 2 staff has a melodic line with a triplet of eighth notes.

78

Piccolo

Standard

OvrdrivGuit

Shamisen

PickedE.Bas

FretlesBass

Brass Section

OrchHarpings

Str Ensemb 2

79

Piccolo

Standard

OvrdrivGuit

PickedE.Bas

FretlesBass

Brass Section

OrchHarpings

Str Ensemb 2

80

Piccolo

Standard

OvrdrivGuit

Shamisen

PickedE.Bas

FretlesBass

Brass Section

OrchHarpings

Str Ensemb 2

81

Piccolo

Standard

OvrdrivGuit

Shamisen

PickedE.Bas

FretlesBass

Brass Section

OrchHarpings

Str Ensemb 2

82

Piccolo

Standard

OvrdrivGuit

PickedE.Bas

FretlesBass

Brass Section

OrchHarpings

Str Ensemb 2

83

Piccolo

Standard

OvrdrivGuit

Shamisen

PickedE.Bas

FretlesBass

Brass Section

OrchHarpings

Str Ensemb 2

84

Piccolo

Standard

OvrdrivGuit

PickedE.Bas

FretlesBass

Brass Section

OrchHarpings

Str Ensemb 2

85

Piccolo

Standard

OvrdrivGuit

Shamisen

PickedE. Bas

FretlesBass

Brass Section

OrchHarpings

Str Ensemb 2

86

Piccolo

Standard

OvrdrivGuit

Shamisen

PickedE.Bas

FretlesBass

Brass Section

OrchHarpings

Str Ensemb 2

87

Standard

Shamisen

PickedE.Bas

FretlesBass

OrchHarpings

CelloGuitar

Str Ensemb 2

90

Shamisen

Picked E. Bas

Fretles Bass

Orch Harpings

Cello Guitar

92

Shamisen

Picked E. Bas

Fretles Bass

Orch Harpings

Cello Guitar

94

Shamisen

Picked E. Bas

Fretles Bass

Orch Harpings

Cello Guitar

96

Shamisen

Picked E. Bas

Fretles Bass

Orch Harpings

Cello Guitar

98

Standard

Shamisen

Picked E. Bas

Fretles Bass

Orch Harpings

99

Standard

Picked E. Bas

Fretles Bass

Orch Harpings

100

Standard Shamisen PickedE.Bas FretlesBass OrchHarpings

101

Standard Shamisen PickedE.Bas FretlesBass OrchHarpings

103

Standard Shamisen PickedE.Bas FretlesBass OrchHarpings

104

Standard

Picked E. Bas

Fretles Bass

Orch Harpings

105

Standard

Shamisen

Picked E. Bas

Fretles Bass

Orch Harpings

107

Standard

Picked E. Bas

Fretles Bass

Orch Harpings

Str Ensemb 2

108

Piccolo

Standard

OvrdrivGuit

Shamisen

PickedE.Bas

FretlesBass

Brass Section

OrchHarpings

Str Ensemb 2

110

Piccolo

Standard

OvrdrivGuit

PickedE.Bas

FretlesBass

Brass Section

OrchHarpings

Str Ensemb 2

111

Piccolo

Standard

OvrdrivGuit

Shamisen

PickedE.Bas

FretlesBass

Brass Section

OrchHarpings

Str Ensemb 2

112

Piccolo

Standard

OvrdrivGuit

PickedE.Bas

FretlesBass

Brass Section

OrchHarpings

Str Ensemb 2

113

Piccolo

Standard

OvrdrivGuit

Shamisen

PickedE. Bas

FretlesBass

Brass Section

OrchHarpings

Str Ensemb 2

Detailed description of the musical score: The score is for measures 113, 114, and 115.

114

Piccolo

Standard

OvrdrivGuit

Shamisen

PickedE.Bas

FretlesBass

Brass Section

OrchHarpings

Str Ensemb 2

115

Piccolo

Standard

OvrdrivGuit

PickedE.Bas

FretlesBass

Brass Section

OrchHarpings

Str Ensemb 2

116

Piccolo

Standard

OvrdrivGuit

Shamisen

PickedE. Bas

FretlesBass

Brass Section

OrchHarpings

Str Ensemb 2

117

Piccolo

Standard

OvrdrivGuit

Shamisen

PickedE.Bas

FretlesBass

Brass Section

OrchHarpings

Strr Ensemb 2

119

Piccolo

Standard

OvrdrivGuit

Shamisen

PickedE.Bas

FretlesBass

Brass Section

OrchHarpings

Str Ensemb 2

120

Standard

PickedE.Bas

FretlesBass

121

Standard

Shamisen

PickedE.Bas

FretlesBass

122

Standard

Shamisen

PickedE.Bas

FretlesBass

123

Standard

PickedE.Bas

FretlesBass

124

Standard

Shamisen

PickedE.Bas

FretlesBass

125

Standard

Shamisen

PickedE.Bas

FretlesBass

126

Standard

PickedE.Bas

FretlesBass

127

Standard

Shamisen

PickedE.Bas

FretlesBass

128

Standard

PickedE.Bas

FretlesBass

129

Standard

Shamisen

PickedE.Bas

FretlesBass

131

Standard
PickedE.Bas
FretlesBass

132

Standard
Shamisen
PickedE.Bas
FretlesBass

133

Standard
Shamisen
PickedE.Bas
FretlesBass

134

Standard
PickedE.Bas
FretlesBass

135

Standard

Shamisen

PickedE.Bas

FretlesBass

136

Standard

PickedE.Bas

FretlesBass

137

Standard

Shamisen

PickedE.Bas

FretlesBass

138

Standard

Shamisen

PickedE.Bas

FretlesBass

139

Standard

Shamisen

Picked E. Bas

Fretles Bass

141

Piccolo

Standard

Ovrdriv Guit

Shamisen

Picked E. Bas

Fretles Bass

Brass Section

Orch Harpings

Str Ensemb 2

142

Piccolo

Standard

OvrdrivGuit

PickedE.Bas

FretlesBass

Brass Section

OrchHarpings

Str Ensemb 2

143

Piccolo

Standard

OvrdrivGuit

Shamisen

PickedE.Bas

FretlesBass

Brass Section

OrchHarpings

Str Ensemb 2

144

Piccolo

Standard

OvrdrivGuit

PickedE.Bas

FretlesBass

Brass Section

OrchHarpings

Str Ensemb 2

145

Piccolo

Standard

OvrdrivGuit

Shamisen

PickedE.Bas

FretlesBass

Brass Section

OrchHarpings

Str Ensemb 2

146

Piccolo

Standard

OvrdrivGuit

Shamisen

PickedE.Bas

FretlesBass

Brass Section

OrchHarpings

Str Ensemb 2

147

Piccolo

Standard

OvrdrivGuit

PickedE.Bas

FretlesBass

Brass Section

OrchHarpings

Str Ensemb 2

148

149

Piccolo

Standard

OvrdrivGuit

Shamisen

PickedE.Bas

FretlesBass

Brass Section

OrchHarpings

Str Ensemb 2

150

Piccolo

Standard

OvrdrivGuit

PickedE.Bas

FretlesBass

Brass Section

OrchHarpings

Str Ensemb 2

151

- OrchHarpings:** A melodic line with triplets and slurs.

153

Piccolo

Standard

OvrdrivGuit

Shamisen

PickedE.Bas

FretlesBass

Brass Section

OrchHarpings

Str Ensemb 2

Detailed description of the musical score: The score is arranged in a vertical stack of nine staves. The Piccolo staff (top) features a treble clef and a melodic line with a triplet of eighth notes. The Standard guitar staff uses a guitar-specific clef and contains complex rhythmic patterns with a sextuplet and several triplets. The OvrdrivGuit staff has a treble clef and a melodic line with a triplet. The Shamisen staff has a treble clef and contains sparse notes with accents. The PickedE.Bas and FretlesBass staves use bass clefs and feature rhythmic patterns with accents. The Brass Section staff has a treble clef and a melodic line with a triplet. The OrchHarpings staff has a treble clef and contains chords and melodic lines with a triplet. The Str Ensemb 2 staff has a treble clef and contains sustained notes with accents.

154

Piccolo

Standard

OvrdrivGuit

Shamisen

PickedE.Bas

FretlesBass

Brass Section

OrchHarpings

Str Ensemb 2

This section of the score covers measures 154 and 155. It features ten staves: Piccolo, Standard, OvrdrivGuit, Shamisen, PickedE.Bas, FretlesBass, Brass Section, OrchHarpings, and Str Ensemb 2. The Piccolo part has a melodic line with slurs and accents. The Standard guitar part includes complex rhythmic patterns with triplets and slurs. The OvrdrivGuit part has a distorted sound with slurs and accents. The Shamisen part has a rhythmic pattern with slurs. The PickedE.Bas and FretlesBass parts have a bass line with triplets and slurs. The Brass Section part has a sustained chord with a slur. The OrchHarpings part has a melodic line with slurs and accents. The Str Ensemb 2 part has a melodic line with slurs and accents. A double bar line is present at the end of measure 155.

155

Piccolo

Standard

OvrdrivGuit

PickedE.Bas

FretlesBass

Brass Section

OrchHarpings

Str Ensemb 2

This section of the score covers measures 155 and 156. It features ten staves: Piccolo, Standard, OvrdrivGuit, PickedE.Bas, FretlesBass, Brass Section, OrchHarpings, and Str Ensemb 2. The Piccolo part has a melodic line with slurs and accents. The Standard guitar part includes complex rhythmic patterns with slurs and accents. The OvrdrivGuit part has a distorted sound with slurs and accents. The PickedE.Bas and FretlesBass parts have a bass line with triplets and slurs. The Brass Section part has a sustained chord with a slur. The OrchHarpings part has a melodic line with slurs and accents. The Str Ensemb 2 part has a melodic line with slurs and accents.

156

157

Piccolo

Standard

OvrdrivGuit

Shamisen

PickedE.Bas

FretlesBass

Brass Section

OrchHarpings

Str Ensemb 2

158

Piccolo

Standard

OvrdrivGuit

PickedE.Bas

FretlesBass

Brass Section

OrchHarpings

Str Ensemb 2

159

Piccolo

Standard

OvrdrivGuit

Shamisen

PickedE.Bas

FretlesBass

Brass Section

OrchHarpings

Str Ensemb 2

161

Piccolo

OvrdrivGuit

Shamisen

Brass Section

OrchHarpings

Str Ensemb 2

163

OrchHarpings

Str Ensemb 2

Madonna evita - madonna frozen remix

Piccolo

♩ = 120,000000

32

37

42

21

67

73

79

84

22

110

115

118

21

141

146

152

157

160

Madonna evita - madonna frozen remix

Standard

♩ = 120,000000

2

3

6

3

4

3

6

3

5

6

6

3

3

7

6

6

8

6

6

6

3

10

6

6

11

6

3

3

12

6

3

13

6

6

6

6

15

6

6

V.S.

This block contains ten systems of guitar tablature, numbered 29 through 39. Each system consists of a standard musical staff with a treble clef and a guitar-specific staff below it. The notation includes various rhythmic values, accidentals, and articulation marks. Brackets and numbers '6' and '3' are used to indicate sixths and triplets, respectively. Measure 29 features two sixths. Measure 30 has three triplets. Measure 31 has two sixths. Measure 32 has two triplets. Measure 33 has two sixths, a triplet, and another sixth. Measure 35 has a triplet, a slash, and a sixth. Measure 36 has a sixth and a triplet. Measure 37 has a triplet and two sixths. Measure 38 has a triplet and two sixths. Measure 39 has a triplet, a slash, and a sixth.

V.S.

- Measure 45:** Features three triplet markings (labeled '3').
- Measure 49:** Features four triplet markings (labeled '3').

V.S.

Standard

V.S.

V.S.

V.S.

14

Standard

158

159

Madonna evita - madonna frozen remix

OvrdrivGuit

♩ = 120,000000

32

37

42

21

67

73

79

3

84

22

110

3

115

118

21

2

OvrdrivGuit

141

146

152

157

160

Madonna evita - madonna frozen remix

Shamisen

♩ = 120,000000

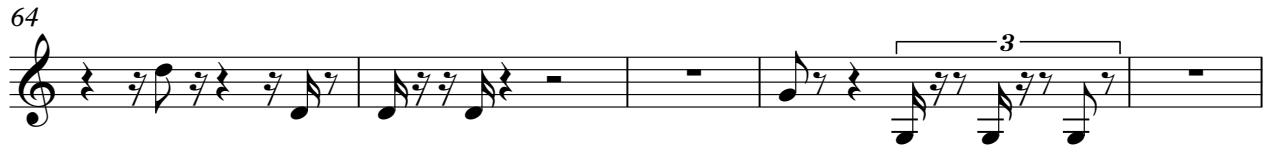

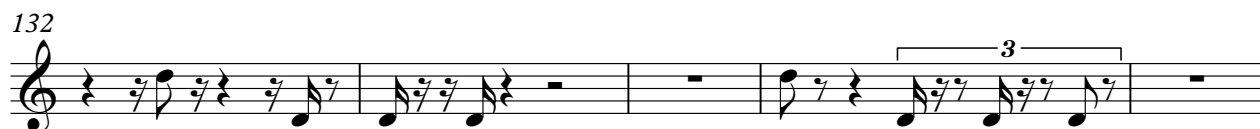
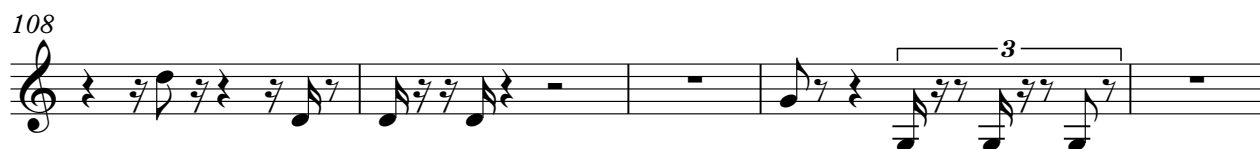

Madonna evita - madonna frozen remix

Picked E. Bas

♩ = 120,000000 **11**

3

14

3 3 3 3

18

3 3

21

3 3 3

24

3 3 3

28

3 3

31

3 3 3

35

3 3 3

39

3 3 3

43

3 3 3

V.S.

2

Picked E. Bas

47

51

55

59

62

66

70

74

77

81

Picked E. Bas

85

3

89

3

92

3

96

3

99

3

103

3

107

3

111

3

115

3

119

3

Madonna evita - madonna frozen remix

FretlesBass

♩ = 120,000000 **11**

3

14

3 3 3 3

18

3 3

21

3 3 3

24

3 3 3

28

3 3

31

3 3 3

35

3 3 3

39

3 3 3

43

3 3 3

V.S.

2

FretlesBass

47

3

3

3

51

3

3

3

55

3

3

3

59

3

3

3

62

3

3

3

3

66

3

3

3

70

3

3

3

3

74

3

3

77

3

3

81

3

3

3

3

85

89

92

96

99

103

107

111

115

119

123

3

127

3

131

3

135

3

138

3

142

3

146

3

150

3

153

3

157

3

Madonna evita - madonna frozen remix

Brass Section

♩ = 120,000000

32

37

42

68

74

80

86

112

116

21

22

21

141

146

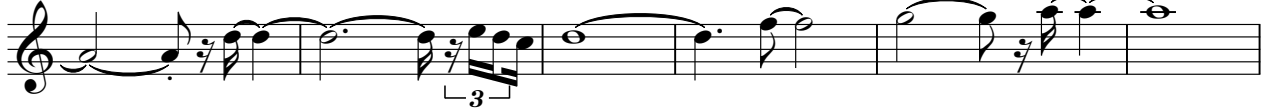

152

157

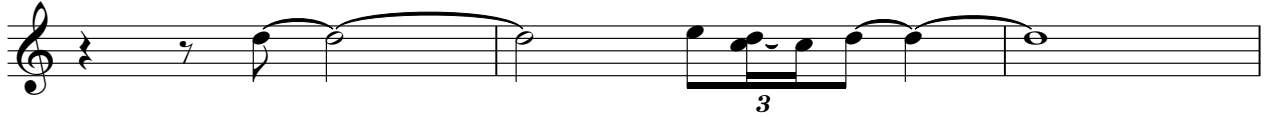

160

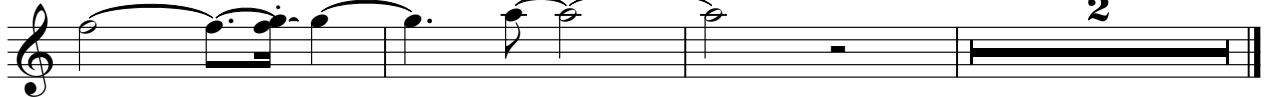

♩ = 120,000000

19

22

25

27

29

32

35

38

41

44

V.S.

OrchHarpings

- Accents:** Small "v" marks are placed above certain notes to indicate emphasis.

V.S.

OrchHarpings

145

148

151

154

156

159

161

163

Madonna evita - madonna frozen remix

CelloGuitar

♩ = 120,000000

43

47

51

56

60

66

22

91

95

67

Madonna evita - madonna frozen remix

Str Ensemb 2

♩ = 120,000000

32

36

41

46

51

57

62

67

73

78

V.S.

83

88

19

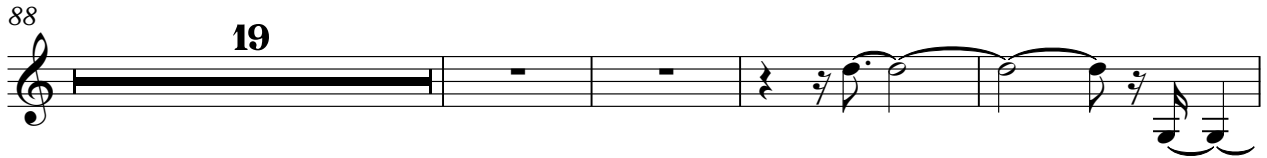

111

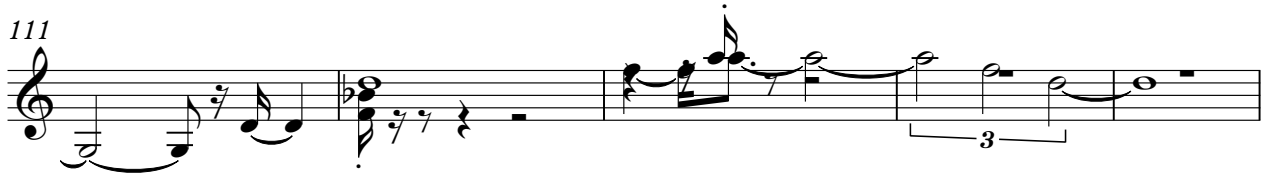

116

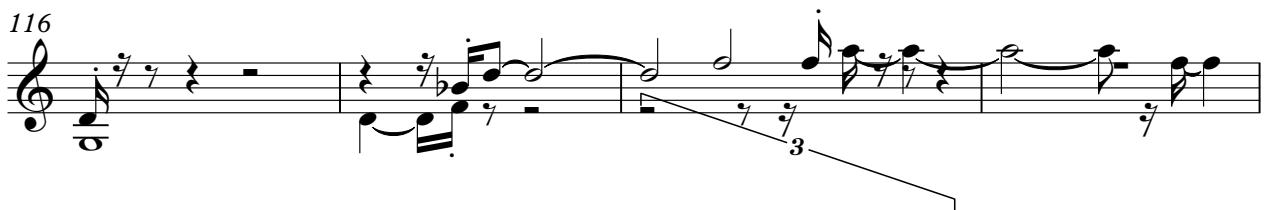

120

21

144

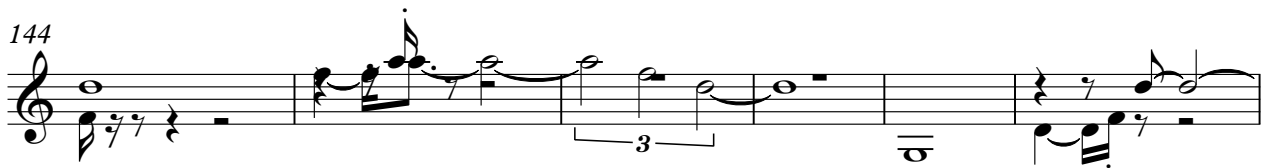

150

155

160

