

Jewel - Intuition

♩ = 100,000000

Bandoneon

3

Cl.

Perc.

Cab.

E. Gtr.

E. Bass

Band.

5

Cl.

Perc.

Cab.

E. Gtr.

E. Gtr.

E. Bass

Band.

8

Cl.

Perc.

E. Bass

11

Cl.
Perc.
Cab.
E. Gtr.
E. Bass

14

Cl.
Perc.
E. Gtr.
E. Bass

17

Cl. Perc. Cab. E. Gtr. E. Bass

20

Cl. Perc. Cab. E. Gtr. E. Bass

22

Cl.
Perc.
Cab.
E. Gtr.
E. Bass

24

Cl.
Perc.
Cab.
E. Gtr.
E. Bass

26

Cl.
Perc.
Cab.
E. Gtr.
E. Bass

28

Cl.
Perc.
Cab.
E. Gtr.
E. Gtr.
E. Bass

30

Cl.
Perc.
Cab.
E. Gtr.
E. Gtr.
E. Bass

32

Cl.
Perc.
E. Gtr.
E. Bass

35

Cl. Perc. Cab. E. Gtr. E. Bass

38

Cl. Perc. Cab. E. Gtr. E. Bass

40

Cl.
Perc.
Cab.
E. Gtr.
E. Bass

42

Cl.
Perc.
Cab.
E. Gtr.
E. Bass

44

Cl.
Perc.
Cab.
E. Gtr.
E. Bass

46

Cl.
Perc.
Cab.
E. Gtr.
E. Bass
Band.

48

Cl.
Perc.
Cab.
E. Gtr.
E. Bass
Band.

50

Cl.
Perc.
Cab.
E. Gtr.
E. Bass
Band.

52

Cl.
Perc.
Cab.
E. Gtr.
E. Bass
Band.

54

Cl.
Perc.
Cab.
E. Gtr.
E. Bass
Band.

57

Cl.

Perc.

Cab.

E. Gtr.

E. Bass

60

Cl.

Perc.

Cab.

E. Gtr.

E. Bass

62

Cl.
Perc.
Cab.
E. Gtr.
E. Bass

64

Cl.
Perc.
Cab.
E. Gtr.
E. Bass

66

Cl.
Perc.
Cab.
E. Gtr.
E. Bass

68

Cl.
Perc.
Cab.
E. Bass

70

Cl.
Perc.
Cab.
E. Gtr.
E. Bass

72

Cl.
Perc.
Cab.
E. Gtr.
E. Bass

75

Cl.
Perc.
Cab.
E. Gtr.
E. Bass

77

Cl.
Perc.
Cab.
E. Gtr.
E. Bass

79

Cl.
Perc.
Cab.
E. Gtr.
E. Bass

81

Cl.
Perc.
Cab.
E. Gtr.
E. Bass

83

Cl.
Perc.
Cab.
E. Gtr.
E. Bass

85

Cl.
Perc.
Cab.
E. Gtr.
E. Bass

87

Cl.
Perc.
Cab.
E. Gtr.
E. Bass

89

Cl.
Perc.
Cab.
E. Gtr.
E. Bass

91

Cl.
Perc.
Cab.
E. Gtr.
E. Bass

93

Cl.
Perc.
Cab.
E. Gtr.
E. Bass

Jewel - Intuition

Clarinet in B \flat

$\text{♩} = 100,000,000$

31

35

40

44

48

53

58

63

67

71

75

79

83

87

91

Jewel - Intuition

Percussion

♩ = 100,000000
2

7

12

16

20

23

26

30

34

38

V.S.

42

45

49

53

57

61

64

67

71

75

Percussion

78

81

84

87

90

92

Cabasa

Jewel - Intuition

♩ = 100,000000

2

4

6

13

22

25

28

35

39

42

45

V.S.

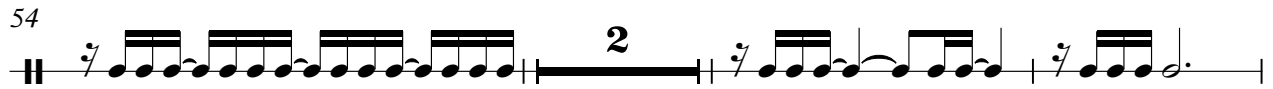

81

84

87

90

92

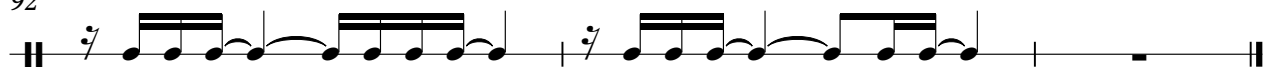

Electric Guitar

Jewel - Intuition

♩ = 100,000000

2 4

11

17

25

32

38

46

53

60

66 4

2

Electric Guitar

75

84

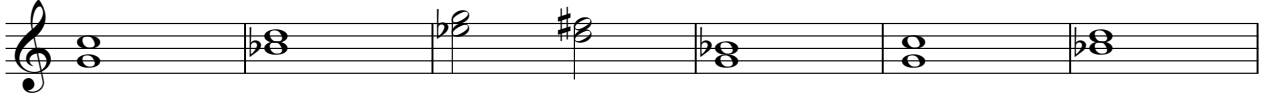

90

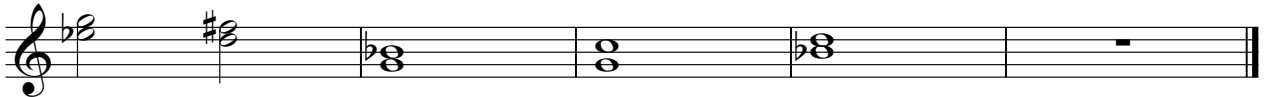

♩ = 100,000000

4 22

29

64

Jewel - Intuition

Electric Bass

♩ = 100,000000

V.S.

83

87

91

Bandoneon

Jewel - Intuition

♩ = 100,000000

4 41

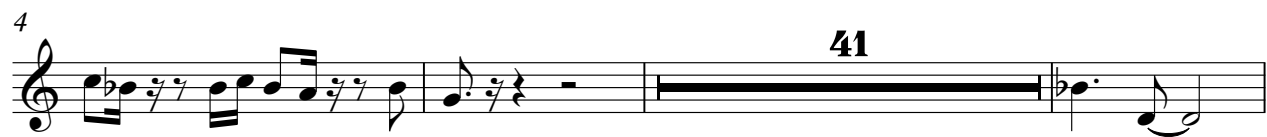

48

52 40

