

Madonna evita - madonna mer girl mix

♩ = 120,000000

Track 10

Track 11

2

Track 10

Track 11

3

Track 10

Track 11

4

Track 10

Track 11

5

Track 10

Track 11

12

Staff-1
Track 14
Track 12
Staff-3

13

Staff-1
Track 14
Track 12
Sequenced
Staff-3
i-am-omeg
MER GIRL

14

Staff-1

Track 14

Track 12

Sequenced

Staff-3

i-am-omeg

MER GIRL

15

Staff-1

Track 14

Track 12

Sequenced

Staff-3

i-am-omeg

MER GIRL

16

Staff-1

Track 14

Track 12

Sequenced

Staff-3

i-am-omeg

MER GIRL

17

Staff-1

Track 14

Track 12

Sequenced

Staff-3

i-am-omeg

MER GIRL

18

Staff-1

Track 14

Track 12

Sequenced

Staff-3

MER GIRL

20

Staff-1

Track 12

Sequenced

MER GIRL

25

Staff-1

Sequenced

Staff-2

27

MADONNA)

Staff-1

Sequenced

Staff-2

MER GIRL

29

MADONNA)

Staff-1

Sequenced

MER GIRL

31

MADONNA)

Staff-1

Sequenced

MER GIRL

33

MADONNA)

Staff-1

Sequenced

MER GIRL

35

MADONNA)

Staff-1

Sequenced

MER GIRL

38

MADONNA)

Staff-1

Staff-3

Staff-4

MER GIRL

40

MADONNA)

Staff-1

Staff-2

42

MADONNA)

Staff-1

Staff-2

44

MADONNA)

Staff-1

Staff-2

46

MADONNA)

Sequenced

Staff-2

48

MADONNA)

Sequenced

Staff-2

MER GIRL

50

MADONNA)

Sequenced

Staff-2

52

MADONNA)

Sequenced

Staff-2

MER GIRL

54

MADONNA)

Sequenced

Staff

Staff-2

MER GIRL

56

MADONNA)

Sequenced

Staff

Staff-2

MER GIRL

60

MADONNA)

Sequenced

Staff

Staff-2

MER GIRL

62

MADONNA)

Sequenced

Staff

Staff-2

MER GIRL

64

MADONNA)

Sequenced

Staff-2

66

MADONNA)

Sequenced

Staff-2

69

MADONNA)

Sequenced

Staff-2

72

MADONNA)

Sequenced

Staff-4

75

MADONNA)

Sequenced

Staff-2

Staff-4

MER GIRL

79

MADONNA)

Sequenced

MER GIRL

81

MADONNA)

Sequenced

MER GIRL

83

MADONNA)

Sequenced

MER GIRL

85

MADONNA)

Sequenced

MER GIRL

88

MADONNA)

90

MADONNA)

Madonna evita - madonna mer girl mix

MADONNA)

♩ = 120,000000

18 8

29

32

35 2

40

43

46

49

52

55 2

2

Staff-1

39

42

45

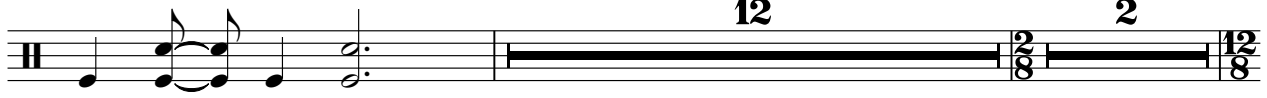

60

Track 14

Madonna evita - madonna mer girl mix

♩ = 120,000000

9

13

17

38

58

2 **18** **14**

Track 12

Madonna evita - madonna mer girl mix

♩ = 120,000000

11

13

14

15

16

17

18

20

21

22

V.S.

♩ = 120,000000

12

17

22

26

29

32

34

10

46

49

52

55

58

62

66

71

76

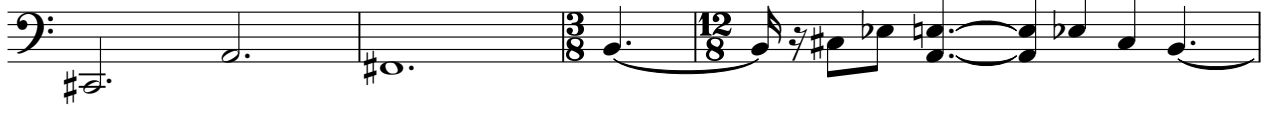

80

Madonna evita - madonna mer girl mix

Track 10

♩ = 120,000000

2

3

4

5

6

7

8

10

60

Madonna evita - madonna mer girl mix

Staff-3

♩ = 120,000000

10

14

19

19

18

58

2

18

14

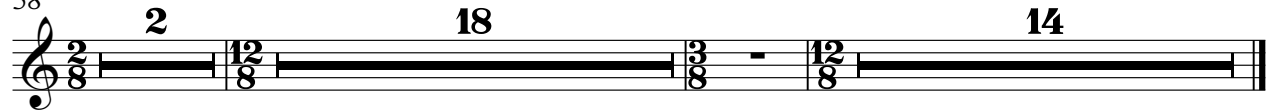

Madonna evita - madonna mer girl mix

Staff

♩ = 120,000000

18 34

55

12/8

60

12/8

63

14 14

Track 11

Madonna evita - madonna mer girl mix

♩ = 120,000000

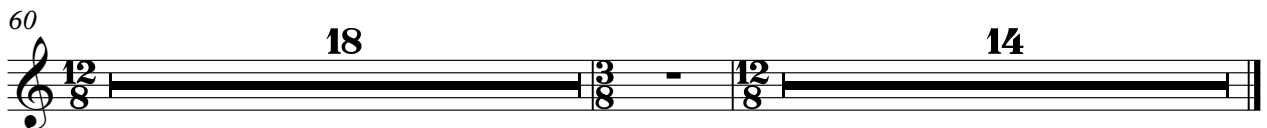
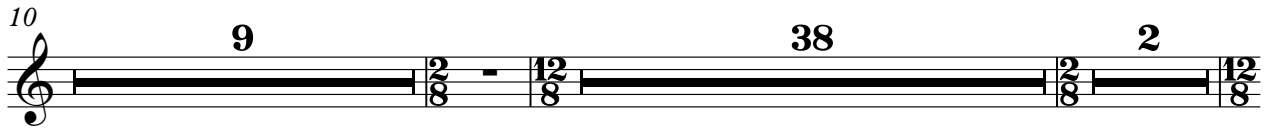

i-am-omeg

Madonna evita - madonna mer girl mix

♩ = 120,000000

12

16

2

38

58

2

18

14

Madonna evita - madonna mer girl mix

Staff-2

♩ = 120,000000

18

22

25

27

12

41

45

48

51

54

56

60

63

65

68

76

78

Madonna evita - madonna mer girl mix

Staff-4

♩ = 120,000000

18 18

39

19 2 12

73

73 74 75 76 77 78

76

2 14

Madonna evita - madonna mer girl mix

MER GIRL

♩ = 120,000000

12

15

19

24

30

34

38

50

56

61

14

MER GIRL

78

81

84

7