

Madonna evita - raintour

PERON

HARMONY1

♩ = 100,000000

5

CHE

HARMONY3

BASS1

HARMONY2

♩ = 120,000000

T							
A	2	2	2	2	2	2	2
B	4	4	4	4	4	4	4
	7	7	7	7	7	7	7

CHE

HARMONY3

BASS1

HARMONY2

♩ = 120,000000

T							
A	2	2	2	2	0	0	0
B	4	4	4	4	2	2	2
	7	7	7	7	5	5	5

9

CHE

HARMONY3

T												
A	2	2	2	2	0	0	0	0	2	2	2	2
B	4	4	4	4	2	2	2	2	4	4	4	4
	7	7	7	7	5	5	5	5	7	7	7	7

BASS1

HARMONY2

12

CHE

HARMONY3

T												
A	2	2	2	2	2	2	2	2	2	2	2	2
B	4	4	4	4	4	4	4	4	4	4	4	4
	7	7	7	7	7	7	7	7	7	7	7	7

BASS1

HARMONY2

15

CHE

HARMONY3

T							
A	0	0	0	0	0	0	0
B	2	2	2	2	2	2	2
	5	5	5	5	5	5	5

BASS1

HARMONY2

17

CHE

BEUROCRATS

HARMONY3

BASS1

HARMONY2

20

CHE

BEUROCRATS

HARMONY3

BASS1

HARMONY2

22

CHE

BEUROCRATS

HARMONY3

BASS1

HARMONY2

Detailed description of the musical score for measures 22-24:

28

CHE

HARMONY3

BASS1

HARMONY2

30

CHE

PERON

BEUROCRATS

HARMONY3

BASS1

HARMONY2

32

CHE

PERON

BEUROCRATS

HARMONY3

BASS1

HARMONY2

35

EVA

BEUROCRATS

HARMONY3

BASS1

HARMONY2

38

EVA

BASS1

41

EVA

PERON

BASS1

44

CHE

PERON

HARMONY3

T							
A							
B							
	2	2	2	2	2	2	2
	4	4	4	4	4	4	4
	7	7	7	7	7	7	7

BASS1

HARMONY2

CHE

HARMONY3

BASS1

HARMONY2

47

3

CHE

HARMONY3

BASS1

HARMONY2

49

CHE

HARMONY3

BASS1

HARMONY2

52

59

EVA

BEUROCRATS

BASS1

61

BEUROCRATS

BASS1

HARMONY1

62

BEUROCRATS

BASS1

HARMONY1

63

BEUROCRATS

BASS1

HARMONY1

64

BEUROCRATS

BASS1

HARMONY1

65

CHE

BEUROCRATS

HARMONY3

BASS1

HARMONY1

HARMONY2

T				
A				
B	2	2	2	2
	4	4	4	4
	7	7	7	7

67

CHE

HARMONY3

BASS1

HARMONY2

69

CHE

HARMONY3

BASS1

HARMONY2

72

CHE

HARMONY3

BASS1

HARMONY2

75

CHE

BEUROCRATS

HARMONY3

BASS1

HARMONY2

T													
A	2	2	2	2	0	0	0	0	0	0	0	0	0
B	4	4	4	4	2	2	2	2	2	2	2	2	2
	7	7	7	7	5	5	5	5	5	5	5	5	5

78

CHE

PERON

BEUROCRATS

HARMONY3

BASS1

HARMONY2

T													
A	2	2	2	2	3	3	3	3					
B	4	4	4	4	7	7	7	7					
	7	7	7	7									

80

CHE

PERON

BEUROCRATS

HARMONY3

BASS1

HARMONY2

83

CHE

BEUROCRATS

HARMONY3

BASS1

STRINGS

HARMONY2

$\text{♩} = 120,000000$ $\text{♩} = 100,000000$

86

CHE

BASS1

STRINGS

89

CHE

BASS1

STRINGS

92

CHE

BASS1

STRINGS

95 $\text{♩} = 100,000000$ $\text{♩} = 120,000000$

CHE

HARMONY3
T
A
B $\begin{matrix} 2 & 2 & 2 & 2 \\ 4 & 4 & 4 & 4 \\ 7 & 7 & 7 & 7 \end{matrix}$

BASS1

STRINGS

$\text{♩} = 100,000000$ $\text{♩} = 120,000000$

98

CHE

HARMONY3
T
A
B $\begin{matrix} 2 & 2 & 2 & 2 & 2 & 2 & 2 & 2 \\ 4 & 4 & 4 & 4 & 4 & 4 & 4 & 4 \\ 7 & 7 & 7 & 7 & 7 & 7 & 7 & 7 \end{matrix}$

BASS1

HARMONY2

101 3

CHE

HARMONY3
T
A
B $\begin{matrix} 2 & 2 & 2 & 2 & 0 & 0 & 0 & 0 \\ 4 & 4 & 4 & 4 & 2 & 2 & 2 & 2 \\ 7 & 7 & 7 & 7 & 5 & 5 & 5 & 5 \end{matrix}$

BASS1

HARMONY2

108

CHE

HARMONY3

BASS1

HARMONY2

110

CHE

PERON

BEUROCRATS

HARMONY3

BASS1

HARMONY2

112

CHE

PERON

BEUROCRATS

HARMONY3

T
A
B

BASS1

HARMONY2

115

CHE

BEUROCRATS

HARMONY3

T
A
B

BASS1

HARMONY2

♩ = 110,000

♩ = 110,000

PERON

BEUROCRATS

HARMONY2

118

3

PERON

BEUROCRATS

HARMONY2

120

ARISTOCRACY

123

$\text{♩} = 100,000000$

ARISTOCRACY

126

ARISTOCRACY

129

ARISTOCRACY

131

♩ = 100,000000 ♩ = 120,000000

4 **26**

31 **5**

39

43 **15**

61 **22** ♩ = 120,0000000000 **2** **10**

95 ♩ = 110,00000000 **2** **20** **6** ♩ = 110,000107

123 ♩ = 100,000000 **10**

♩ = 100,000000 ♩ = 120,000000

4

8

13

18

23

27

31

34

8

CHE

97 $\text{♩} = 120,000000$

102

108

112

115 $\text{♩} = 110,000107$

123 $\text{♩} = 100,000000$

10

2

PERON

123 ♩ = 100,000000

10

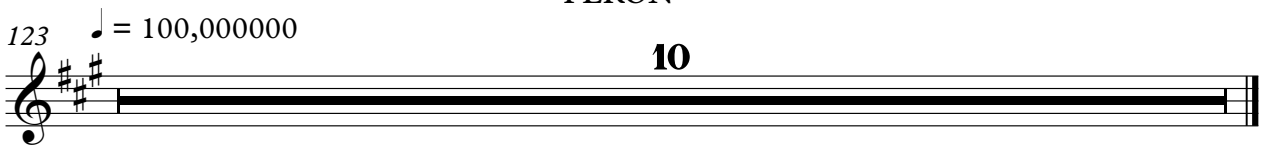

BEUROCRATS

Madonna evita - raintour

♩ = 100,000000 ♩ = 120,000000

4 **13**

21

6

31

24

35

62

65

10

78

81

♩ = 120,000000 ♩ = 100,000000

10

95

2 **14**

♩ = 1120,0000000

112

2

BEUROCRATS

♩ = 110,000107

115

119

123 ♩ = 100,000000

10

Madonna evita - raintour

HARMONY3

♩ = 100,000000 ♩ = 120,000000

4

E																			
B																			
A																			
B																			
E																			
A																			

10

T																			
A																			
B	0	0	0	0	2	2	2	2	2	2	2	2	2	2	2	2	2	2	2
	2	2	2	2	4	4	4	4	4	4	4	4	4	4	4	4	4	4	4
	5	5	5	5	7	7	7	7	7	7	7	7	7	7	7	7	7	7	7

16

T																			
A																			
B	0	0	0	0	2	2	2	2	2	2	2	2	2	2	2	2	2	2	2
	2	2	2	2	4	4	4	4	4	4	4	4	4	4	4	4	4	4	4
	5	5	5	5	7	7	7	7	7	7	7	7	7	7	7	7	7	7	7

22

T																			
A																			
B	2	2	2	2	0	0	0	0	2	2	2	2	2	2	2	2	2	2	2
	4	4	4	4	2	2	2	2	4	4	4	4	4	4	4	4	4	4	4
	7	7	7	7	5	5	5	5	7	7	7	7	7	7	7	7	7	7	7

27

T																			
A																			
B	2	2	2	2	0	0	0	0	0	0	0	0	0	2	2	2	2	2	2
	4	4	4	4	2	2	2	2	2	2	2	2	2	4	4	4	4	4	4
	7	7	7	7	5	5	5	5	5	5	5	5	5	7	7	7	7	7	7

31

T																			
A																			
B	3	3	3	3	3	3	3	3	3	3	3	3	3	3	3	3	3	3	3
	7	7	7	7	7	7	7	7	7	7	7	7	7	5	5	5	5	5	5
	?	?	?	?	?	?	?	?	?	?	?	?	?	?	?	?	?	?	?

36

9

T																			
A																			
B																			

49

T																			
A																			
B	2	2	2	2	0	0	0	0	2	2	2	2	2	2	2	2	2	2	2
	4	4	4	4	2	2	2	2	4	4	4	4	4	4	4	4	4	4	4
	7	7	7	7	5	5	5	5	7	7	7	7	7	7	7	7	7	7	7

54

8

T																			
A																			
B	2	2	2	2	0	0	0	0	0	0	0	0	2	2	2	2			
	4	4	4	4	2	2	2	2	2	2	2	2	4	4	4	4			
	7	7	7	7	5	5	5	5	5	5	5	5	7	7	7	7			

T																			
A																			
B	2 2 2 2	2 2 2 2	2 2 2 2	2 2 2 2	0 0 0 0	2 2 2 2	0 0 0 0	2 2 2 2	0 0 0 0	2 2 2 2	0 0 0 0	2 2 2 2	0 0 0 0	2 2 2 2	0 0 0 0	2 2 2 2	0 0 0 0	2 2 2 2	0 0 0 0
	4 4 4 4	4 4 4 4	4 4 4 4	4 4 4 4	2 2 2 2	4 4 4 4	2 2 2 2	4 4 4 4	2 2 2 2	4 4 4 4	2 2 2 2	4 4 4 4	2 2 2 2	4 4 4 4	2 2 2 2	4 4 4 4	2 2 2 2	4 4 4 4	2 2 2 2
	7 7 7 7	7 7 7 7	7 7 7 7	7 7 7 7	5 5 5 5	7 7 7 7	5 5 5 5	7 7 7 7	5 5 5 5	7 7 7 7	5 5 5 5	7 7 7 7	5 5 5 5	7 7 7 7	5 5 5 5	7 7 7 7	5 5 5 5	7 7 7 7	5 5 5 5

72

T																			
A																			
B	2 2 2 2	2 2 2 2	2 2 2 2	2 2 2 2	0 0 0 0	2 2 2 2	0 0 0 0	2 2 2 2	0 0 0 0	2 2 2 2	0 0 0 0	2 2 2 2	0 0 0 0	2 2 2 2	0 0 0 0	2 2 2 2	0 0 0 0	2 2 2 2	0 0 0 0
	4 4 4 4	4 4 4 4	4 4 4 4	4 4 4 4	2 2 2 2	4 4 4 4	2 2 2 2	4 4 4 4	2 2 2 2	4 4 4 4	2 2 2 2	4 4 4 4	2 2 2 2	4 4 4 4	2 2 2 2	4 4 4 4	2 2 2 2	4 4 4 4	2 2 2 2
	7 7 7 7	7 7 7 7	7 7 7 7	7 7 7 7	5 5 5 5	7 7 7 7	5 5 5 5	7 7 7 7	5 5 5 5	7 7 7 7	5 5 5 5	7 7 7 7	5 5 5 5	7 7 7 7	5 5 5 5	7 7 7 7	5 5 5 5	7 7 7 7	5 5 5 5

78

♩ = 120,000000

T																			
A																			
B	2 2 2 2	3 3 3 3	3 3 3 3	3 3 3 3	3 3 3 3	3 3 3 3	3 3 3 3	3 3 3 3	3 3 3 3	3 3 3 3	3 3 3 3	3 3 3 3	3 3 3 3	3 3 3 3	3 3 3 3	3 3 3 3	3 3 3 3	3 3 3 3	3 3 3 3
	4 4 4 4	? ? ? ?	? ? ? ?	? ? ? ?	? ? ? ?	? ? ? ?	? ? ? ?	? ? ? ?	? ? ? ?	? ? ? ?	? ? ? ?	? ? ? ?	? ? ? ?	? ? ? ?	? ? ? ?	? ? ? ?	? ? ? ?	? ? ? ?	? ? ? ?
	7 7 7 7	? ? ? ?	? ? ? ?	? ? ? ?	? ? ? ?	? ? ? ?	? ? ? ?	? ? ? ?	? ? ? ?	? ? ? ?	? ? ? ?	? ? ? ?	? ? ? ?	? ? ? ?	? ? ? ?	? ? ? ?	? ? ? ?	? ? ? ?	? ? ? ?

84

♩ = 100,000000
10

♩ = 100,000000
2

T																				
A																				
B	3 3 3 3	[Barred]						2 2 2 2					2 2 2 2							
	5 5 5 5	[Barred]						4 4 4 4				4 4 4 4								
	? ? ? ?	[Barred]						7 7 7 7				7 7 7 7								

100

T																			
A																			
B	2 2 2 2	2 2 2 2	2 2 2 2	2 2 2 2	0 0 0 0	0 0 0 0	2 2 2 2	2 2 2 2	0 0 0 0	0 0 0 0	2 2 2 2	2 2 2 2	0 0 0 0	2 2 2 2	2 2 2 2	0 0 0 0	2 2 2 2	2 2 2 2	0 0 0 0
	4 4 4 4	4 4 4 4	4 4 4 4	4 4 4 4	2 2 2 2	2 2 2 2	4 4 4 4	4 4 4 4	2 2 2 2	2 2 2 2	4 4 4 4	4 4 4 4	2 2 2 2	4 4 4 4	4 4 4 4	2 2 2 2	4 4 4 4	4 4 4 4	2 2 2 2
	7 7 7 7	7 7 7 7	7 7 7 7	7 7 7 7	5 5 5 5	5 5 5 5	7 7 7 7	7 7 7 7	5 5 5 5	5 5 5 5	7 7 7 7	7 7 7 7	5 5 5 5	7 7 7 7	7 7 7 7	5 5 5 5	7 7 7 7	7 7 7 7	5 5 5 5

106

T																			
A																			
B	2 2 2 2	2 2 2 2	2 2 2 2	2 2 2 2	0 0 0 0	0 0 0 0	0 0 0 0	0 0 0 0	2 2 2 2	2 2 2 2	2 2 2 2	2 2 2 2	0 0 0 0	2 2 2 2	2 2 2 2	2 2 2 2	3 3 3 3	3 3 3 3	3 3 3 3
	4 4 4 4	4 4 4 4	4 4 4 4	4 4 4 4	2 2 2 2	2 2 2 2	2 2 2 2	2 2 2 2	4 4 4 4	4 4 4 4	4 4 4 4	4 4 4 4	2 2 2 2	4 4 4 4	4 4 4 4	4 4 4 4	7 7 7 7	7 7 7 7	7 7 7 7
	7 7 7 7	7 7 7 7	7 7 7 7	7 7 7 7	5 5 5 5	5 5 5 5	5 5 5 5	5 5 5 5	7 7 7 7	7 7 7 7	7 7 7 7	7 7 7 7	5 5 5 5	7 7 7 7	7 7 7 7	7 7 7 7	? ? ? ?	? ? ? ?	? ? ? ?

112

♩ = 110,000
6

T																			
A																			
B	3 3 3 3	3 3 3 3	3 3 3 3	3 3 3 3	3 3 3 3	3 3 3 3	3 3 3 3	3 3 3 3	3 3 3 3	3 3 3 3	3 3 3 3	3 3 3 3	3 3 3 3	3 3 3 3	3 3 3 3	3 3 3 3	3 3 3 3	3 3 3 3	3 3 3 3
	? ? ? ?	? ? ? ?	? ? ? ?	? ? ? ?	? ? ? ?	? ? ? ?	? ? ? ?	? ? ? ?	? ? ? ?	? ? ? ?	? ? ? ?	? ? ? ?	? ? ? ?	? ? ? ?	? ? ? ?	? ? ? ?	? ? ? ?	? ? ? ?	? ? ? ?
	7 7 7 7	7 7 7 7	7 7 7 7	7 7 7 7	7 7 7 7	7 7 7 7	7 7 7 7	7 7 7 7	7 7 7 7	7 7 7 7	7 7 7 7	7 7 7 7	7 7 7 7	7 7 7 7	7 7 7 7	7 7 7 7	7 7 7 7	7 7 7 7	7 7 7 7

123 ♩ = 100,000000

10

T																			
A																			
B	[Barred]																		

BASS1

Madonna evita - raintour

♩ = 100,000000 ♩ = 120,000000

4

9

14

19

24

29

34

38

42

46

V.S.

51

56

60

64

69

74

79

85

90

95

100

105

110

114

♩ = 110,00010

123

♩ = 100,000000

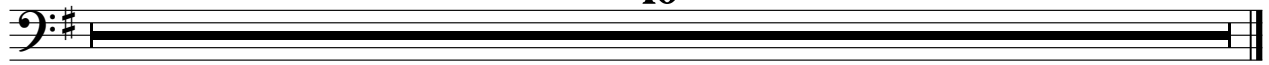

10

HARMONY1

Madonna evita - raintour

♩ = 100,000000

♩ = 120,000000

26

31

5

22

59

2

62

64

66

17

2

10

♩ = 120,000000

95

2

20

6

♩ = 110,000000

123

10

♩ = 100,000000

ARISTOCRACY

Madonna evita - raintour

♩ = 100,000000 ♩ = 120,000000

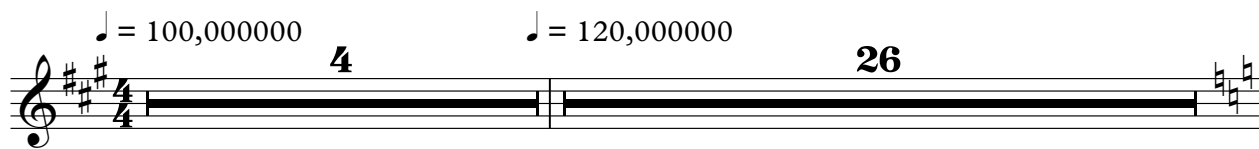

31 5 47 2 ♩ = 120,000000

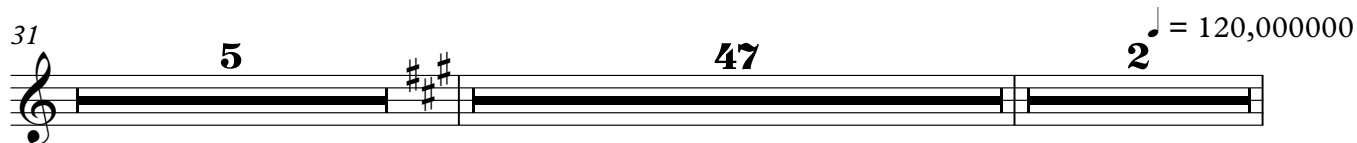

85 ♩ = 100,000000 ♩ = 120,000000 ♩ = 110,000100

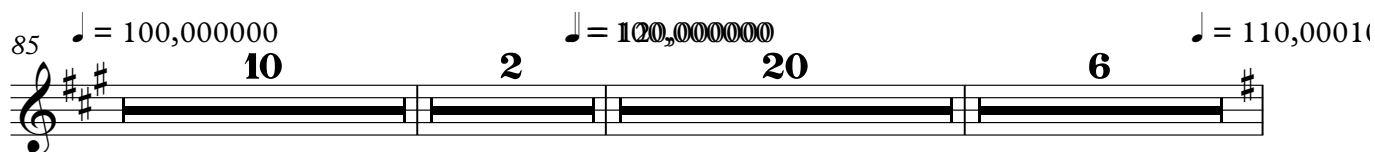

123 ♩ = 100,000000

126

129

Madonna evita - raintour

STRINGS

♩ = 100,000000 ♩ = 120,000000

4 26

31 5 47 2

♩ = 120,000000000

86

92

♩ = 100,000000

96 20 6

♩ = 120,000000 ♩ = 110,000100

123

♩ = 100,000000

10

Madonna evita - raintour

HARMONY2

♩ = 100,000000 ♩ = 120,000000

4

8

12

16

20

23

27

30

33

36

9

