

Madonna i am breatheless - vogue 2

♩ = 117,000114

Synth Brass 2

Strings

7

Percussion

Synth Brass 2

Strings

12

Percussion

Synth Brass 2

Strings

2

16

Percussion

Synth Brass 2

Strings

19

Percussion

Bass

Synth Brass 2

Strings

22

Percussion

Bass

Synth Brass 2

Strings

25

Percussion

Bass

Synth Brass 2

Strings

27

Percussion

Drums

Bass

Percussive Organ

Synth Brass 2

Strings

29

Percussion

Drums

Bass

Percussive Organ

Synth Brass 2

Strings

31

Percussion

Drums

Bass

Percussive Organ

Synth Brass 2

Strings

33

Percussion

Drums

Bass

Percussive Organ

Synth Brass 2

Strings

35

Drums

Bass

Synth Brass 2

Strings

6

37

Drums

Bass

Percusive Organ

Synth Brass 2

Strings

39

Drums

Bass

Synth Brass 2

Strings

41

Drums

Bass

Percussive Organ

Synth Brass 2

Strings

42

Percussion

Drums

Bass

Strings

8

43

Drums

Bass

Synth Brass 2

Strings

45

Drums

Bass

Synth Brass 2

47

Drums

Bass

Synth Brass 2

49

Drums

Bass

Percusive Organ

Synth Brass 2

51

Drums

Bass

Percusive Organ

Strings

53

Drums

Bass

Percusive Organ

Strings

10

55

Drums

Bass

Percusive Organ

Strings

57

Percussion

Drums

Bass

Percusive Organ

Strings

59

Drums

Piano

Bass

Strings

61

Drums

Piano

Bass

Strings

62

Drums

Piano

Bass

Strings

63

Drums

Piano

Bass

Strings

65

Drums

Piano

Bass

Strings

67

Drums

Bass

Synth Brass 2

Strings

69

Drums

Bass

Synth Brass 2

71

Drums

Bass

Synth Brass 2

73

Drums

Bass

Percussive Organ

Synth Brass 2

75

Drums

Bass

Percusive Organ

Strings

77

Drums

Bass

Percusive Organ

Strings

79

Drums

Bass

Percusive Organ

Strings

81

Percussion

Drums

Bass

Percussive Organ

Strings

83

Percussion

Drums

Piano

Bass

Strings

85

Percussion

Drums

Piano

Bass

Strings

86

Percussion

Drums

Piano

Bass

Strings

87

Percussion

Drums

Piano

Bass

Strings

89

Percussion

Drums

Piano

Bass

Strings

90

Percussion

Drums

Piano

Bass

Strings

91

Drums

Bass

Synth Brass 2

Strings

20

93

Drums

Bass

Synth Brass 2

Strings

95

Drums

Bass

Synth Brass 2

Strings

97

Percussion

Drums

Piano

Bass

Strings

99

Percussion

Drums

Piano

Bass

Strings

Percussion

Drums

Piano

Bass

Strings

Percussion

Drums

Piano

Bass

105

Percussion

Drums

Piano

Bass

106

Percussion

Drums

Piano

Bass

108

Percussion

Drums

Piano

Bass

109

Percussion

Drums

Piano

Bass

Strings

110

Drums

Bass

Synth Brass 2

Strings

112

Drums

Bass

Synth Brass 2

Strings

114

Drums

Bass

Synth Brass 2

Strings

116

Drums

Bass

Percussive Organ

Synth Brass 2

Strings

118

Drums

Bass

Percusive Organ

Strings

121

Drums

Bass

Strings

123

Drums

Bass

Strings

126

Drums

Piano

Bass

128

Drums

Piano

Bass

130

Drums

Piano

Bass

132

Drums

Piano

Bass

Percussion

Drums

Piano

Bass

Piano

Bass

Percusive Organ

137

Percussion

Piano

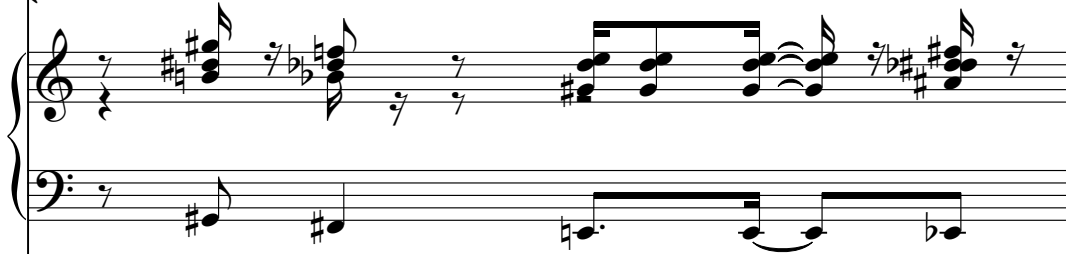

Bass

138

Percussion

Drums

Piano

Bass

140

Percussion

Drums

Piano

Bass

141

Percussion

Drums

Piano

Bass

142

Percussion

Drums

Piano

Bass

Detailed description of the musical score for measures 142-143: The score is for a four-piece band. The Percussion part features a snare drum and hi-hat. The Drums part includes a kick drum and snare. The Piano part consists of a treble clef with chords and a bass clef with a bass line. The Bass part is a single bass line in the bass clef. The key signature has two sharps (F# and C#), and the time signature is 4/4. Measure 142 shows a complex rhythmic pattern with many sixteenth notes. Measure 143 continues the pattern with some rests and a star symbol on a note.

144

Percussion

Drums

Piano

Bass

Detailed description of the musical score for measures 144-145: This section continues the musical score. The Percussion part features a snare drum and hi-hat. The Drums part includes a kick drum and snare. The Piano part consists of a treble clef with chords and a bass clef with a bass line. The Bass part is a single bass line in the bass clef. The key signature has two sharps (F# and C#), and the time signature is 4/4. Measure 144 shows a complex rhythmic pattern with many sixteenth notes. Measure 145 continues the pattern with some rests and a star symbol on a note.

145

Percussion

Drums

Piano

Bass

146

Percussion

Drums

Piano

Bass

147

Percussion

Drums

Piano

Bass

148

Piano

Bass

Percussive Organ

Strings

Percussion

Madonna i am breathless - vogue 2

♩ = 117,000114

10

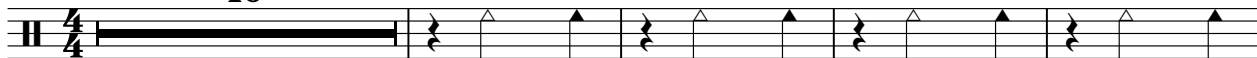

15

19

23

27

31

35

7

15

58

23

82

85

88

98

101

104

107

110

137

140

143

146

Madonna i am breatheless - vogue 2

Drums

♩ = 117,000114

26

30

34

37

41

45

49

53

57

61

V.S.

Drums

65

69

73

77

81

85

89

93

97

101

Drums

105

109

113

117

121

125

129

132

4

Drums

138

142

145

Madonna i am breathless - vogue 2

Piano

♩ = 117,000114

58

58

60

62

64

66

16

16

83

85

87

89

98

100

102

104

106

108

109

126

128

130

132

134

136

138

140

142

144

146

147

Madonna i am breathless - vogue 2

Bass

♩ = 117,000114

18

21

25

29

32

35

38

42

46

50

V.S.

54

58

62

66

70

74

78

82

86

90

94

98

102

106

110

114

118

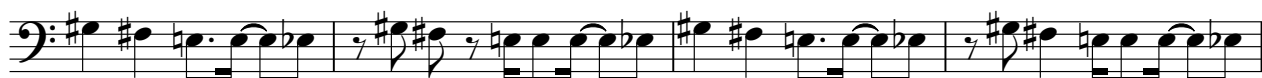

122

126

130

V.S.

♩ = 117,000114 **26**

29

33

41

52

56

58

Percusive Organ

75

79

83

135

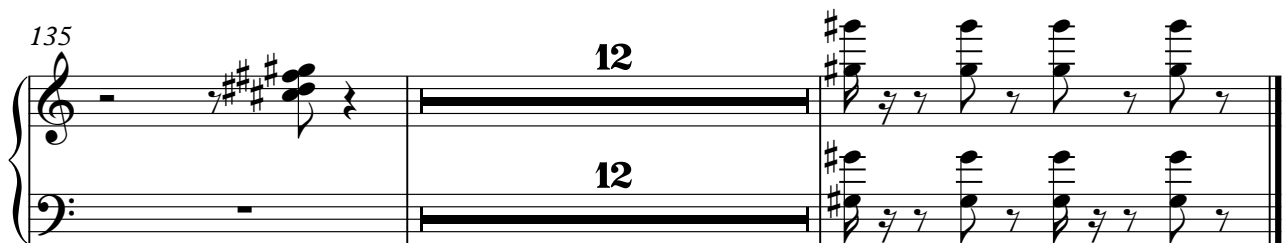

Synth Brass 2

Madonna i am breathless - vogue 2

♩ = 117,000114

9

16

23

31

37

41

45

49 **17**

69

73

17

94

13

112

115

32

Madonna i am breathless - vogue 2

Strings

2

Strings

75