

Madonna - prayer

0.0"
1.1,00
Like A Prayer

♩ = 112,000061

Choir Oohs

8

Drums

Perc

Synth Bass

Choir Oohs

13

Drums

Perc

Synth Bass

Choir Oohs

16

Drums

Perc

Synth Bass

18

Drums

Perc

Synth Bass

20

Drums

Perc

Synth Bass

22

Drums

Perc

Synth Bass

24

Madonna

Drums

Perc

Organ

Synth Bass

Madonna: Treble clef, mostly rests. Drums: Snare and kick drum pattern. Perc: Hi-hat and cymbal patterns. Organ: Treble clef, block chords. Synth Bass: Bass clef, simple rhythmic line.

27

Madonna

Perc

Organ

Madonna: Treble clef, vocal line. Perc: Hi-hat and cymbal patterns. Organ: Treble clef, block chords.

32

Madonna

Drums

Perc

Organ

Synth Bass

Madonna: Treble clef, vocal line. Drums: Snare and kick drum pattern. Perc: Hi-hat and cymbal patterns. Organ: Treble clef, block chords. Synth Bass: Bass clef, simple rhythmic line.

36

Drums

Perc

Organ

Synth Bass

38

Drums

Perc

Elec Guitar

Organ

Bell Syn

Synth Bass

40

Drums

Perc

Elec Guitar

Bell Syn

Synth Bass

42

Drums

Perc

Elec Guitar

Bell Syn

Synth Bass

Choir Oohs

44

Drums

Perc

Elec Guitar

Bell Syn

Synth Bass

Choir Oohs

46

Drums

Perc

Elec Guitar

Bell Syn

Synth Bass

Choir Oohs

48

Drums

Perc

Elec Guitar

Bell Syn

Synth Bass

Choir Oohs

50

Madonna

Drums

Perc

Elec Guitar

Bell Syn

Synth Bass

Choir Oohs

52

Madonna
Drums
Perc
Elec Guitar
Bell Syn
Synth Bass

54

Madonna
Drums
Perc
Elec Guitar
Bell Syn
Synth Bass

56

Madonna
Drums
Perc
Elec Guitar
Bell Syn
Synth Bass

58

Madonna
Drums
Perc
Elec Guitar
Organ
Bell Syn
Synth Bass

61

Madonna

Perc

Organ

65

Madonna

Perc

Organ

69

Madonna

Perc

Organ

73

Madonna

Drums

Perc

Elec Guitar

Organ

Bell Syn

Synth Bass

76

Madonna

Drums

Perc

Elec Guitar

Bell Syn

Synth Bass

Choir Oohs

78

Madonna

Drums

Perc

Elec Guitar

Bell Syn

Synth Bass

Choir Oohs

80

Madonna

Drums

Perc

Elec Guitar

Bell Syn

Synth Bass

Choir Oohs

82

Madonna

Drums

Perc

Elec Guitar

Organ

Bell Syn

Synth Bass

Choir Oohs

85

Madonna

Perc

Organ

Synth Bass

89

Madonna

Perc

Organ

Synth Bass

Choir Oohs

93

Madonna

Perc

Organ

Synth Bass

100

Madonna

Drums

Perc

Elec Guitar

Bell Syn

Synth Bass

Choir Oohs

102

Madonna

Drums

Perc

Elec Guitar

Bell Syn

Synth Bass

Choir Oohs

104

Madonna
Drums
Perc
Elec Guitar
Bell Syn
Synth Bass
Choir Oohs

106

Madonna
Drums
Perc
Elec Guitar
Bell Syn
Synth Bass
Choir Oohs

108

Madonna
Drums
Perc
Elec Guitar
Bell Syn
Synth Bass
Choir Oohs

110

Madonna
Drums
Perc
Elec Guitar
Bell Syn
Synth Bass
Choir Oohs

112

Madonna

Drums

Perc

Elec Guitar

Bell Syn

Synth Bass

Choir Oohs

114

Madonna

Drums

Perc

Elec Guitar

Organ

Bell Syn

Synth Bass

Choir Oohs

116

Drums

Perc

Elec Guitar

Organ

Synth Bass

Choir Oohs

118

Madonna

Drums

Perc

Elec Guitar

Organ

Synth Bass

Choir Oohs

120

Madonna
Drums
Perc
Elec Guitar
Organ
Synth Bass
Choir Oohs

122

Madonna
Drums
Perc
Elec Guitar
Organ
Synth Bass
Choir Oohs

124

Madonna
Drums
Perc
Elec Guitar
Organ
Synth Bass
Choir Oohs

126

Madonna
Drums
Perc
Elec Guitar
Organ
Synth Bass
Choir Oohs

128

Madonna
Drums
Perc
Elec Guitar
Organ
Synth Bass
Choir Oohs

130

Madonna
Drums
Perc
Elec Guitar
Organ
Synth Bass
Choir Oohs

132

Madonna

Drums

Perc

Elec Guitar

Organ

Synth Bass

Choir Oohs

134

Madonna

Drums

Perc

Elec Guitar

Organ

Bell Syn

Synth Bass

Choir Oohs

136

Drums

Perc

Elec Guitar

Organ

Bell Syn

Synth Bass

Choir Oohs

138

Drums

Perc

Elec Guitar

Organ

Bell Syn

Synth Bass

Choir Oohs

140

Drums

Perc

Elec Guitar

Organ

Bell Syn

Synth Bass

Choir Oohs

142

Madonna

Drums

Perc

Elec Guitar

Organ

Bell Syn

Synth Bass

Choir Oohs

Madonna

Drums

Perc

Elec Guitar

Organ

Bell Syn

Synth Bass

Choir Oohs

146

Madonna

Drums

Perc

Elec Guitar

Organ

Bell Syn

Synth Bass

Choir Oohs

148

Madonna

Drums

Perc

Elec Guitar

Organ

Bell Syn

Synth Bass

Choir Oohs

150

Madonna
Drums
Perc
Elec Guitar
Organ
Bell Syn
Synth Bass
Choir Oohs

152

Drums
Perc

154

Drums
Perc

156

Drums

Perc

This block contains the musical notation for measures 156 and 157. It features two staves: 'Drums' and 'Perc'. The 'Drums' staff uses a grand staff with a treble clef and a drum set icon, showing a pattern of quarter notes and eighth notes. The 'Perc' staff uses a grand staff with a treble clef and a percussion icon, showing a complex rhythmic pattern with many sixteenth notes.

158

Drums

Perc

Organ

Synth Bass

Choir Oohs

This block contains the musical notation for measures 158 and 159. It features five staves: 'Drums', 'Perc', 'Organ', 'Synth Bass', and 'Choir Oohs'. The 'Drums' and 'Perc' staves continue the rhythmic patterns from the previous block. The 'Organ' staff uses a treble clef and shows a sequence of chords. The 'Synth Bass' staff uses a bass clef and shows a melodic line. The 'Choir Oohs' staff uses a treble clef and shows a vocal line with 'ooh' sounds.

160

Drums

Perc

Organ

Synth Bass

Choir Oohs

This block contains the musical notation for measures 160 and 161. It features five staves: 'Drums', 'Perc', 'Organ', 'Synth Bass', and 'Choir Oohs'. The 'Drums' and 'Perc' staves continue the rhythmic patterns. The 'Organ' staff shows a sequence of chords. The 'Synth Bass' staff shows a melodic line. The 'Choir Oohs' staff shows a vocal line with 'ooh' sounds.

162

Drums

Perc

Organ

Synth Bass

Choir Oohs

164

Drums

Perc

Organ

Synth Bass

Choir Oohs

Madonna

Drums

Perc

Elec Guitar

Organ

Synth Bass

Choir Oohs

168

Madonna
Drums
Perc
Elec Guitar
Organ
Synth Bass
Choir Oohs

170

Madonna
Drums
Perc
Elec Guitar
Organ
Synth Bass
Choir Oohs

172

Madonna

Drums

Perc

Elec Guitar

Organ

Synth Bass

Choir Oohs

174

Madonna

Drums

Perc

Elec Guitar

Organ

Synth Bass

Choir Oohs

176

Madonna
Drums
Perc
Elec Guitar
Organ
Synth Bass
Choir Oohs

178

Madonna
Drums
Perc
Elec Guitar
Organ
Synth Bass
Choir Oohs

180

Madonna

Drums

Perc

Elec Guitar

Organ

Synth Bass

Choir Oohs

182

Madonna

Drums

Perc

Elec Guitar

Organ

Synth Bass

Choir Oohs

184

Madonna
Drums
Perc
Elec Guitar
Organ
Synth Bass
Choir Oohs

186

Madonna
Drums
Perc
Elec Guitar
Organ
Synth Bass
Choir Oohs

188

Drums

Perc

Elec Guitar

Organ

Synth Bass

Choir Oohs

190

Drums

Perc

Elec Guitar

Organ

Synth Bass

Choir Oohs

192

Drums

Perc

Elec Guitar

Organ

Synth Bass

Choir Oohs

194

Drums

Perc

Elec Guitar

Organ

Synth Bass

Choir Oohs

196

Drums

Perc

Elec Guitar

Organ

Synth Bass

Choir Oohs

198

Drums

Perc

Elec Guitar

Organ

Synth Bass

Choir Oohs

♩ = 112,000061

25

30

36 15

54

58

63

69

75

79

84

90

96

101

105

109

113

120

126

130

134

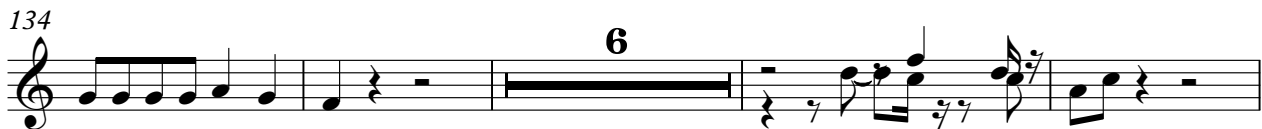

144

149

168

172

176

180

184

Drums

Madonna - prayer

♩ = 112,000061

8

13

18

23

9

36

42

48

53

57

16

75

80

99

104

109

114

119

124

129

134

139

144

149

154

159

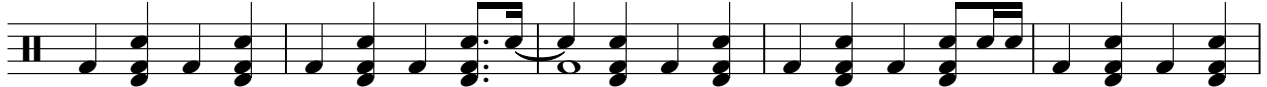

164

169

174

179

184

V.S.

4

Drums

189

194

197

Madonna - prayer

Perc

♩ = 112,000061

8

13

16

18

20

22

24

27

33

37

V.S.

2

Perc

40

43

46

49

52

55

58

62

66

70

74

77

80

83

87

91

95

99

102

105

V.S.

108

111

114

117

119

121

123

125

127

129

131

133

136

139

141

143

145

147

149

151

V.S.

153

155

157

159

161

163

165

167

169

171

173

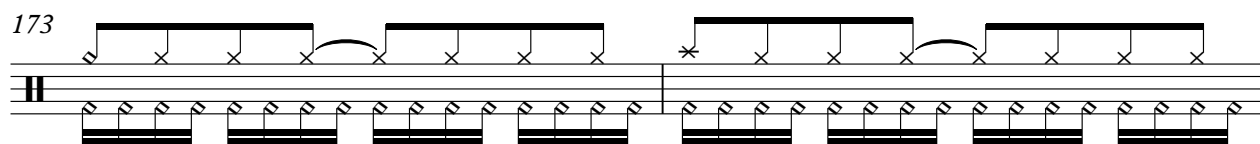

175

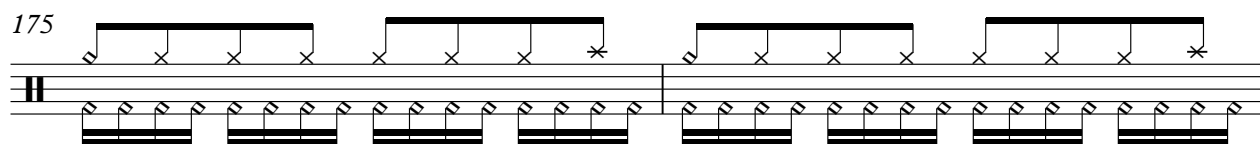

177

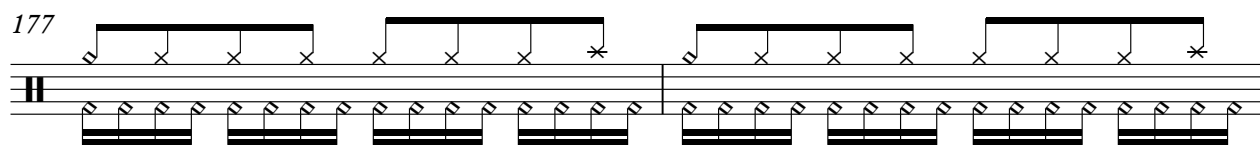

179

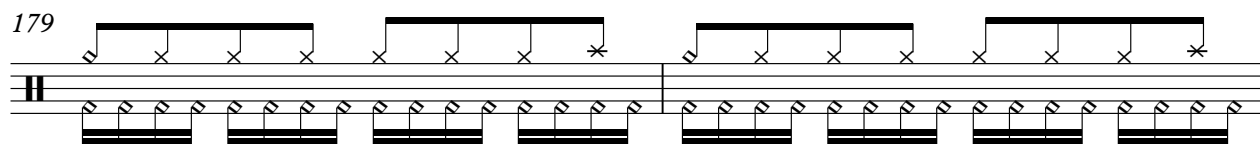

181

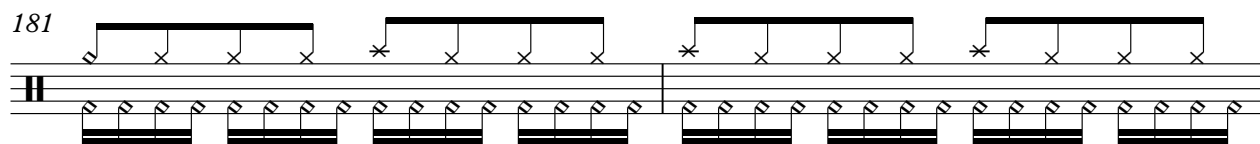

183

185

187

189

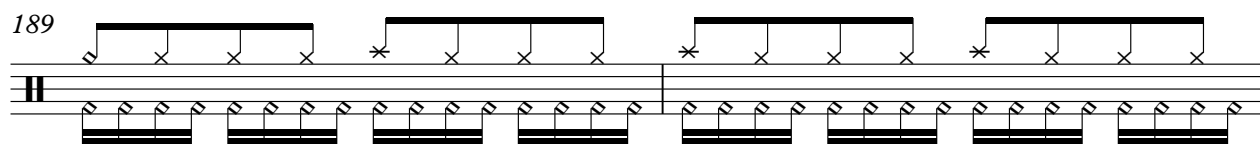

191

V.S.

193

195

197

♩ = 112,000061

37

40

43

46

49

52

55

57

16

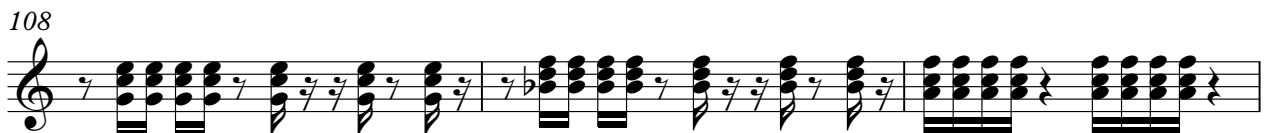

120

123

126

129

132

135

138

141

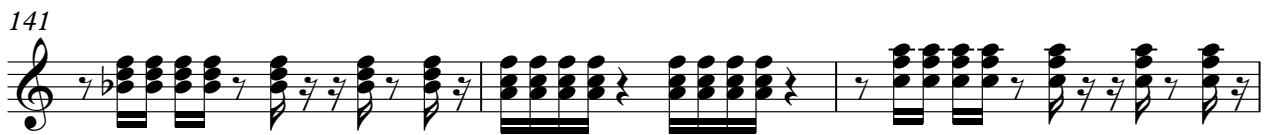

144

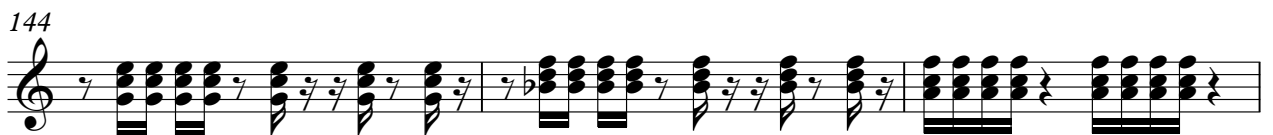

147

V.S.

150 **16**

168

171

174

177

180

183

186

189

192

195

197

Organ

Madonna - prayer

♩ = 112,000061

25

31

39

20

20

66

72

8

8

83

92

115

123

131

137

142

147

159

161

163

165

169

177

185

193

♩ = 112,000061

38

45

54

16

77

16

100

109

20

136

145

49

Madonna - prayer

Synth Bass

♩ = 112,000061

9

14

19

24

9

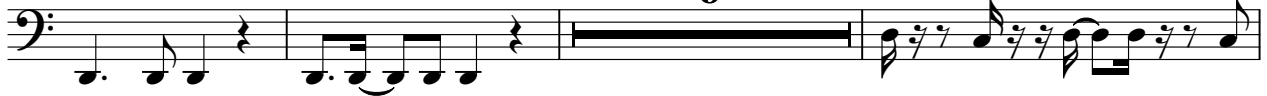

36

39

42

45

48

51

V.S.

54

58

77

81

88

97

102

106

110

114

117

120

123

126

129

132

135

138

142

146

V.S.

150

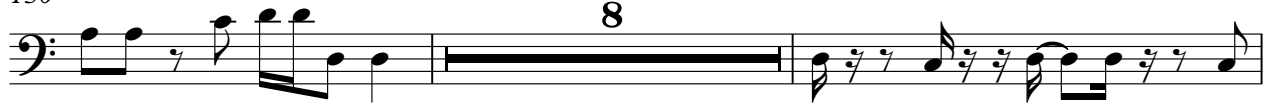

160

163

166

169

172

175

178

181

184

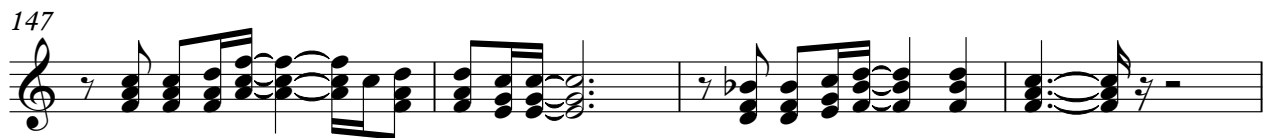

166

171

177

183

189

194
