

# Madonna - dressuup

♩ = 160,000000  
Voice

Voice

Percussion

Keyboard

♩ = 160,000000  
Guitar

Bass

5

Percussion

Bass

8

Percussion

Keyboard

Guitar

Bass

Copyright © 1984, 1985 WB Inc.  
All Rights Reserved

11

Percussion

Keyboard

Guitar

Bass

14

Percussion

Guitar

Bass

17

Voice

Percussion

Keyboard

Guitar

Bass

20

Voice

Percussion

Keyboard

Guitar

Bass

23

Voice

Percussion

Keyboard

Guitar

Bass

26

Voice

Percussion

Guitar

Bass

29

Voice

Percussion

Keyboard

Guitar

Bass

32

Voice

Percussion

Guitar

Bass

35

Voice

Percussion

Guitar

Bass

38

Voice

Percussion

Guitar

Bass

41

Voice

Percussion

Keyboard

Guitar

Bass

44

Voice

Percussion

Keyboard

Guitar

Bass

47

Voice

Percussion

Keyboard

Guitar

Bass

50

Voice

Percussion

Guitar

Bass

53

Voice

Percussion

Keyboard

Guitar

Bass

56

Voice

Percussion

Guitar

Bass

59

Voice

Percussion

Guitar

Bass

62

Voice

Percussion

Guitar

Bass

65

Voice

Percussion

Guitar

Bass

68

Voice

Percussion

Guitar

Bass

71

Voice

Percussion

Guitar

Bass

74

Voice

Guitar

Bass

77

Voice

Guitar

Bass

80

Voice

Percussion

Guitar

Bass

83

Voice

Percussion

Guitar

Bass

86

Voice

Percussion

Guitar

Bass

89

Voice

Percussion

Guitar

Bass

92

Percussion

Guitar

Bass

Percussion

Guitar

Bass

98

♩ = 140,000137

Voice

Percussion

Guitar

Bass

Madonna - dressuup

Voice

$\text{♩} = 160,000000$   
Voice

**17**

22

28

33

38

43

46

Copyright © 1984, 1985 WB Inc.  
All Rights Reserved

50

55

60

65

70

75

81

86

90

8

3

♩ = 140,000137

Percussion

Madonna - dressuup

♩ = 160,000000  
Percussion

7

13

19

25

31

37

43

49

55

Copyright © 1984, 1985 WB Inc.  
All Rights Reserved

V.S.

2

Percussion

61

67

73

84

90

96

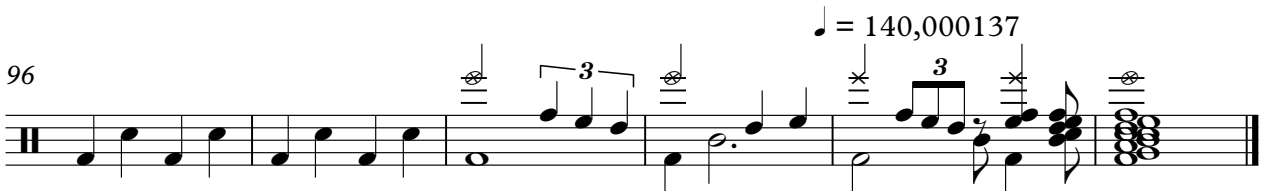

Keyboard

Madonna - dressuup

♩ = 160,000000  
Keyboard

8 3 3

17

3 3

26

3 9

41

3 3

50

3

55

44 2

♩ = 140,000137

Copyright © 1984, 1985 WB Inc.  
All Rights Reserved

Madonna - dressuup

Guitar

$\text{♩} = 160,000000$   
Guitar 9

Copyright © 1984, 1985 WB Inc.  
All Rights Reserved

56

61

66

71

76

81

86

91

96

♩ = 140,000137

# Madonna - dressuup

Bass

♩ = 160,000000  
Bass

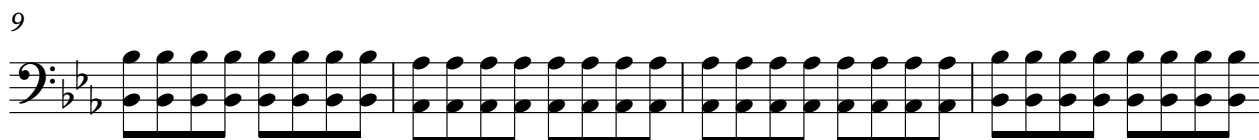
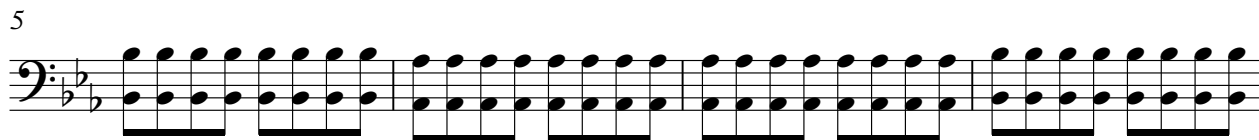

Copyright © 1984, 1985 WB Inc.  
All Rights Reserved

41

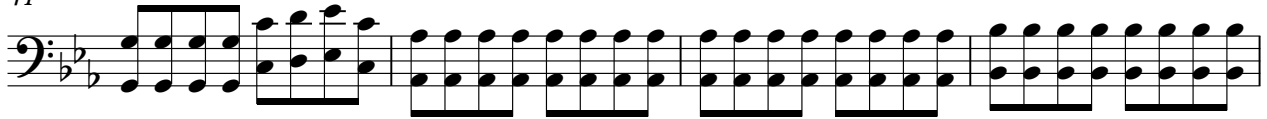

45

49

53

57

61

65

69

73

77

81

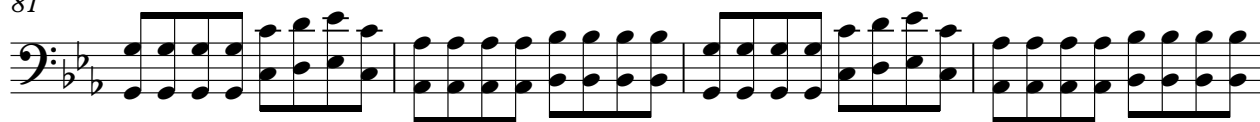

85

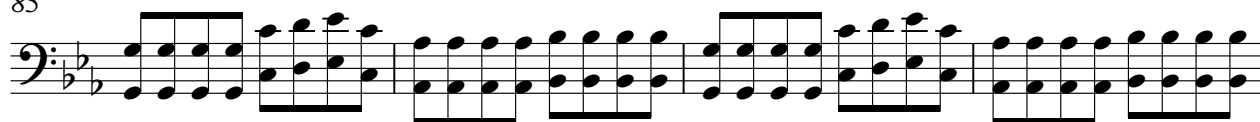

89

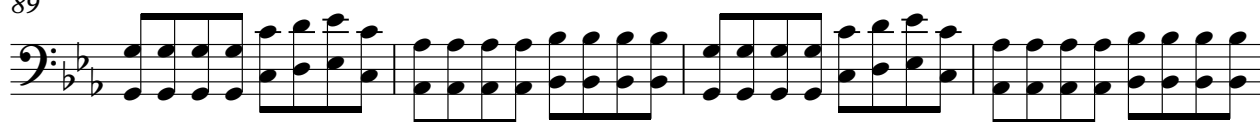

93

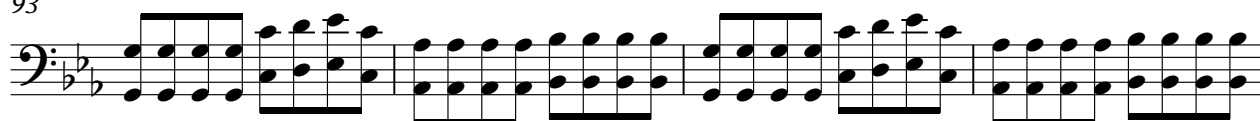

97

♩ = 140,000137

