

Madonna - lucky

♩ = 130,000137

Drums

Bass

Harmony

4

Drums

Bass

Harmony

6

Drums

Bass

Melody

Harmony

8

Drums

Bass

Melody

Harmony

10

Drums

Bass

Melody

Harmony

12

Drums

Bass

Melody

Harmony

14

Drums

Bass

Melody

Chorus

Harmony

16

Drums

Bass

Melody

Chorus

Harmony

18

Drums

Bass

Chorus

Harmony

20

Drums

Bass

Melody

Chorus

Harmony

22

Drums

Bass

Melody

Harmony

24

Drums

Bass

Melody

Harmony

26

Drums

Bass

Melody

Harmony

28

Drums

Bass

Melody

Harmony

30

Drums

Bass

Melody

Chorus

Harmony

32

Drums

Bass

Melody

Chorus

Harmony

34

Drums

Bass

Chorus

Harmony

42

Drums

Bass

Melody

Harmony

44

Drums

Bass

Melody

Harmony

46

Drums

Bass

Melody

Harmony

48

Drums

Bass

Melody

Harmony

50

Drums

Bass

Melody

Harmony

52

Drums

Bass

Melody

Harmony

54

Drums

Bass

Melody

Harmony

56

Drums

Bass

Melody

Harmony

58

Drums

Bass

Melody

Harmony

60

Drums

Bass

Melody

Harmony

62

Drums

Bass

Melody

Chorus

Harmony

64

Drums

Bass

Melody

Chorus

Harmony

66

Drums

Bass

Chorus

Harmony

68

Drums

Bass

Melody

Chorus

Harmony

70

Drums

Bass

Melody

Chorus

Harmony

72

Drums

Bass

Melody

Chorus

Harmony

74

Drums

Bass

Chorus

Harmony

76

Drums

Bass

Melody

Chorus

Harmony

Madonna - lucky

Drums

♩ = 130,000137

4

7

10

13

16

19

22

25

28

V.S.

Drums

31 * * * * * * * * * * * *

34 * * * * * * * * * * * *

37 * * * * * * * * * * * *

40 * * * * * * * * * * * *

43 * * * * * * * * * * * *

46 * * * * * * * * * * * *

49 * * * * * * * * * * * *

52 * * * * * * * * * * * *

55 * * * * * * * * * * * *

58 * * * * * * * * * * * *

Drums

61

64

67

70

73

76

Madonna - lucky

Bass

♩ = 130,000137

V.S.

Madonna - lucky

Melody

♩ = 130,000137

5

9

13

18

3

25

29

34

3

41

46

2

51

Melody

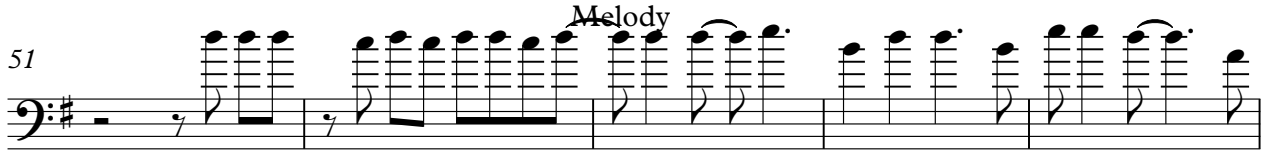

56

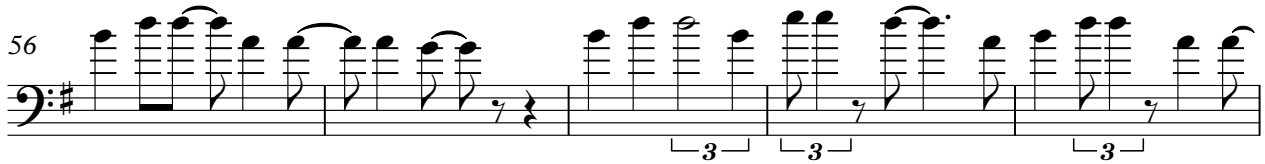

61

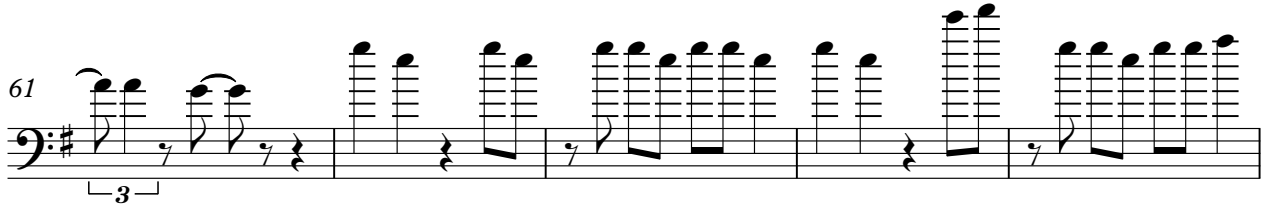

66

3

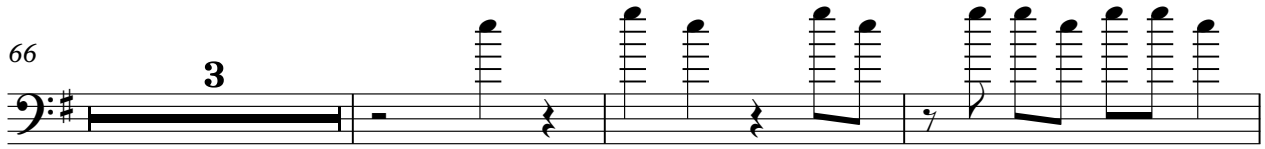

72

3

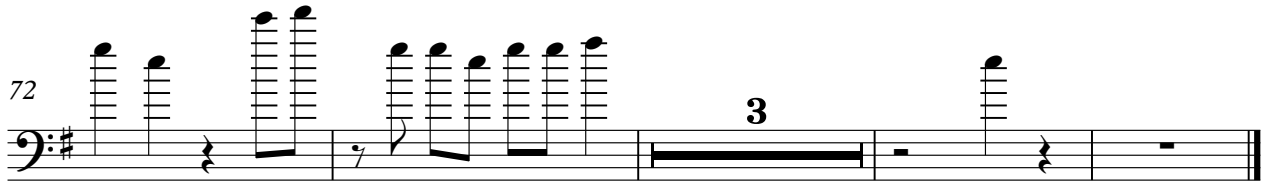

Madonna - lucky

Chorus

♩ = 130,000137

13

18

8

30

35

24

63

68

73

Madonna - lucky

Harmony

♩ = 130,000137

V.S.

51

55

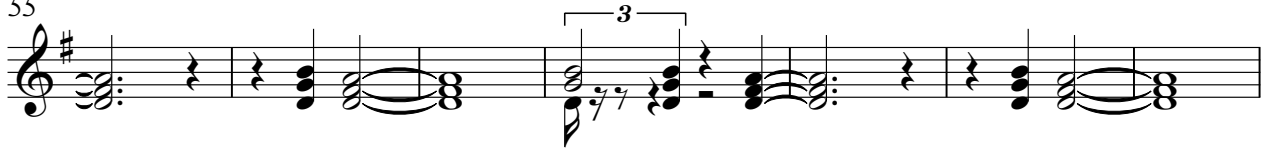

62

68

73

