

Jewel - You Were Meant For Me

♩ = 112,000061

Guitar

Bass

4

Guitar

Bass

6

Percussion

Guitar

Bass

8

Percussion

Guitar

Bass

10

Percussion

Guitar

Bass

3

Voice

12

Percussion

Guitar

Bass

Voice

14

Percussion

Guitar

Bass

Voice

16

Percussion

Guitar

Bass

Voice

18

Oboe

Percussion

Guitar

Bass

Voice

20

Oboe

Percussion

Guitar

Bass

Voice

22

Oboe

Percussion

Guitar

Bass

Voice

24

Oboe

Percussion

Guitar

Bass

Voice

26

Oboe

Percussion

Guitar

Bass

Voice

27

Oboe

Percussion

Guitar

Bass

Voice

29

Oboe

Percussion

Guitar

Bass

Voice

31

Oboe

Percussion

Guitar

Bass

Voice

33

Oboe

Percussion

Guitar

Bass

Voice

35

Percussion

Guitar

Bass

Voice

37

Percussion

Guitar

Guitar 2

Bass

Voice

39

Oboe

Percussion

Guitar

Bass

Voice

41

Oboe

Percussion

Guitar

Bass

Voice

43

Oboe

Percussion

Guitar

Bass

Voice

45

Oboe

Percussion

Guitar

Bass

Voice

47

Oboe

Percussion

Guitar

Bass

Voice

49

Oboe

Percussion

Guitar

Bass

Voice

51

Oboe

Percussion

Guitar

Bass

Voice

53

Oboe

Percussion

Guitar

Bass

Voice

55

Oboe

Percussion

Guitar

Bass

Voice

57

Oboe

Percussion

Guitar

Bass

Voice

59

Oboe

Percussion

Guitar

Bass

Voice

61

Oboe

Percussion

Guitar

Bass

Voice

63

Oboe

Percussion

Guitar

Bass

Voice

65

Percussion

Guitar

Bass

Choir Aahs

Voice

67

Oboe

Percussion

Guitar

Bass

Choir Aahs

Voice

68

Oboe

Percussion

Guitar

Bass

Choir Aahs

Voice

70

Oboe

Percussion

Guitar

Bass

Choir Aahs

Voice

71 $\text{♩} = 84,000084$

Oboe

Percussion

Guitar

Bass

Choir Aahs

Voice

73 $\text{♩} = 70,000069$ $\text{♩} = 100,0000000061$

Oboe

Guitar

Bass

Choir Aahs

Voice

75

Guitar

Bass

77

Percussion

Guitar

Bass

Voice

79

Percussion

Guitar

Bass

Voice

81

Percussion

Guitar

Bass

Voice

83

Percussion

Guitar

Bass

Voice

85

Percussion

Guitar

Bass

Voice

87

Oboe

Percussion

Guitar

Bass

Voice

89

Oboe

Percussion

Guitar

Bass

Voice

91

Oboe

Percussion

Guitar

Bass

Voice

93

Oboe

Percussion

Guitar

Bass

Voice

95

Oboe

Percussion

Guitar

Bass

Voice

97

Oboe

Percussion

Guitar

Bass

Voice

99

Oboe

Percussion

Guitar

Bass

Voice

101

Oboe

Percussion

Guitar

Bass

Voice

103

Oboe

Percussion

Guitar

Bass

Voice

105

Oboe

Percussion

Guitar

Bass

Voice

106

Percussion

Guitar

Bass

Voice

107

Oboe

Percussion

Guitar

Bass

Voice

3

109

$\text{♩} = 106,000137$ $\text{♩} = 100,000000$

Oboe

Percussion

Guitar

Bass

Oboe

$\text{♩} = 76,000069$

111

Guitar

$\text{♩} = 76,000069$

Bass

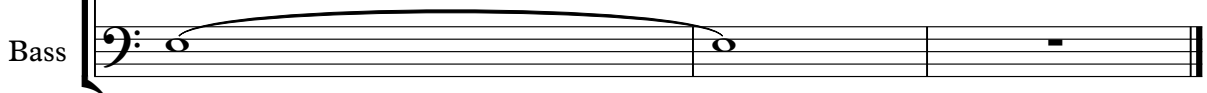

Jewel - You Were Meant For Me

Oboe

♩ = 112,000061

18

24

31

41

46

51

58

67

71

♩ = 84,000084 ♩ = 70,000069 ♩ = 102,000060

13

2

Oboe

87

93

100

106

$\text{♩} = 106,0000000000000000$ $\text{♩} = 76,0000069$

Jewel - You Were Meant For Me

Percussion

♩ = 112,000061

5

9

12

15

18

21

24

27

30

33

V.S.

36

40

43

46

49

52

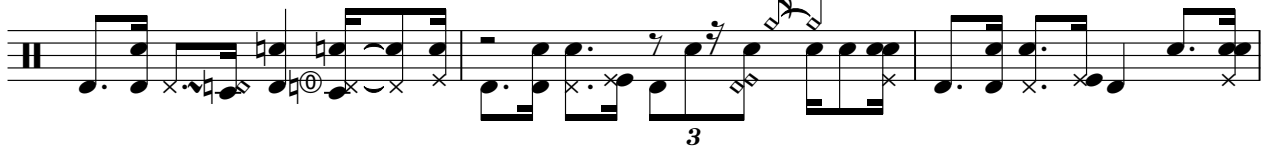

55

59

63

66

Percussion

3

69

$\text{♩} = 84,000084$

73 $\text{♩} = 70,000069$ $\text{♩} = 100,000060$

4

80

83

86

89

92

95

98

101

V.S.

4

Percussion

104

107

109

♪ = 106,000137 ♪ = 100,000000

♪ = 76,000069

3

Guitar Jewel - You Were Meant For Me

♩ = 112,000061

4

7

10

12

15

18

20

23

26

V.S.

54

56

58

60

63

66

68

70

♩ = 84,000084

73

♩ = 70,000069 ♩ = 100,0000000061

76

V.S.

79

82

84

87

90

92

94

96

98

100

103

105

107

109

$\text{♩} = 106,000137$ $\text{♩} = 100,000000$

111

$\text{♩} = 76,000069$

Guitar 2 Jewel - You Were Meant For Me

♩ = 112,000061

36 34

72 ♩ = 84,000084 ♩ = 70,000000 ♩ = 106,000000 ♩ = 76,000069

35 3

Bass Jewel - You Were Meant For Me

♩ = 112,000061

10

19

27

33

41

50

57

63

71

♩ = 84,000084 ♩ = 70,0000000061

V.S.

2

Bass

80

89

96

102

107

♩ = 106,000000 ♩ = 76,000069

Choir Aahs Jewel - You Were Meant For Me

♩ = 112,000061 **65**

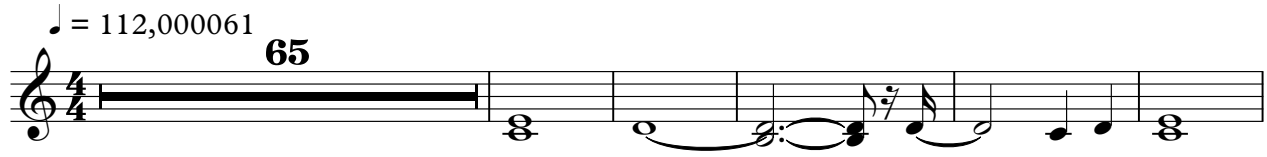

71 ♩ = 84,000084 ♩ = 70,000061 **35** ♩ = 106,000000 ♩ = 76,000069 **3**

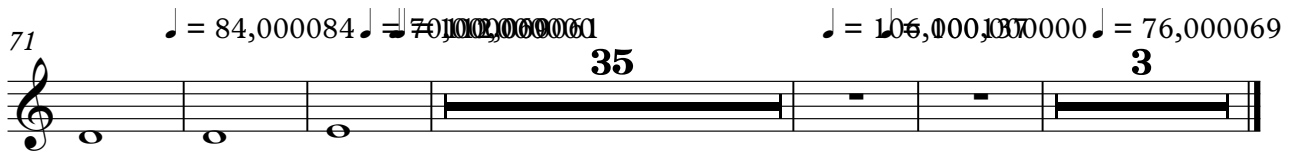

Voice Jewel - You Were Meant For Me

♩ = 112,000061

38

41

45

49

53

57

61

66

69

72

$\text{♩} = 84,000084$ $\text{♩} = 70,000069$ $\text{♩} = 84,000084$

78

81

84

88

91

95

99

103

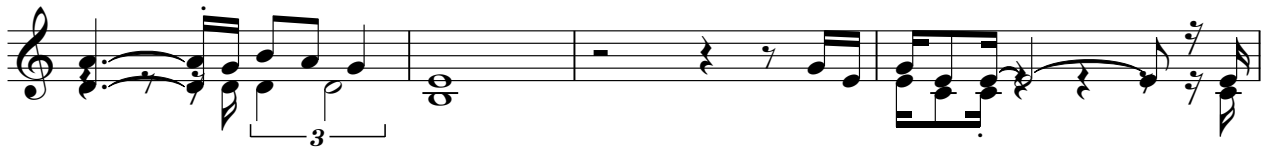

107

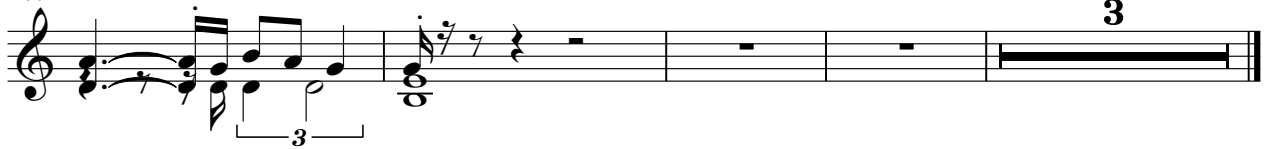

$\text{♩} = 106,00003000000 \text{ ♩} = 76,000069$
3