

# Madonna - laisbon

0.0"  
1.1,00  
Madonna: La Isla Bonita

$\text{♩} = 211,000137$

Perc 

4

DRUMS 

Cymbals 

Perc 

Perc 

Marimba 

Bass 

Pad 1 

7

DRUMS

Cymbals

Perc

Perc

Marimba

Bass

Pad 1

The melodic instruments are:

9

DRUMS

Cymbals

Perc

Perc

Marimba

Bass

Pad 1

11

**DRUMS**: Two measures of a drum set pattern. Measure 1: snare on 1, hi-hat on 2, snare on 3, snare on 4. Measure 2: snare on 1, hi-hat on 2, snare on 3, snare on 4.

**Cymbals**: Two measures of cymbal patterns. Measure 1: cymbal on 1, cymbal on 2, cymbal on 3, cymbal on 4. Measure 2: cymbal on 1, cymbal on 2, cymbal on 3, cymbal on 4.

**Perc (top)**: Two measures of a percussive pattern. Measure 1: quarter note on 1, quarter note on 2, quarter note on 3, quarter note on 4. Measure 2: quarter note on 1, quarter note on 2, quarter note on 3, quarter note on 4.

**Perc (bottom)**: Two measures of a percussive pattern. Measure 1: quarter note on 1, quarter note on 2, quarter note on 3, quarter note on 4. Measure 2: quarter note on 1, quarter note on 2, quarter note on 3, quarter note on 4.

**Marimba**: Two measures of a marimba pattern. Measure 1: quarter note on 1, quarter note on 2, quarter note on 3, quarter note on 4. Measure 2: quarter note on 1, quarter note on 2, quarter note on 3, quarter note on 4.

**Bass**: Two measures of a bass line. Measure 1: quarter note on 1, quarter note on 2, quarter note on 3, quarter note on 4. Measure 2: quarter note on 1, quarter note on 2, quarter note on 3, quarter note on 4.

**Pad 1**: Two measures of a pad 1 pattern. Measure 1: quarter note on 1, quarter note on 2, quarter note on 3, quarter note on 4. Measure 2: quarter note on 1, quarter note on 2, quarter note on 3, quarter note on 4.

13

DRUMS

Cymbals

Perc

Perc

Marimba

Guitar

Bass

Pad 1

15

DRUMS

Cymbals

Perc

Perc

Marimba

Guitar

Bass

Pad 1

17

DRUMS

Cymbals

Perc

Perc

Marimba

Guitar

Bass

Pad 1

Strings

19

21

23

Vocals

DRUMS

Cymbals

Perc

Perc

Marimba

Bass

Pad 1

25

Vocals

DRUMS

Cymbals

Perc

Perc

Marimba

Bass

Pad 1

27

Vocals

DRUMS

Cymbals

Perc

Perc

Marimba

Bass

Pad 1

Detailed description of the musical score: The score is for measures 27 and 28. The key signature is three sharps (F#, C#, G#). The Vocals part is in a treble clef, starting on a whole note G4, followed by quarter notes A4, B4, and C5, then a half note B4, and ending with a quarter note A4 and a quarter rest. The DRUMS part is in a drum clef, with a dotted quarter note on the snare in measure 27 and a quarter note on the snare in measure 28. The Cymbals part is in a drum clef, with cymbal hits (marked with 'x') on the snare line: quarter notes in measures 27 and 28, and eighth notes in measure 28. The Perc part (top) is in a drum clef, with eighth notes on the snare line: quarter notes in measures 27 and 28, and eighth notes in measure 28. The Perc part (bottom) is in a drum clef, with quarter notes on the snare line: quarter notes in measures 27 and 28, and a triplet of eighth notes in measure 28. The Marimba part is in a treble clef, with a continuous eighth-note pattern: quarter notes in measures 27 and 28, and eighth notes in measure 28. The Bass part is in a bass clef, starting on a quarter note G2, followed by a quarter rest, then a quarter note A2, a quarter note B2, and a quarter note C3. The Pad 1 part is in a treble clef, with a whole note chord of G4, B4, and C5 in measure 27, and a whole note chord of G4, B4, and C5 in measure 28.

29

31

Vocals

DRUMS

Cymbals

Perc

Perc

Marimba

Bass

Pad 1

33

Vocals

DRUMS

Cymbals

Perc

Perc

Marimba

Bass

Pad 1

Detailed description of the musical score: The score is for page 15, starting at measure 33. It features seven staves. The key signature is three sharps (F#, C#, G#). The Vocals staff has a whole rest in measure 33, followed by quarter notes in measures 34 and 35. The DRUMS staff has a dotted quarter note in measure 33, followed by quarter notes in measures 34 and 35. The Cymbals staff has 'x' marks above the staff in measures 33, 34, 35, and 36. The Perc staff (top) has eighth notes with 'x' marks above them in measures 33, 34, 35, and 36. The Perc staff (bottom) has quarter notes in measures 33 and 34, followed by triplet eighth notes in measures 35 and 36. The Marimba staff has a continuous eighth-note pattern. The Bass staff has quarter notes and eighth notes with rests. The Pad 1 staff has a chord in measure 33 and a chord in measure 35.

35

Vocals

DRUMS

Cymbals

Perc

Perc

Marimba

Bass

Pad 1

Detailed description of the musical score: The score is for tracks 35 and 36. It features a vocal line in the key of F# major (three sharps) and 4/4 time. The vocal melody consists of quarter and eighth notes. The drum kit includes a snare drum (DRUMS) with a simple pattern, cymbals (Cymbals) with 'x' marks indicating hits, and two percussion parts (Perc) with eighth-note patterns and triplets. The Marimba part has a rhythmic eighth-note pattern. The Bass part provides a simple accompaniment with quarter and eighth notes. Pad 1 consists of sustained chords in the right hand.

37

Vocals

DRUMS

Cymbals

Perc

Perc

Marimba

Guitar

Bass

Bkgd Voc

Pad 1

40

Vocals

DRUMS

Cymbals

Perc

Perc

Marimba

Guitar

Bass

Bkgd Voc

Pad 1

- Guitar:** A chordal accompaniment with block chords and some arpeggiated figures.
- Bkgd Voc:** A single melodic line with a few notes and a rest.
- Pad 1:** A chordal accompaniment similar to the guitar part.

43

Vocals

DRUMS

Cymbals

Perc

Perc

Marimba

Guitar

Bass

Bkgd Voc

Pad 1

46

Vocals

DRUMS

Cymbals

Perc

Perc

Marimba

Guitar

Bass

Bkgd Voc

Pad 1

- DRUMS:** Shows a consistent drum pattern across the three tracks.
- Cymbals:** Includes cymbal hits (marked with 'x') and a cymbal swell at the end of track 48.
- Guitar:** Provides harmonic support with chords and arpeggios.
- Bkgd Voc:** Background vocal line with a few notes in track 48.
- Pad 1:** A pad instrument playing sustained chords.

49

Vocals

DRUMS

Cymbals

Perc

Perc

Marimba

Guitar

Bass

Bkgd Voc

Pad 1

52

Vocals

DRUMS

Cymbals

Perc

Perc

Marimba

Guitar

Bass

Bkgd Voc

Brass

Pad 1

54

DRUMS

Cymbals

Perc

Perc

Marimba

Guitar

Bass

Pad 1

Detailed description of the musical score for measures 54 and 55:

- Cymbals:** Played with a series of 'x' marks indicating cymbal crashes or accents on specific beats.

56

DRUMS

Cymbals

Perc

Perc

Marimba

Guitar

Bass

Pad 1

58

DRUMS

Cymbals

Perc

Perc

Marimba

Guitar

Bass

Pad 1

60

Vocals

DRUMS

Cymbals

Perc

Perc

Marimba

Bass

Pad 1

Strings

Detailed description of the musical score: The score is for page 26, starting at measure 60. It features nine staves. The key signature is three sharps (F#, C#, G#). The Vocals staff has a whole rest in measure 60 and a quarter note G4 in measure 61. The DRUMS staff shows a complex rhythmic pattern with eighth and sixteenth notes. The Cymbals staff has 'x' marks indicating cymbal hits. The Perc staff has eighth and sixteenth notes. The second Perc staff has a triplet of eighth notes. The Marimba staff has a rhythmic pattern of eighth notes. The Bass staff has a pattern of quarter and eighth notes. The Pad 1 staff has a whole rest in measure 60 and a chord in measure 61. The Strings staff has a whole rest in measure 60 and a chord in measure 61.

62

Vocals

DRUMS

Cymbals

Perc

Perc

Marimba

Bass

Pad 1

Strings

64

Vocals

DRUMS

Cymbals

Perc

Perc

Marimba

Bass

Pad 1

Strings

Detailed description of the musical score: The score is for page 28, measures 64 and 65. The key signature is three sharps (F#, C#, G#). The Vocals part has a rest in measure 64 and a quarter note in measure 65. The DRUMS part features a rhythmic pattern of quarter notes. The Cymbals part has a pattern of 'x' marks indicating cymbal hits. The Perc parts include eighth notes and triplet markings. The Marimba part has a rhythmic pattern of eighth notes. The Bass part has a pattern of quarter notes and eighth notes. The Pad 1 part has a rest in measure 64 and a chord in measure 65. The Strings part has a rest in measure 64 and a sustained chord in measure 65.

66

Vocals

DRUMS

Cymbals

Perc

Perc

Marimba

Bass

Pad 1

Strings

68

Vocals

DRUMS

Cymbals

Perc

Perc

Marimba

Bass

Pad 1

Strings

70

Vocals

DRUMS

Cymbals

Perc

Perc

Marimba

Bass

Pad 1

Strings

72

Vocals

DRUMS

Cymbals

Perc

Perc

Marimba

Bass

Pad 1

Strings

Detailed description of the musical score: The score is for measures 72 and 73. The key signature is three sharps (F#, C#, G#). The Vocals part has a whole rest in measure 72 and a quarter note in measure 73. The DRUMS part features a rhythmic pattern of quarter notes. The Cymbals part has 'x' marks indicating cymbal hits. The Perc parts include eighth notes and triplet eighth notes. The Marimba part has a rhythmic pattern of eighth notes. The Bass part has a rhythmic pattern of quarter notes. The Pad 1 part has a whole rest in measure 72 and a chord in measure 73. The Strings part has a whole rest in measure 72 and a sustained chord in measure 73.

74

Vocals

DRUMS

Cymbals

Perc

Perc

Marimba

Bass

Pad 1

Strings

76

Vocals

DRUMS

Cymbals

Perc

Perc

Marimba

Guitar

Bass

Bkgd Voc

Pad 1

Strings

79

Vocals

DRUMS

Cymbals

Perc

Perc

Marimba

Guitar

Bass

Bkgd Voc

Pad 1

82

Vocals

DRUMS

Cymbals

Perc

Perc

Marimba

Guitar

Bass

Bkgd Voc

Pad 1

85

88

Vocals

DRUMS

Cymbals

Perc

Perc

Marimba

Guitar

Bass

Bkgd Voc

Pad 1

91

Vocals

DRUMS

Cymbals

Perc

Perc

Marimba

Guitar

Bass

Bkgd Voc

Brass

Pad 1

93

95

DRUMS

Cymbals

Perc

Perc

Marimba

Guitar

Bass

Pad 1

97

99

101

Vocals

DRUMS

Cymbals

Perc

Perc

Marimba

Guitar

Bass

Bkgd Voc

Pad 1

Strings

104

Vocals

DRUMS

Cymbals

Perc

Perc

Marimba

Guitar

Bass

Bkgd Voc

Pad 1

Strings

107

Vocals

DRUMS

Cymbals

Perc

Perc

Marimba

Guitar

Bass

Bkgd Voc

Pad 1

Strings

110

Vocals

DRUMS

Cymbals

Perc

Perc

Marimba

Guitar

Bass

Bkgd Voc

Pad 1

Strings

113

Vocals

DRUMS

Cymbals

Perc

Perc

Marimba

Guitar

Bass

Bkgd Voc

Pad 1

Strings

116

119

Vocals

DRUMS

Cymbals

Perc

Perc

Marimba

Guitar

Bass

Bkgd Voc

Pad 1

Strings

121

123

125

DRUMS

Cymbals

Perc

Perc

Marimba

Guitar

Bass

Pad 1

Strings

127

Vocals

DRUMS

Cymbals

Perc

Perc

Marimba

Bass

Pad 1

Strings

129

131

Vocals

DRUMS

Cymbals

Perc

Perc

Marimba

Guitar

Bass

Pad 1

Strings

133

135

Vocals

DRUMS

Cymbals

Perc

Perc

Marimba

Guitar

Bass

Bkgd Voc

Pad 1

138

141

Vocals

DRUMS

Cymbals

Perc

Perc

Marimba

Guitar

Bass

Bkgd Voc

Pad 1

144

Vocals

DRUMS

Cymbals

Perc

Perc

Marimba

Guitar

Bass

Bkgd Voc

Pad 1

147

Vocals

DRUMS

Cymbals

Perc

Perc

Marimba

Guitar

Bass

Bkgd Voc

Pad 1

150

Vocals

DRUMS

Cymbals

Perc

Perc

Marimba

Guitar

Bass

Bkgd Voc

Brass

Pad 1

153

Vocals

DRUMS

Cymbals

Perc

Perc

Marimba

Guitar

Bass

Bkgd Voc

Pad 1

156

159

Vocals

DRUMS

Cymbals

Perc

Perc

Marimba

Guitar

Bass

Bkgd Voc

Pad 1

- DRUMS:** A drum set part with a consistent rhythmic pattern.
- Cymbals:** A cymbal part with 'x' marks indicating hits.
- Marimba:** A marimba part with chords and rests.
- Guitar:** A guitar part with chords and some melodic lines.
- Pad 1:** A pad part with chords.

162

Vocals

DRUMS

Cymbals

Perc

Perc

Marimba

Guitar

Bass

Bkgd Voc

Pad 1

165

Vocals

DRUMS

Cymbals

Perc

Perc

Marimba

Guitar

Bass

Bkgd Voc

Brass

Pad 1

168

171

Vocals

DRUMS

Cymbals

Perc

Perc

Marimba

Guitar

Bass

Bkgd Voc

Pad 1

- Guitar:** A chordal accompaniment using block chords.
- Pad 1:** A pad instrument playing block chords similar to the guitar.

174

Vocals

DRUMS

Cymbals

Perc

Perc

Marimba

Guitar

Bass

Bkgd Voc

Pad 1

177

Vocals

DRUMS

Cymbals

Perc

Perc

Marimba

Guitar

Bass

Bkgd Voc

Pad 1

180

Vocals

DRUMS

Cymbals

Perc

Perc

Marimba

Guitar

Bass

Bkgd Voc

Pad 1

186

192

201

♩ = 211,000137

20

25

30

36

41

46

51

8

63

68

73

78

83

88

93

105

111

118

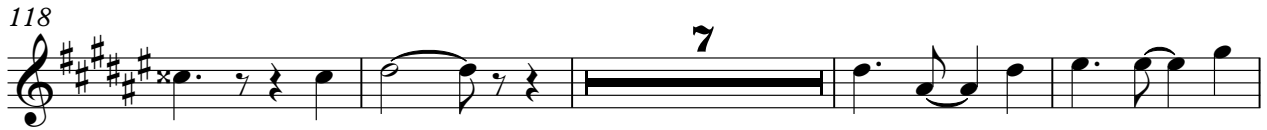

129

135

140

145

150

155

160

165

171

177

DRUMS

Madonna - Laisbon

♩ = 211,000137  
4

10

16

21

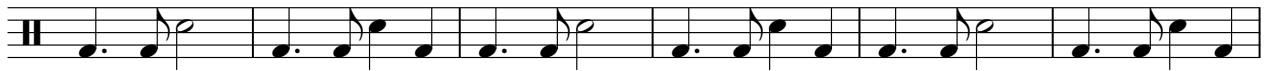

27

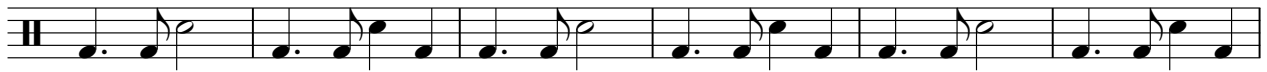

33

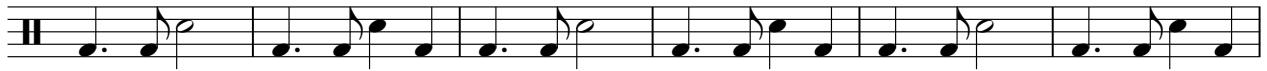

39

45

51

57

V.S.

123

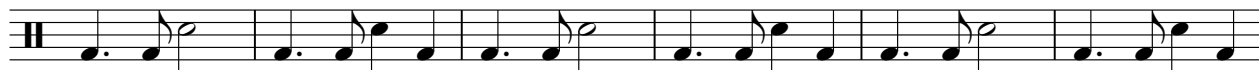

129

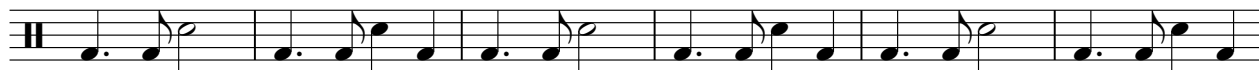

135

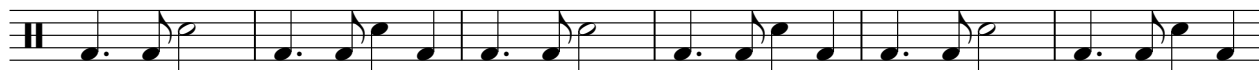

141

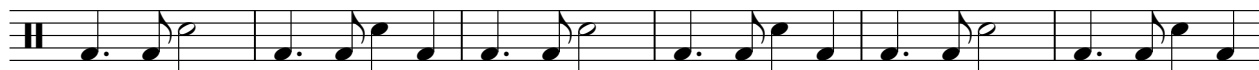

147

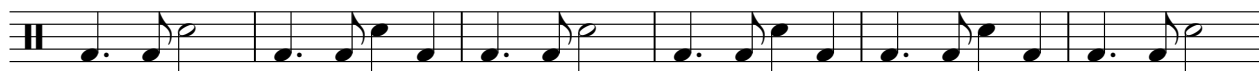

153

159

165

171

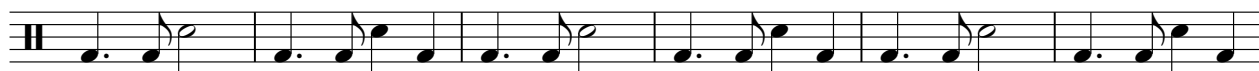

177

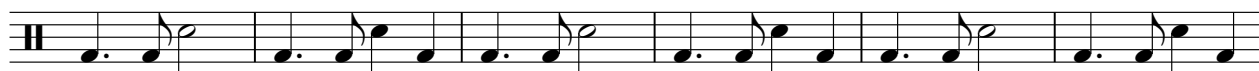

V.S.

183

189

195

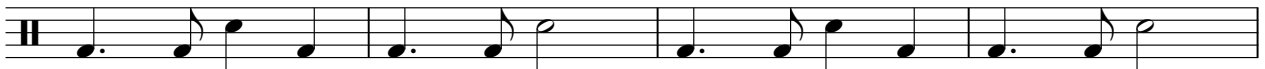

199

Cymbals

Madonna - laisbon

♩ = 211,000137

4

1 2 3 4

10

5 6 7 8 9 10

16

11 12 13 14 15 16

22

17 18 19 20 21 22

28

23 24 25 26 27 28

34

29 30 31 32 33 34

40

35 36 37 38 39 40

46

41 42 43 44 45 46

52

47 48 49 50 51 52

58

53 54 55 56 57 58

V.S.

64

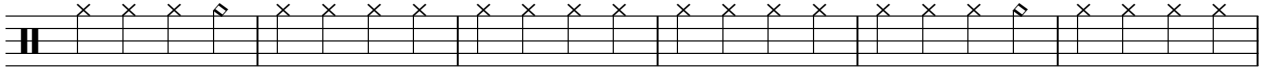

70

76

82

88

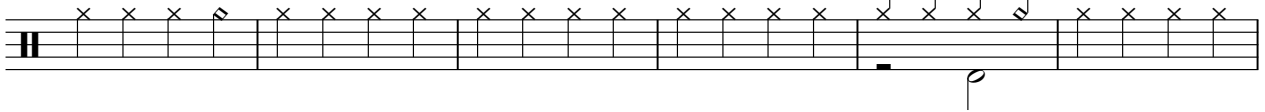

94

100

106

112

118

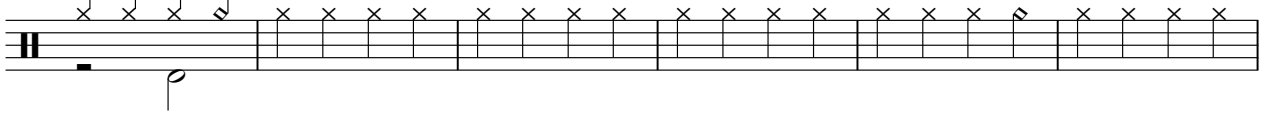

124

130

136

142

148

154

160

166

172

178

V.S.

4

# Cymbals

184

190

196

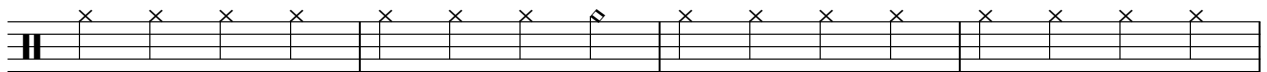

200

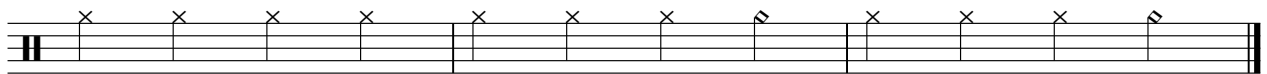

♩ = 211,000137

6

10

14

18

22

26

30

34

38

42

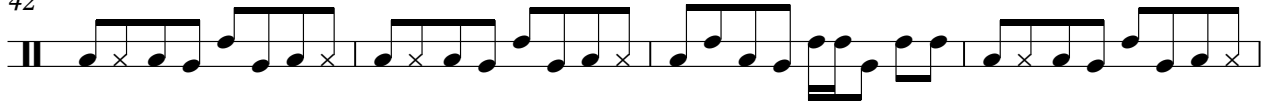

46

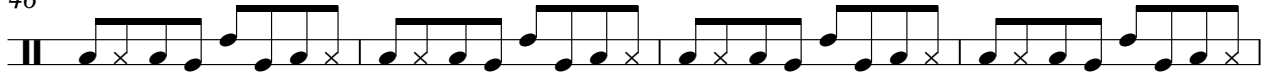

50

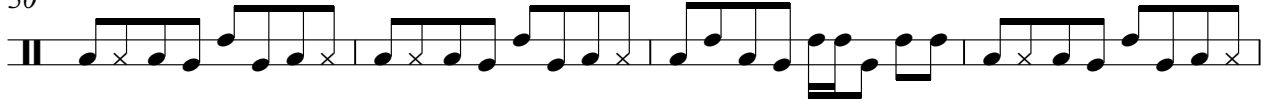

54

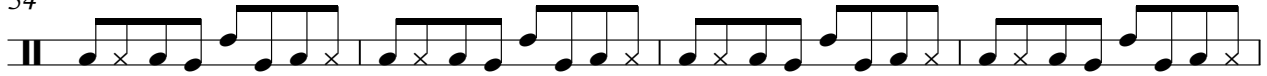

58

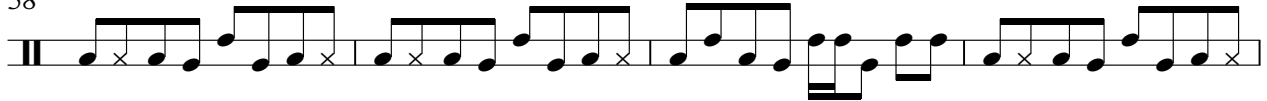

62

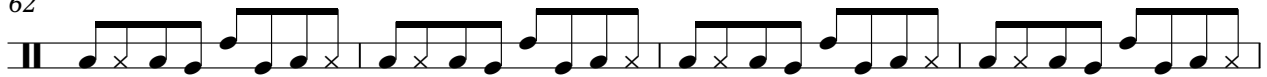

66

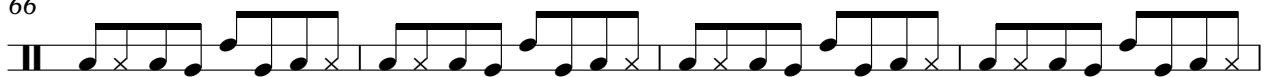

70

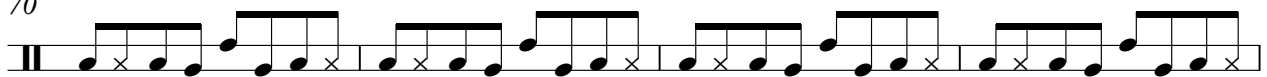

74

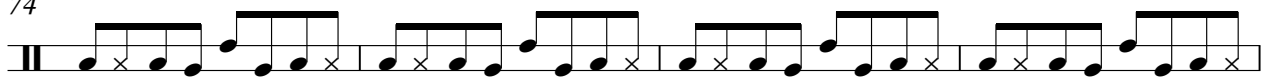

78

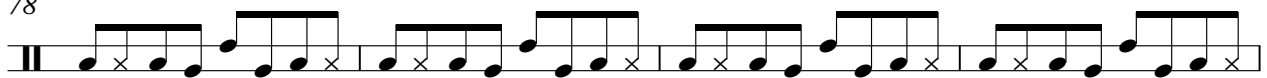

82

86

90

94

98

102

106

110

114

118

122

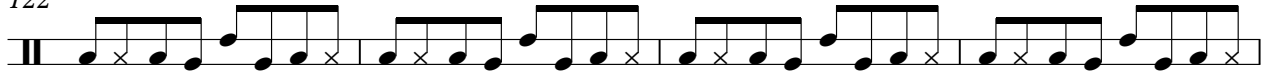

126

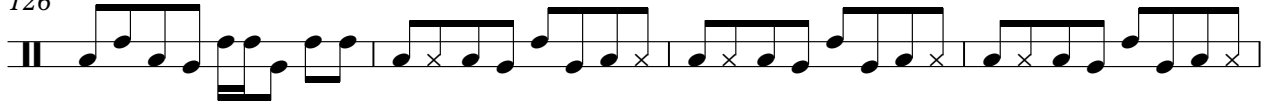

130

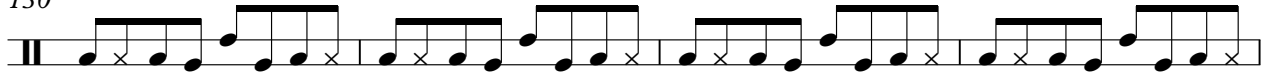

134

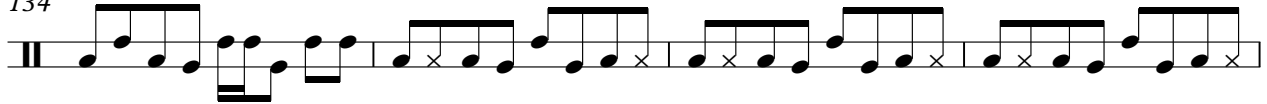

138

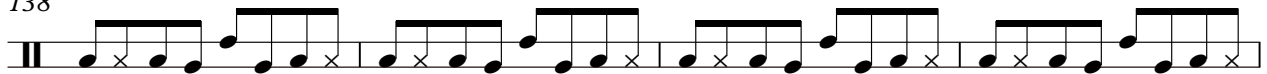

142

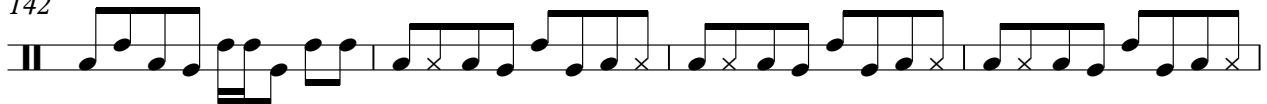

146

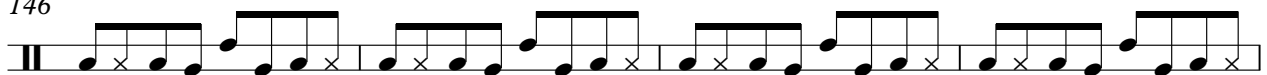

150

154

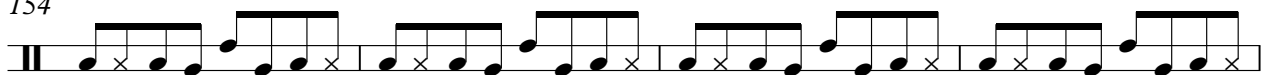

158

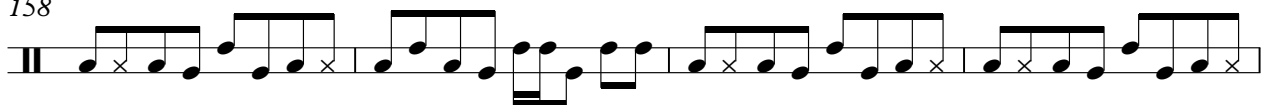

6

Perc

201

♩ = 211,000137

4

9

14

19

24

28

33

38

43

48

96

100

105

110

115

120

124

129

133

138

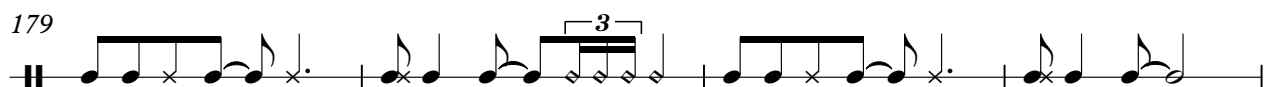
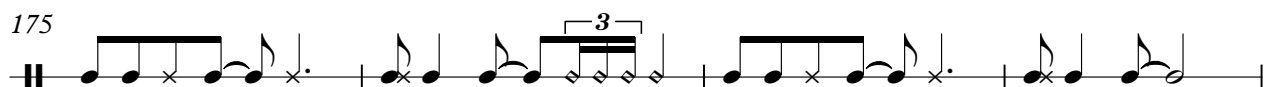
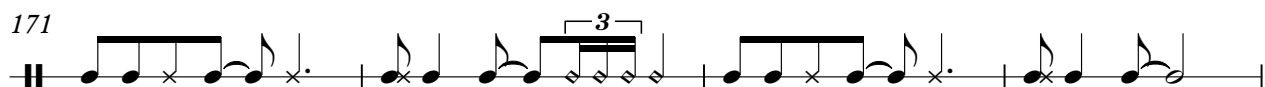
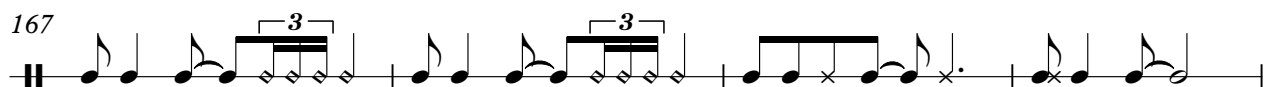
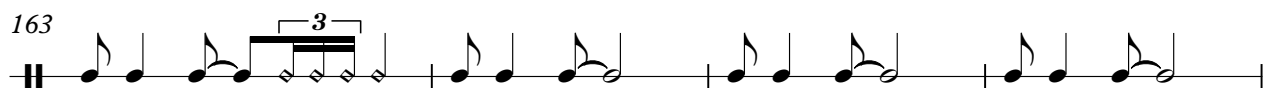
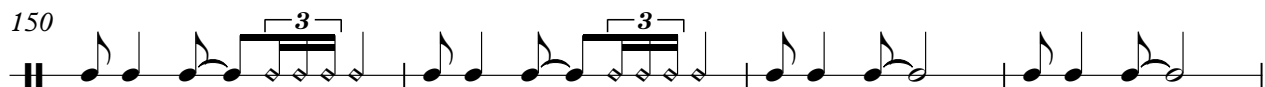
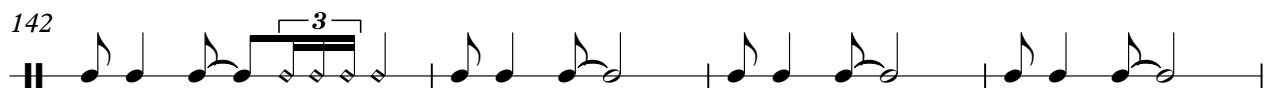

Marimba

Madonna - laisbon

$\text{♩} = 211,000137$

4

7

10

13

16

19

22

25

28

31

V.S.

34

37

41

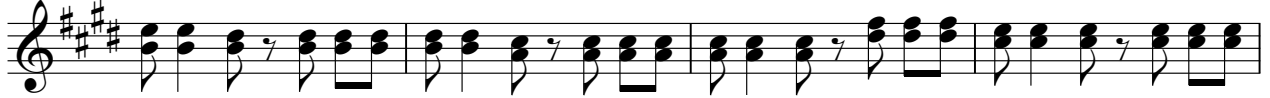

45

49

53

56

59

62

65

V.S.

102

106

110

114

118

121

124

127

130

133

176

180

184

188

192

196

199

♩ = 211,000137

12

18

17

39

44

50

55

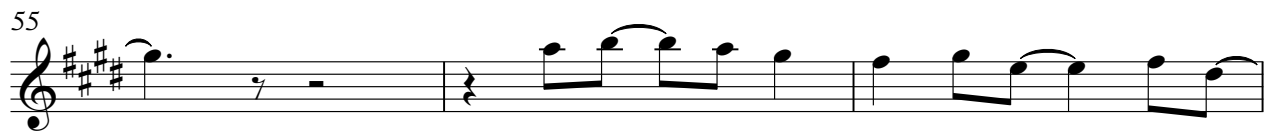

58

17

77

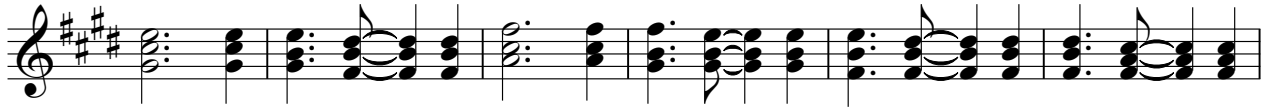

83

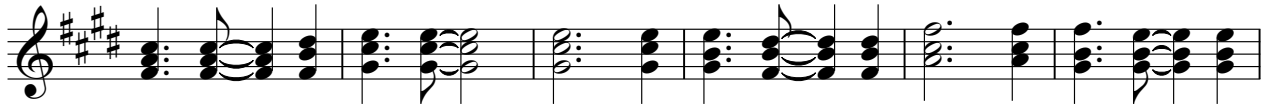

89

94

99

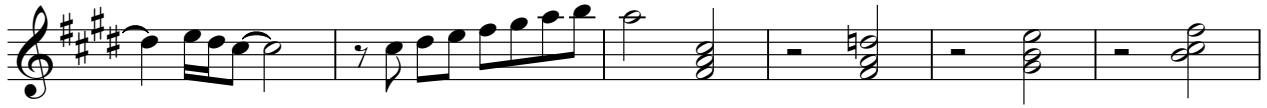

105

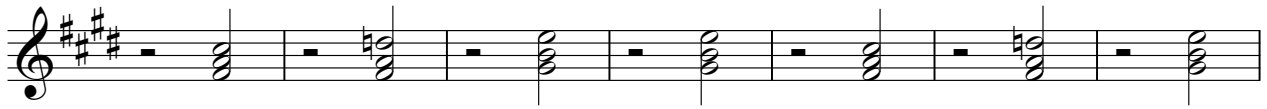

112

119

126

136

V.S.

198

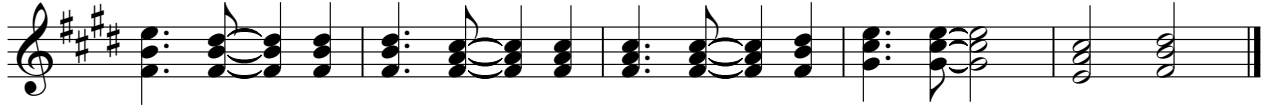

# Madonna - laisbon

Bass

$\text{♩} = 211,000137$   
4

9

14

19

24

29

34

39

44

49

V.S.

104

109

115

120

125

130

135

140

145

150

V.S.

156

161

166

171

176

181

186

191

196

200

♩ = 211,000137

36

42

49

78

85

92

104

110

116

135

24

8

2

15

Brass

Madonna - laisbon

♩ = 211,000137

51 39

51 39

92

37 19

37 19

150

16 16

16 16

184

16

16

Madonna - laisbon

Pad 1

♩ = 211,000137

4

10

17

24

32

40

45

51

57

61

65

73

80

85

91

97

103

108

113

120

128

136

141

147

153

158

164

170

175

181

V.S.

187

192

198

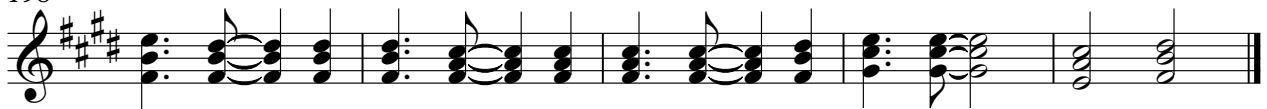

Madonna - Laisbon

Strings

$\text{♩} = 211,000137$   
**16**

**21**  
**40**

**67**

**76**  
**24**

**106**

**115**

**123**

**130**  
**68**