

♩ = 120,000000 ♩ = 120,000000  
TRUEBLUE

TRUEBLUE: (c)1993 "Hands On" MIDI Software Ltd.  
TRUEBLUE: (c)1993 "Hands On" MIDI Software Ltd.

2

11

Alto Sax. Perc. E. Gtr. E. Gtr. E. Bass E. Clav. Vla. Solo

13

Alto Sax. Perc. E. Gtr. E. Bass E. Clav.

15

Alto Sax.  
Perc.  
E. Gtr.  
E. Bass  
E. Clav.

17

Alto Sax.  
Perc.  
E. Gtr.  
E. Bass  
E. Clav.  
FX 5

19

Alto Sax. Perc. E. Gtr. E. Bass E. Clav. FX 5 Vla.

21

Alto Sax. Perc. E. Gtr. E. Bass E. Clav. FX 5 Vla.

23

Alto Sax. Perc. E. Gtr. E. Bass E. Clav. Vla.

25

Alto Sax. Perc. E. Gtr. E. Bass E. Clav. FX 5 Vla.

27

Alto Sax.

Perc.

E. Gtr.

E. Bass

E. Clav.

FX 5

Vla.

29

Alto Sax.

Perc.

E. Gtr.

E. Bass

E. Clav.

Pad 1

FX 5

31

Alto Sax.

Perc.

E. Gtr.

E. Bass

E. Clav.

Pad 1

FX 5

33

Alto Sax.

Perc.

E. Gtr.

E. Bass

E. Clav.

Pad 1

FX 5

35

Alto Sax. Perc. E. Gtr. E. Bass E. Clav. Pad 1 FX 5 Vla.

37

Alto Sax. Perc. E. Gtr. E. Bass E. Clav. FX 5

39

Alto Sax.

Perc.

E. Gtr.

E. Bass

E. Clav.

41

Alto Sax.

Perc.

E. Gtr.

E. Bass

E. Clav.

43

Alto Sax.

Perc.

E. Gtr.

E. Bass

E. Clav.

Vla.

45

Alto Sax.  
Perc.  
E. Gtr.  
E. Bass  
E. Clav.  
Vla.

47

Alto Sax.  
Perc.  
E. Gtr.  
E. Bass  
E. Clav.  
Vla.

49

Alto Sax. Perc. E. Gtr. E. Bass E. Clav. FX 5 Vla.

51

Alto Sax. Perc. E. Gtr. E. Bass E. Clav. FX 5 Vla.

53

Alto Sax.

Perc.

E. Gtr.

E. Bass

E. Clav.

Pad 1

FX 5

55

Alto Sax.

Perc.

E. Gtr.

E. Bass

E. Clav.

Pad 1

FX 5

57

Alto Sax.

Perc.

E. Gtr.

E. Bass

E. Clav.

Pad 1

FX 5

59

Alto Sax.

Perc.

E. Gtr.

E. Bass

A.

E. Clav.

Pad 1

FX 5

Vla.

61

Alto Sax.

Perc.

E. Gtr.

E. Bass

A.

E. Clav.

Pad 1

FX 5

63

Alto Sax.

Perc.

E. Gtr.

E. Bass

A.

E. Clav.

Pad 1

FX 5

65

Alto Sax.

Perc.

E. Gtr.

E. Bass

A.

E. Clav.

Pad 1

FX 5

67

Alto Sax. Perc. E. Gtr. E. Bass E. Clav. Pad 1 FX 5 Vla.

69

Alto Sax. Perc. E. Gtr. E. Bass E. Clav. Vla.

71

Alto Sax. Perc. E. Gtr. E. Bass E. Clav. FX 5 Vla.

73

Alto Sax. Perc. E. Gtr. E. Bass E. Clav. FX 5 Vla.

74

Alto Sax. Perc. E. Gtr. E. Bass E. Clav. FX 5 Vla.

75

Alto Sax. Perc. E. Gtr. E. Bass E. Clav. FX 5 Vla.

77

Alto Sax. Perc. E. Gtr. E. Bass E. Clav. FX 5

79

Alto Sax. Perc. E. Gtr. E. Bass A. E. Clav. FX 5

81

Alto Sax. Perc. E. Gtr. E. Bass A. E. Clav. FX 5

83

Alto Sax. Perc. E. Gtr. E. Bass E. Clav. FX 5 Vla.

85

Alto Sax.  
Perc.  
E. Gtr.  
E. Bass  
E. Clav.  
Vla.

86

Alto Sax.  
Perc.  
E. Gtr.  
E. Bass  
E. Clav.  
FX 5  
Vla.

# Alto Saxophone

♩ = 120,000000 ♩ = 120,000000

TRUEBLUE

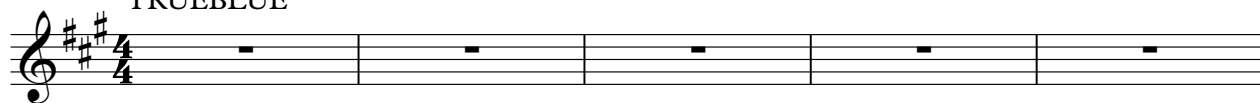

TRUEBLUE: (c)1993 "Hands On" MIDI Software Ltd.  
TRUEBLUE: (c)1993 "Hands On" MIDI Software Ltd.

V.S.

46

49

53

57

61

65

70

74

78

82

85

# Percussion

♩ = 120,000000    ♩ = 120,000000

TRUEBLUE: (c)1993 "Hands On" MIDI Software Ltd.  
TRUEBLUE: (c)1993 "Hands On" MIDI Software Ltd.

V.S.

Percussion

22

24

26

28

30

32

34

36

38

40

Percussion

42

44

46

48

50

52

54

56

58

60

3

3

3

6

Percussion

82 Percussion 5

84

86

# Electric Guitar

♩ = 120,000000 ♩ = 120,000000

5

8

12

16

20

24

28

32

36

TRUEBLUE: (c)1993 "Hands On" MIDI Software Ltd.  
TRUEBLUE: (c)1993 "Hands On" MIDI Software Ltd.

V.S.

Electric Guitar

80

84

# Electric Guitar

♩ = 120,000000 ♩ = 120,000000

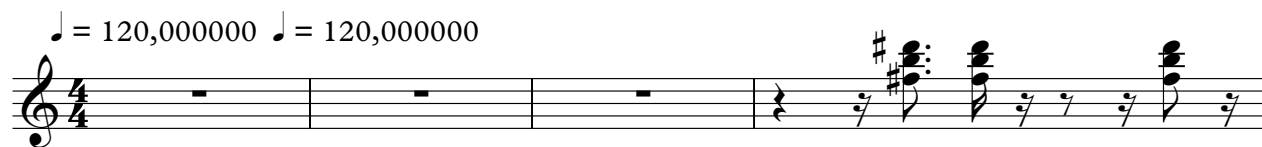

5

8

11

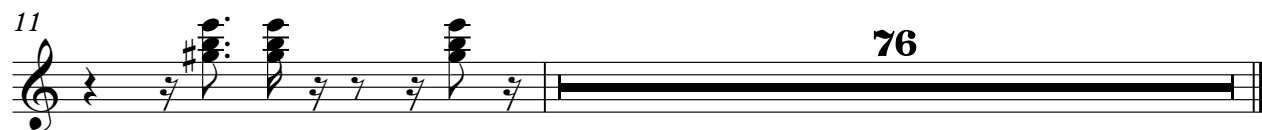

76

TRUEBLUE: (c)1993 "Hands On" MIDI Software Ltd.  
TRUEBLUE: (c)1993 "Hands On" MIDI Software Ltd.

# Electric Bass

♩ = 120,000000 ♩ = 120,000000

5

7

9

11

13

15

17

19

21

TRUEBLUE: (c)1993 "Hands On" MIDI Software Ltd.  
TRUEBLUE: (c)1993 "Hands On" MIDI Software Ltd.

V.S.

43

45

47

49

51

53

55

57

59

61

V.S.

63

65

67

69

71

73

75

77

79

81

83

85

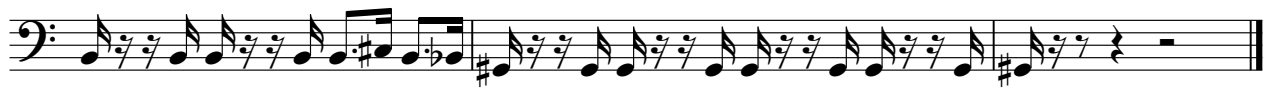

Alto

♩ = 120,000000 ♪ = 120,000000

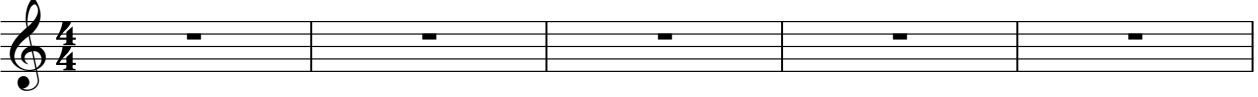

6

2 52

63

66

14 6

TRUEBLUE: (c)1993 "Hands On" MIDI Software Ltd.  
TRUEBLUE: (c)1993 "Hands On" MIDI Software Ltd.

# Electric Clavichord

♩ = 120,000000 ♩ = 120,000000

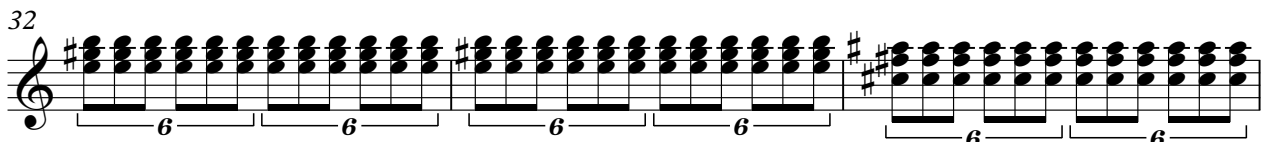
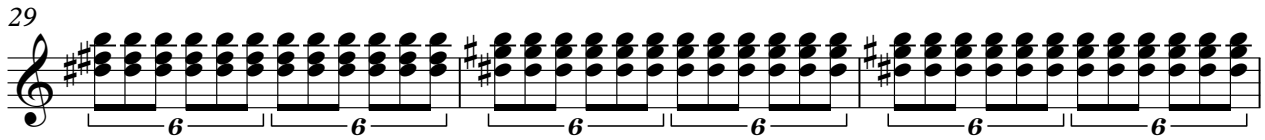
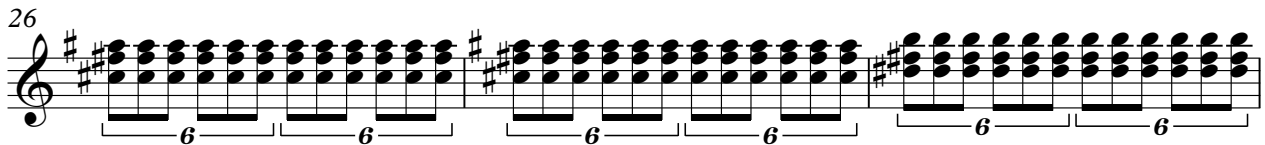
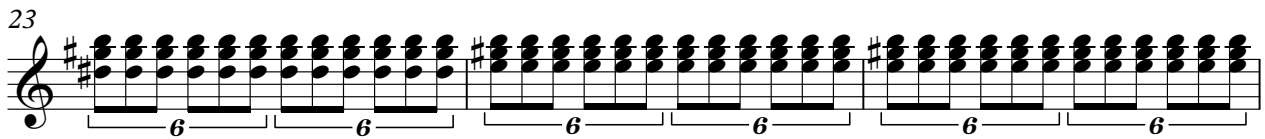
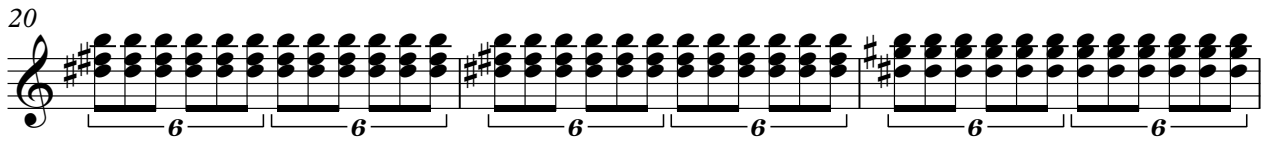
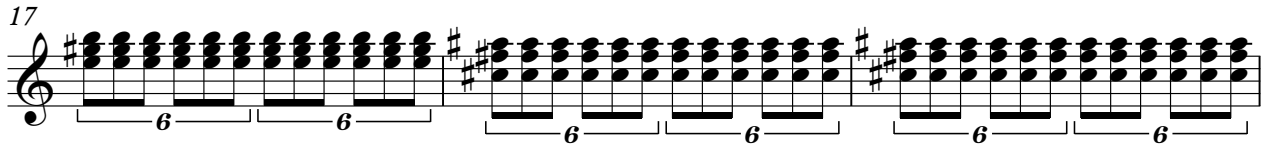
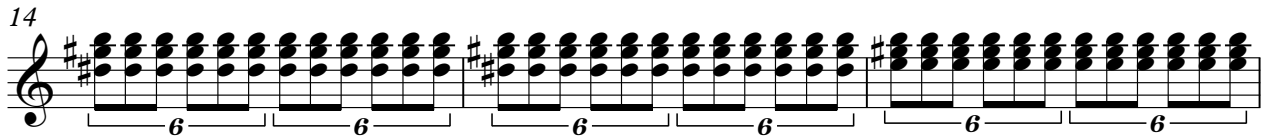
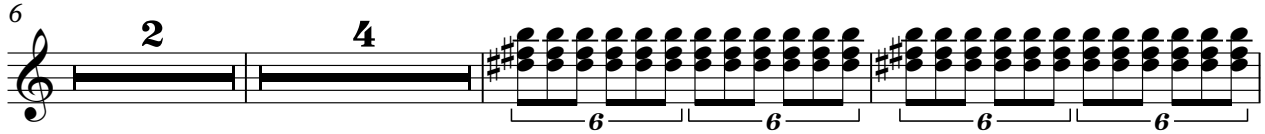
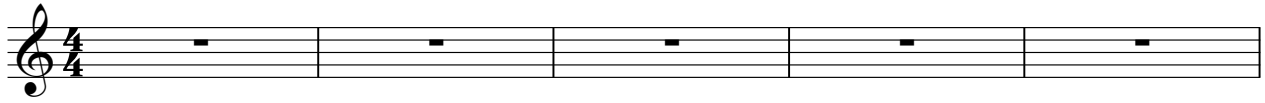

TRUEBLUE: (c)1993 "Hands On" MIDI Software Ltd.  
TRUEBLUE: (c)1993 "Hands On" MIDI Software Ltd.

V.S.

Electric Clavichord

35

38

41

44

47

50

53

56

59

62

Electric Clavichord

65

68

71

73

75

78

82

85

# Pad 1 (New Age)

♩ = 120,000,000 ♩ = 120,000,000

6 **2** **21**

32 **17**

53

59

65 **19**

TRUEBLUE: (c)1993 "Hands On" MIDI Software Ltd.  
 TRUEBLUE: (c)1993 "Hands On" MIDI Software Ltd.

# FX 5 (Brightness)

♩ = 120,000000 ♩ = 120,000000

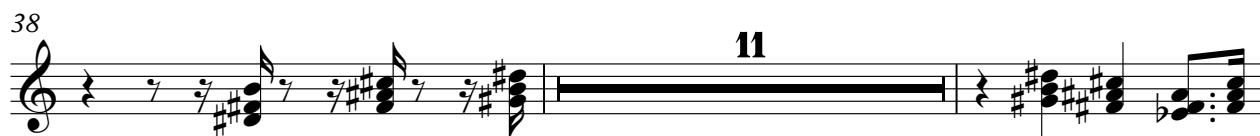
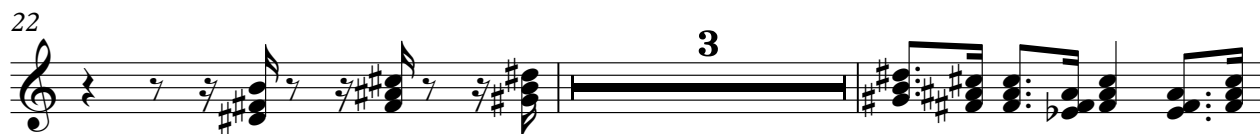
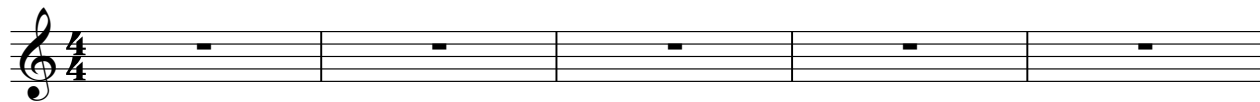

TRUEBLUE: (c)1993 "Hands On" MIDI Software Ltd.  
TRUEBLUE: (c)1993 "Hands On" MIDI Software Ltd.

2

FX 5 (Brightness)

72

6

76

80

83

2

# Viola

♩ = 120,000000 ♩ = 120,000000

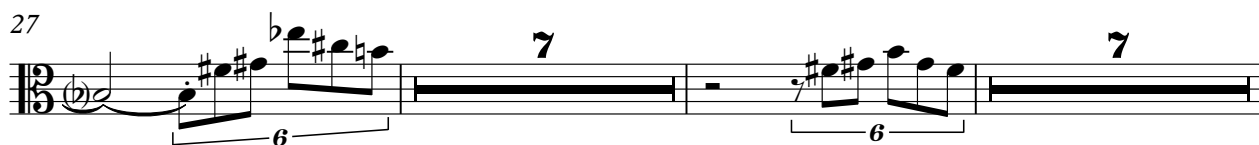
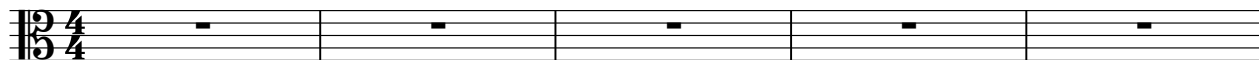

TRUEBLUE: (c)1993 "Hands On" MIDI Software Ltd.  
TRUEBLUE: (c)1993 "Hands On" MIDI Software Ltd.

# Solo

♩ = 120,000000 ♩ = 120,000000

6 **2**

11 **76**

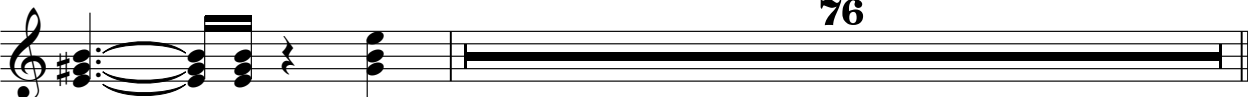

TRUEBLUE: (c)1993 "Hands On" MIDI Software Ltd.  
TRUEBLUE: (c)1993 "Hands On" MIDI Software Ltd.