

♩ = 142,000076
FIRE

10

Perc.

Flex.

S. Bass

S. Bass

13

Perc.

Flex.

S. Bass

S. Bass

16

Perc.

Flex.

S. Bass

S. Bass

19

Perc.

S. Bass

Lead 1

22

Perc.

Flex.

S. Bass

S. Bass

Lead 1

25

Perc.

Flex.

S. Bass

S. Bass

FM

Syn. Str.

28

Perc.

Flex.

S. Bass

S. Bass

FM

Syn. Str.

31

Perc. Flex. S. Bass S. Bass FM Syn. Str.

34

Perc. Flex. S. Bass S. Bass FM Syn. Str.

37

Perc. Flex. S. Bass S. Bass FM Syn. Str.

40

Perc.

Flex.

S. Bass

S. Bass

FM

Syn. Str.

43

Perc.

Flex.

S. Bass

Syn. Str.

47

Perc.

S. Bass

Lead 1

50

Perc.

Flex.

S. Bass

Lead 1

53

Perc.

Flex.

S. Bass

S. Bass

Rev. Cym.

FM

Lead I

Seash.

56

Perc.

Flex.

S. Bass

S. Bass

FM

59

Perc.

Flex.

S. Bass

S. Bass

FM

Syn. Str.

62

Perc.

Flex.

S. Bass

S. Bass

FM

Syn. Str.

65

Perc.

S. Bass

FM

Syn. Str.

68

Perc.

S. Bass

FM

Syn. Str.

71

Perc.

S. Bass

S. Bass

FM

Syn. Str.

74

Perc. S. Bass S. Bass FM Syn. Str.

77

Perc. Flex. S. Bass S. Bass FM Syn. Str.

80

Perc. Flex. S. Bass S. Bass FM

83

Perc. Flex. S. Bass S. Bass FM Syn. Str.

86

Perc. Flex. S. Bass S. Bass Syn. Str. Seash.

89

Perc. S. Bass S. Bass Syn. Str.

92

Perc.

S. Bass

S. Bass

Syn. Str.

94

Perc.

Flex.

S. Bass

S. Bass

Rev. Cym.

FM

Syn. Str.

Lead 1

Seash.

Percussion

♩ = 142,000076
FIRE

6

10

12

14

16

18

20

22

24

V.S.

Percussion

26

28

30

32

34

36

38

40

42

44

Percussion

47

49

51

53

55

57

59

61

64

68

V.S.

72

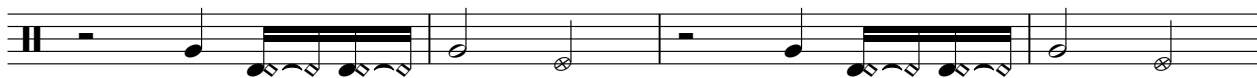

76

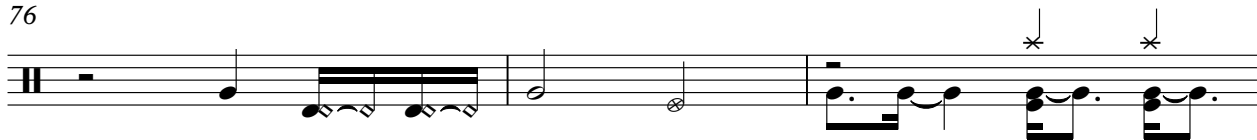

79

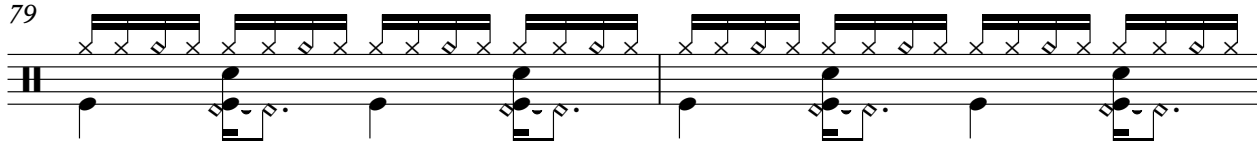

81

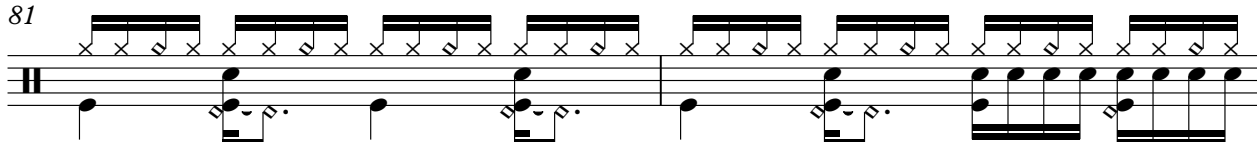

83

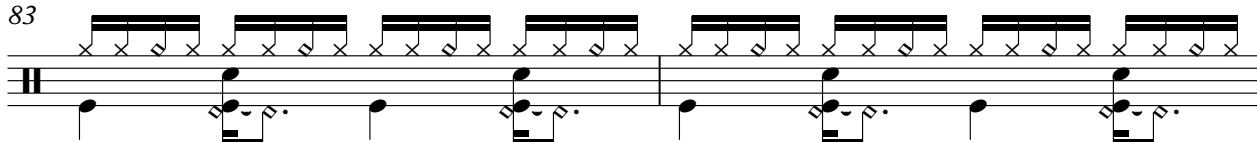

85

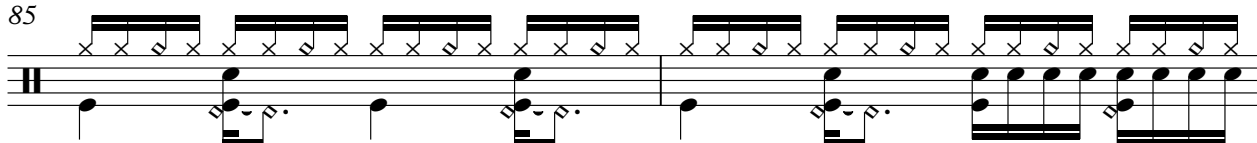

87

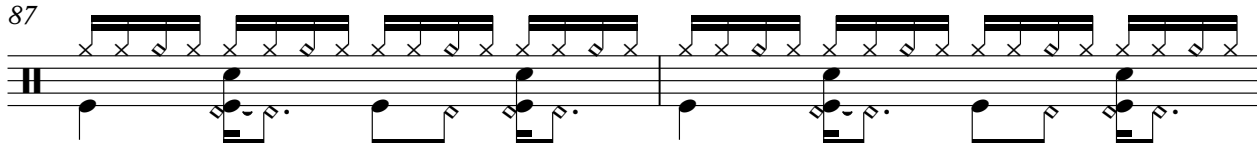

89

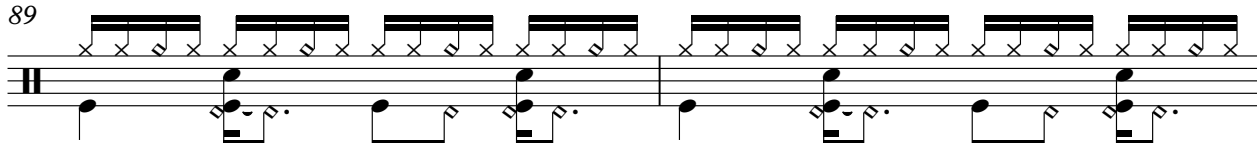

91

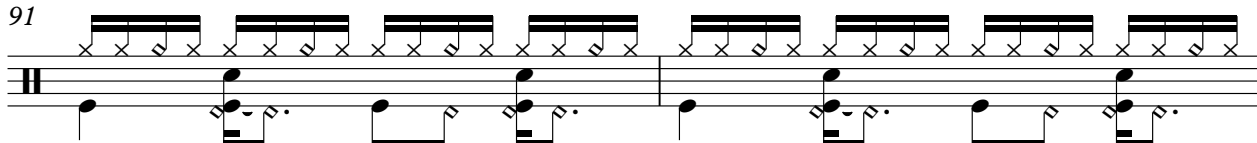

93

97

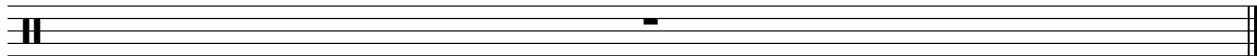

Flexatone

♩ = 142,000076

9

12

15

18

4

24

27

30

33

36

39

V.S.

Synth Bass

♩ = 142,000076

4

8

10

12

14

16

18

20

22

24

V.S.

26

28

30

32

34

36

38

40

43

47

49

51

53

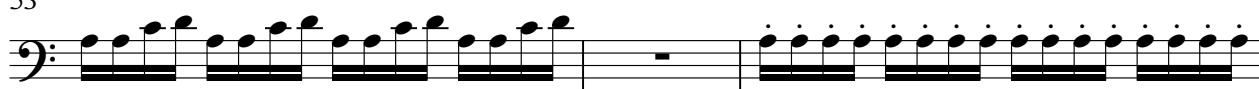

56

58

60

62

71

74

77

79

81

83

85

87

89

91

Synth Bass

93

2

97

Synth Bass

♩ = 142,000076

3

5

7

9

11

13

15

17

4

2
22
Symm Bass

24

26

28

30

32

34

36

38

40

42

13

Synth Bass

56

58

60

62

64

66

68

70

72

V.S.

4
Symm Bass

74

76

78

80

82

84

86

88

90

92

94

Synth Bass

5

2

97

Reverse Cymbals

♩ = 142,000076

53

55

39

2

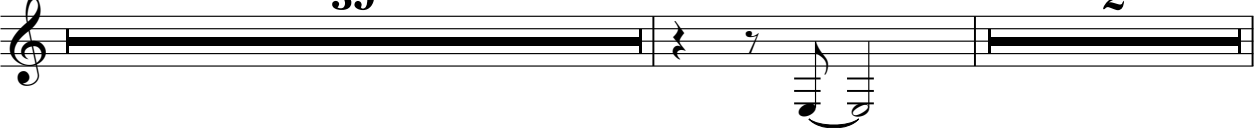

97

FM Synth

♩ = 142,000076

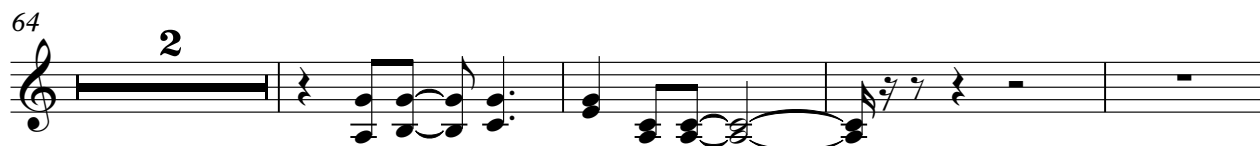
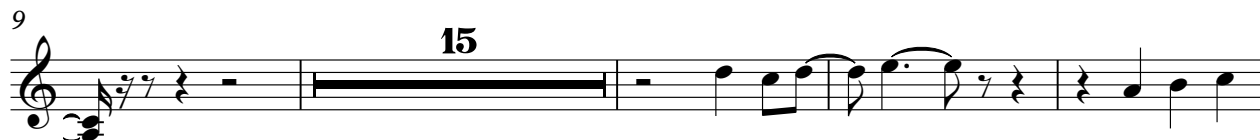

70

75

81

84

97

Synth Strings

♩ = 142,000076

Lead 1 (Square)

♩ = 142,000076

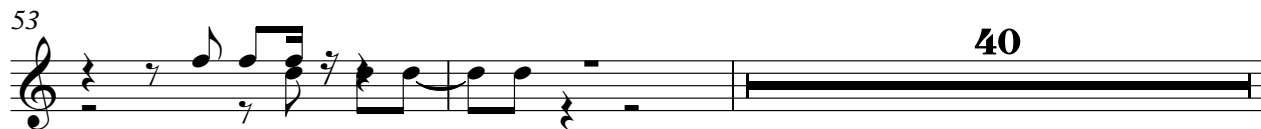
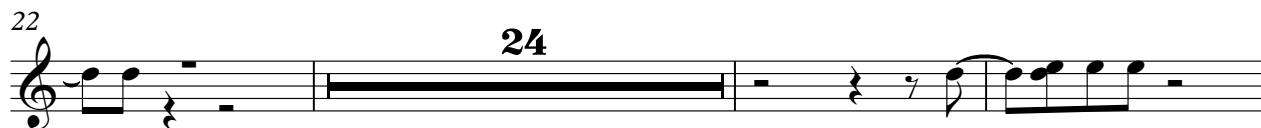

Seashore

♩ = 142,000076

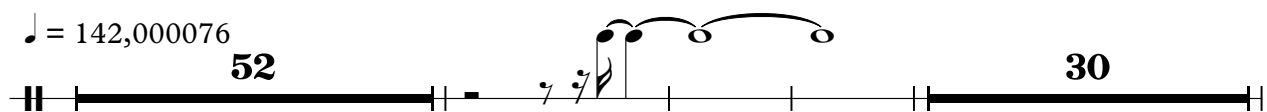

52 30

86 5

97
