

0.0"  
1.1,00  
Changes In Latitudes, Changes in Attitudes

♩ = 125,000000

Harmonica

Percussion

Electric Bass

FM Synth

Viola

♩ = 125,000000

3

FM

5

FM

2

7

9

11

13

15

Harm.

Perc.

E. Bass

FM

17

Harm.

Perc.

E. Bass

FM

19

Perc.

E. Bass

FM

21

Harm.

Perc.

E. Bass

FM

23

Harm.

Perc.

E. Bass

FM

25

Harm.

Perc.

E. Bass

FM

27

Perc.

E. Bass

FM

30

Perc.

E. Bass

FM

Vla.

8

32

Perc.

E. Bass

FM

Vla.

34

Harm.

Perc.

E. Bass

FM

36

Harm.

Perc.

E. Bass

FM

Vla.

38

Harm.

Perc.

E. Bass

FM

Vla.

40

Harm.

Perc.

E. Bass

FM

Vla.

42

Harm.

Perc.

E. Bass

FM

Vla.

44

Perc.

E. Bass

FM

Vla.

46

Harm.

Perc.

E. Bass

FM

Vla.

48

Harm.

Perc.

E. Bass

FM

Vla.

50

Harm.

Perc.

E. Bass

FM

Vla.

52

Perc.

E. Bass

FM

54

Perc.

E. Bass

FM

56

Perc.

E. Bass

FM

58

Perc.

E. Bass

FM

60

Harm.

Perc.

E. Bass

FM

Vla.

62

Harm.

Perc.

E. Bass

FM

Vla.

64

Harm.

Perc.

E. Bass

FM

Vla.

66

Harm.

Perc.

E. Bass

FM

Vla.

68

Harm.

Perc.

E. Bass

FM

Vla.

70

Harm.

Perc.

E. Bass

FM

Vla.

72

Harm.

Perc.

E. Bass

FM

Vla.

74

Harm.

Perc.

E. Bass

FM

Vla.

76

Harm.

Perc.

E. Bass

FM

Vla.

78

Harm.

Perc.

E. Bass

FM

Vla.

80

Harm.

Perc.

E. Bass

FM

Vla.

82

Perc.

E. Bass

FM

Vla.

84

Perc.

E. Bass

FM

86

Perc.

E. Bass

FM

88

Perc.

E. Bass

FM

90

Perc.

E. Bass

FM

Vla.

92

Perc.

E. Bass

FM

Vla.

94

Perc.

E. Bass

FM

Vla.

96

Perc.

E. Bass

FM

Vla.

98

Perc.

E. Bass

FM

Vla.

# Harmonica

♩ = 125,000000

7

14

22

27

39

47

61

64

70

74

2

Harmonica

78

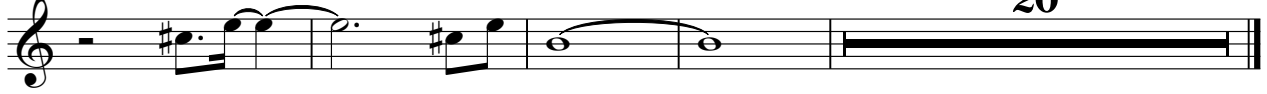

# Percussion

♩ = 125,000000

7

10

13

17

20

23

26

30

34

38

V.S.

Percussion

Percussion

75

78

81

85

89

93

96

98

# Electric Bass

♩ = 125,000000

11

16

21

27

32

37

42

47

52

V.S.

57

62

67

72

77

82

87

92

97

# FM Synth

♩ = 125,000000

V.S.

16

18

20

22

25

28

31

34

36

39

42

44

V.S.

46

49

52

55

57

60

62

64

67

70

73

75

78

81

83

86

89

91

93

95

97

99

# Viola

♩ = 125,000000

30

4

38

44

52

9

63

68

74

81

7

93

97

Detailed description of the musical score: The score is for a Viola part in 4/4 time. It begins with a tempo marking of 125,000000. The first system (measures 30-37) contains a whole rest for 30 measures, followed by a 4-measure rest, and then a melodic line starting with a half note G#4. The second system (measures 38-43) continues the melodic line with eighth and quarter notes. The third system (measures 44-51) features a series of chords, including triads and dyads, with some accidentals. The fourth system (measures 52-62) starts with a 9-measure rest, followed by a complex rhythmic pattern of eighth notes and chords. The fifth system (measures 63-67) continues this rhythmic pattern. The sixth system (measures 68-73) includes a triplet of eighth notes and a melodic line. The seventh system (measures 74-80) features a series of chords and a melodic line. The eighth system (measures 81-92) starts with a 7-measure rest, followed by a melodic line with eighth notes and chords. The ninth system (measures 93-96) continues the melodic line with eighth notes and chords. The tenth system (measures 97-100) concludes the piece with a melodic line and a final chord.