

Magic Affair - Give Me All Your Love

♩ = 133,002304

DRUMS

SAW WAVE

CHOIR AAHS

SYN BASS 1

MELODY

SYNVOX

SYNBRASS 1

SYNBRASS 1

SYNBRASS 1

SYNBRASS 1

SYNBRASS 1

SYNBRASS 1

WARM PAD

+STARSHIP

+EXPLOSION

♩ = 133,002304

Double bar lines with repeat signs are placed to the left of the systems, indicating the end of each two-measure phrase.

13

DRUMS

SYN BASS 1

MELODY

SYNBRASS 1

SYNBRASS 1

WARM PAD

15

DRUMS

SYN BASS 1

MELODY

SYNBRASS 1

SYNBRASS 1

WARM PAD

17

DRUMS

SYN BASS 1

MELODY

SYNBRASS 1

SYNBRASS 1

WARM PAD

19

DRUMS

SYN BASS 1

MELODY

SYNBRASS 1

SYNBRASS 1

WARM PAD

21

DRUMS

SAW WAVE

SYN BASS 1

MELODY

SYNBRASS 1

SYNBRASS 1

WARM PAD

23

DRUMS

SAW WAVE

SYN BASS 1

MELODY

SYNBRASS 1

SYNBRASS 1

WARM PAD

+STARSHIP

25

DRUMS

SAW WAVE

SYN BASS 1

MELODY

SYNBRASS 1

SYNBRASS 1

WARM PAD

+STARSHIP

27

DRUMS

CHOIR AAHS

SYN BASS 1

SYNVOX

SYNBRASS 1

SYNBRASS 1

+STARSHIP

29

DRUMS

SYN BASS 1

MELODY

SYNVOX

SYNBRASS 1

SYNBRASS 1

31

DRUMS

CHOIR AAHS

SYN BASS 1

SYNVOX

SYNBRASS 1

SYNBRASS 1

33

DRUMS

SYN BASS 1

MELODY

SYNVOX

SYNBRASS 1

SYNBRASS 1

35

DRUMS

CHOIR AAHS

SYN BASS 1

SYNVOX

SYNBRASS 1

SYNBRASS 1

37

DRUMS

SYN BASS 1

MELODY

SYNVOX

SYNBASS 1

SYNBASS 1

39

DRUMS

CHOIR AAHS

SYN BASS 1

SYNVOX

SYNBASS 1

SYNBASS 1

41

DRUMS

SYN BASS 1

SYNVOX

SYNBASS 1

SYNBASS 1

43

DRUMS

SAW WAVE

SYN BASS 1

SYNVOX

SYNBRASS 1

SYNBRASS 1

WARM PAD

45

DRUMS

SAW WAVE

SYN BASS 1

SYNVOX

SYNBRASS 1

SYNBRASS 1

WARM PAD

47

DRUMS

SAW WAVE

SYN BASS 1

SYNVOX

SYNBRASS 1

SYNBRASS 1

WARM PAD

49

DRUMS

SAW WAVE

SYN BASS 1

SYNVOX

SYNBRASS 1

SYNBRASS 1

WARM PAD

51

DRUMS

SYN BASS 1

MELODY

SYNBRASS 1

SYNBRASS 1

53

DRUMS

SYN BASS 1

MELODY

SYNBRASS 1

SYNBRASS 1

55

DRUMS

SAW WAVE

SYN BASS 1

MELODY

SYNBRASS 1

SYNBRASS 1

SYNBRASS 1

57

DRUMS

SAW WAVE

SYN BASS 1

MELODY

SYNBRASS 1

SYNBRASS 1

SYNBRASS 1

3

59

DRUMS

SAW WAVE

SYN BASS 1

MELODY

SYNBRASS 1

SYNBRASS 1

SYNBRASS 1

WARM PAD

6

61

DRUMS

SAW WAVE

SYN BASS 1

MELODY

SYNBRASS 1

SYNBRASS 1

SYNBRASS 1

WARM PAD

63

DRUMS

SAW WAVE

SYN BASS 1

MELODY

SYNBRASS 1

SYNBRASS 1

SYNBRASS 1

WARM PAD

+STARSHIP

65

DRUMS

SAW WAVE

SYN BASS 1

MELODY

SYNBRASS 1

SYNBRASS 1

SYNBRASS 1

WARM PAD

+STARSHIP

67

DRUMS

SYN BASS 1

SYNBRASS 1

SYNBRASS 1

WARM PAD

+STARSHIP

69

DRUMS

SYN BASS 1

SYNBRASS 1

SYNBRASS 1

WARM PAD

71

DRUMS

SYN BASS 1

SYNBRASS 1

SYNBRASS 1

WARM PAD

73

DRUMS

SYN BASS 1

SYNBRASS 1

SYNBRASS 1

WARM PAD

75

DRUMS

CHOIR AAHS

SYN BASS 1

SYNVOX

SYNBASS 1

SYNBASS 1

77

DRUMS

SYN BASS 1

SYNVOX

SYNBASS 1

SYNBASS 1

79

DRUMS

CHOIR AAHS

SYN BASS 1

SYNVOX

SYNBASS 1

SYNBASS 1

81

DRUMS

SYN BASS 1

SYNVOX

SYNBRASS 1

SYNBRASS 1

SYNBRASS 1

83

DRUMS

SYN BASS 1

SYNBRASS 1

SYNBRASS 1

SYNBRASS 1

85

DRUMS

SYN BASS 1

SYNBRASS 1

SYNBRASS 1

SYNBRASS 1

87

SYN BASS 1

SYNBRASS 1

SYNBRASS 1

WARM PAD

89

DRUMS

CHOIR AAHS

SYN BASS 1

SYNBRASS 1

SYNBRASS 1

SYNBRASS 1

WARM PAD

+EXPLOSION

91

DRUMS

CHOIR AAHS

SYN BASS 1

SYNBRASS 1

SYNBRASS 1

WARM PAD

93

DRUMS

CHOIR AAHS

SYN BASS 1

SYNBRASS 1

SYNBRASS 1

95

DRUMS

CHOIR AAHS

SYN BASS 1

SYNVOX

SYNBRASS 1

SYNBRASS 1

97

DRUMS

SYN BASS 1

SYNVOX

SYNBRASS 1

SYNBRASS 1

99

DRUMS

CHOIR AAHS

SYNVOX

SYNBRASS 1

SYNBRASS 1

101

DRUMS

CHOIR AAHS

SYNVOX

SYNBRASS 1

SYNBRASS 1

104

DRUMS

CHOIR AAHS

SYNVOX

107

DRUMS

SAW WAVE

CHOIR AAHS

SYNVOX

SYNBASS 1

WARM PAD

109

DRUMS

SAW WAVE

SYNBASS 1

WARM PAD

111

SAW WAVE

SYNBRASS 1

WARM PAD

113

SAW WAVE

SYNBRASS 1

WARM PAD

115

DRUMS

SAW WAVE

CHOIR AAHS

SYN BASS 1

MELODY

SYNVOX

SYNBRASS 1

SYNBRASS 1

SYNBRASS 1

SYNBRASS 1

SYNBRASS 1

WARM PAD

+STARSHIP

+EXPLOSION

Magic Affair - Give Me All Your Love

DRUMS

♩ = 133,002304

3

6

8

10

12

14

16

18

20

22

V.S.

DRUMS

24

27

29

31

33

35

37

39

41

43

DRUMS

45

47

49

51

53

55

57

59

61

63

V.S.

65

68

70

72

74

76

78

80

82

86

3

DRUMS

92

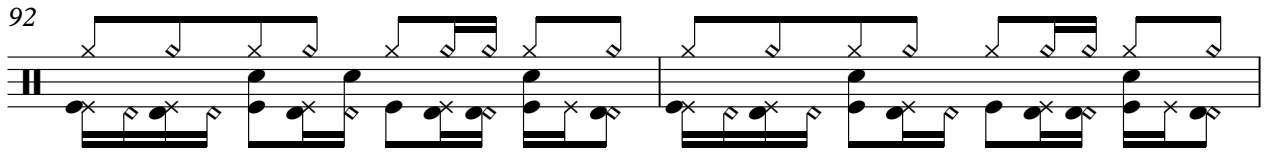

94

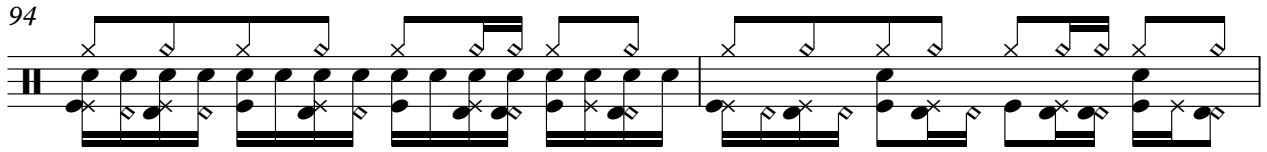

96

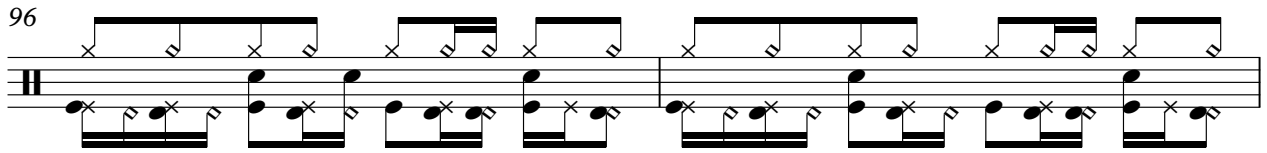

98

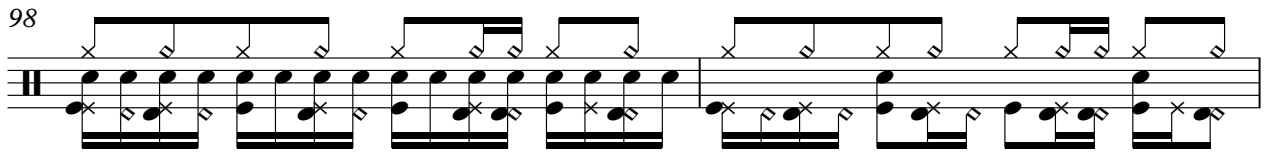

100

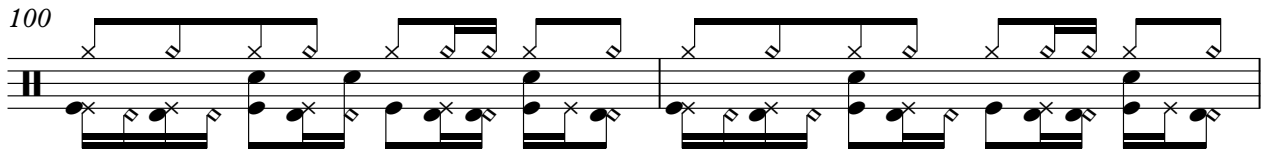

102

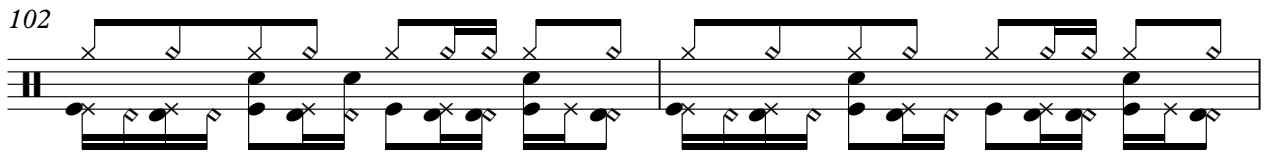

104

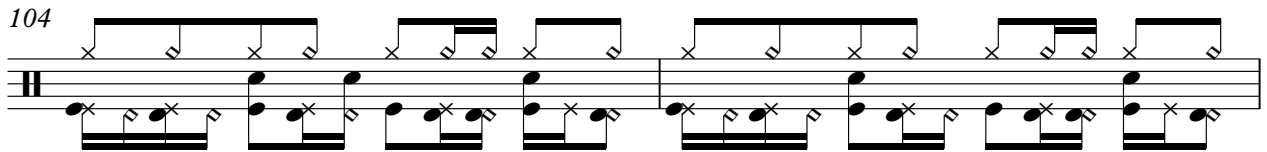

106

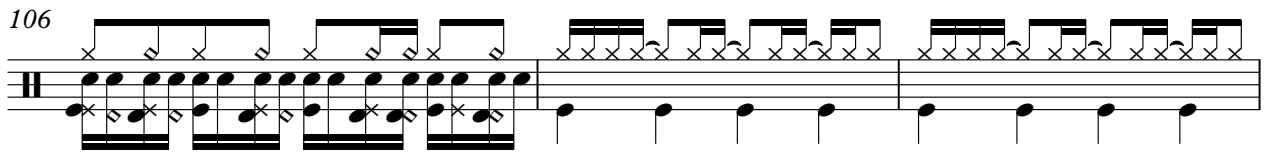

109

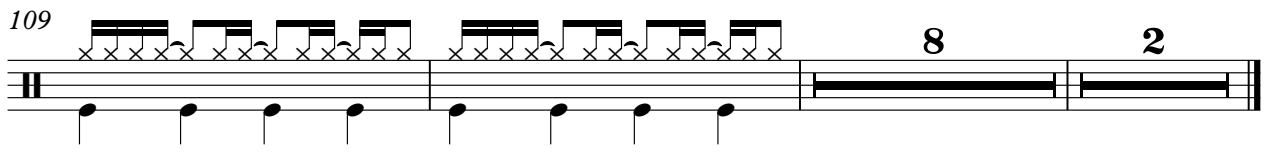

SAW WAVE

Magic Affair - Give Me All Your Love

♩ = 133,002304

19

22

24

26

16

43

45

47

49

5

SAW WAVE

55

57

59

61

63

65

107

109

111

113

SAW WAVE

3

114

SYN BASS 1

Magic Affair - Give Me All Your Love

♩ = 133,002304

5

9

11

13

15

17

19

21

23

25

V.S.

28

30

32

34

36

38

40

42

44

46

48

51

53

55

57

59

61

63

65

68

V.S.

70

72

74

76

78

80

82

84

86

88

91

93

95

97

99

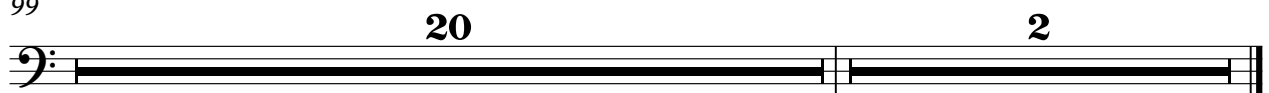

Magic Affair - Give Me All Your Love

MELODY

♩ = 133,002304

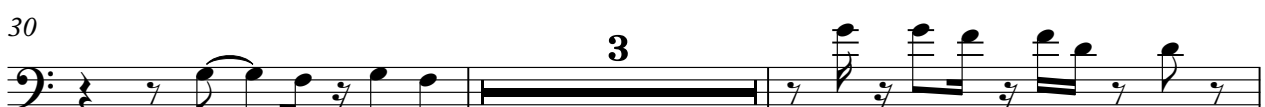
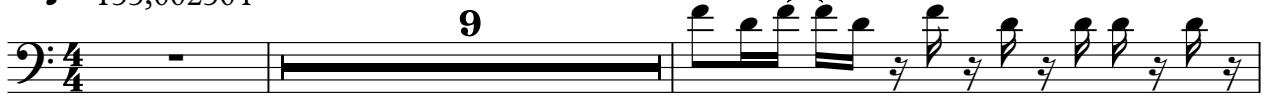

MELODY

51

53

55

58

60

62

64

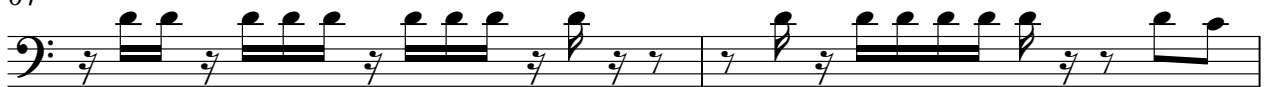

66

SYNBRASS 1

Magic Affair - Give Me All Your Love

♩ = 133,002304

9

13

16

19

22

25

16

43

45

47

49

51

54

57

60

63

66

52

2

SYNBRASS 1

Magic Affair - Give Me All Your Love

♩ = 133,002304

9

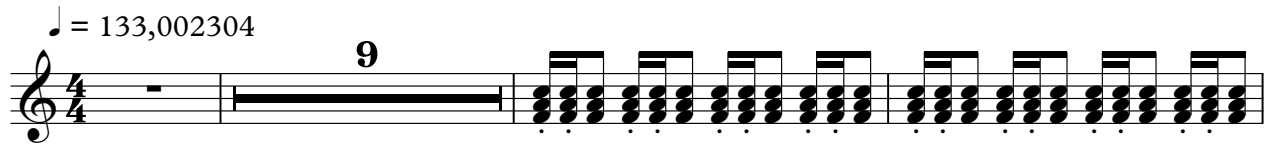

13

16

19

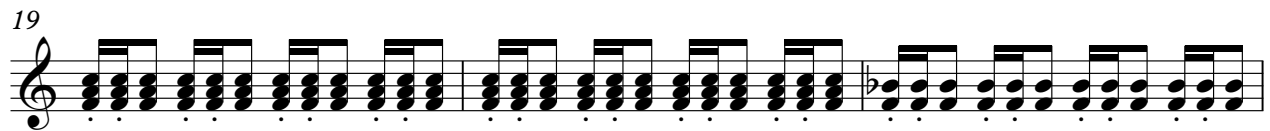

22

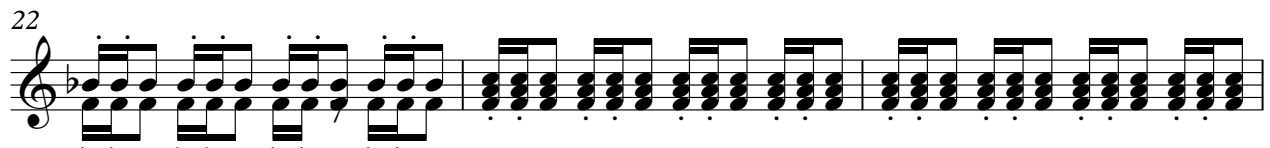

25

16

43

46

48

51

54

57

60

63

66

SYNBRASS 1

Magic Affair - Give Me All Your Love

♩ = 133,002304

5

8

11 16

29

32

35

38

41 24

SYNBRASS 1

Magic Affair - Give Me All Your Love

♩ = 133,002304

5

8

11 16

29

32

35

38

41 12

55

58

60

62

64

67

70

73

76

79

82

84

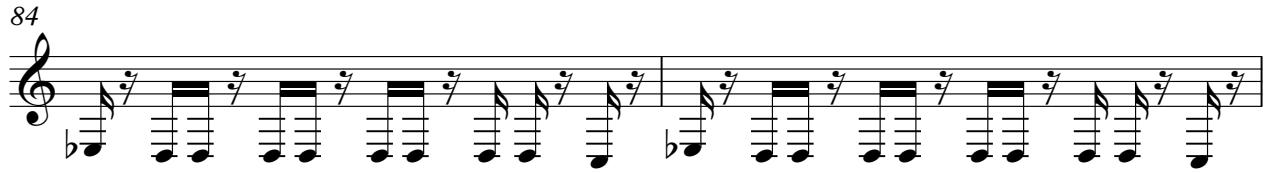

86

88

91

94

97

100

102

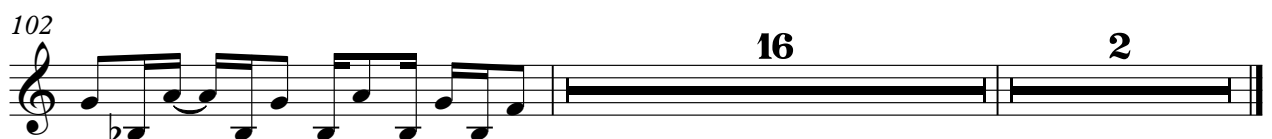

16 2

SYNBRASS 1

Magic Affair - Give Me All Your Love

♩ = 133,002304

80

84

86

3

90

28

2

WARM PAD

Magic Affair - Give Me All Your Love

♩ = 133,002304

9

17

26

16

49

8

64

73

12

91

16

112

2

+STARSHIP

Magic Affair - Give Me All Your Love

♩ = 133,002304

22

28

36

67

51 2

+EXPLOSION

Magic Affair - Give Me All Your Love

♪ = 133,002304

88 28 2

o